

JOB NO. 427.720

BCR CURVE DATA

No	Δ	R	L	T
38	27°28'21"	229.09'	109.85'	56.00'
40	27°19'14"	208.59'	99.46'	50.70'
41	15°55'55"	208.59'	58.00'	29.19'
42	11°23'21"	208.59'	41.46'	20.80'
43	06°40'57"	249.59'	29.11'	14.57'
44	09°52'00"	249.59'	42.98'	21.54'
80	26°39'26"	41.00'	192.96'	41.25'
81	44°49'23"	29.50'	23.08'	12.17'
82	18°00'37"	29.50'	9.27'	4.68'
83	26°49'06"	29.50'	13.81'	7.03'
84	44°51'50"	41.00'	32.10'	16.93'

No	Δ	R	L	T
85	49°17'19"	41.00'	35.27'	18.81'
86	58°20'57"	41.00'	41.75'	22.89'
87	55°09'39"	41.00'	39.47'	21.42'
88	12°42'22"	41.00'	9.09'	4.57'
102	01°54'16"	249.59'	8.30'	4.15'
103	08°54'45"	249.59'	38.82'	19.45'
52	27°21'58"	249.59'	119.21'	60.77'

SAPPHIRE SPRINGS CIRCLE

LEWIS HOMES - RAINBOW VISTA NO. 9
EXISTING

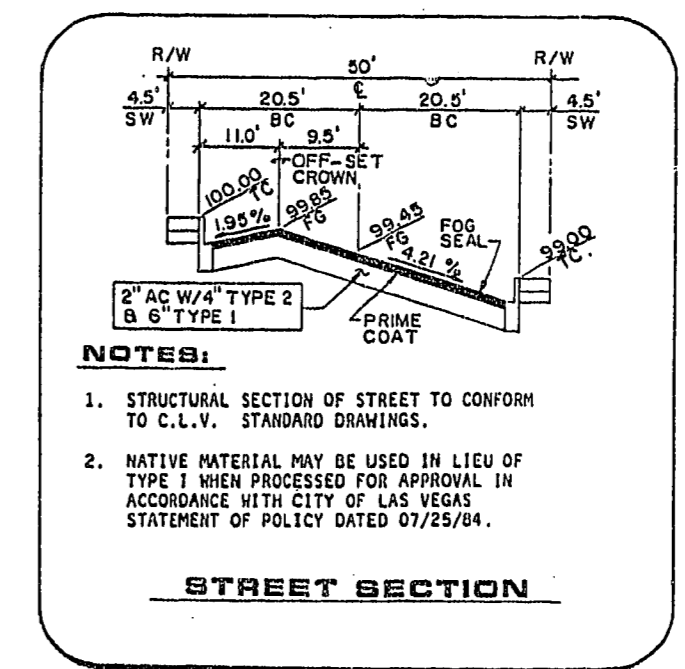
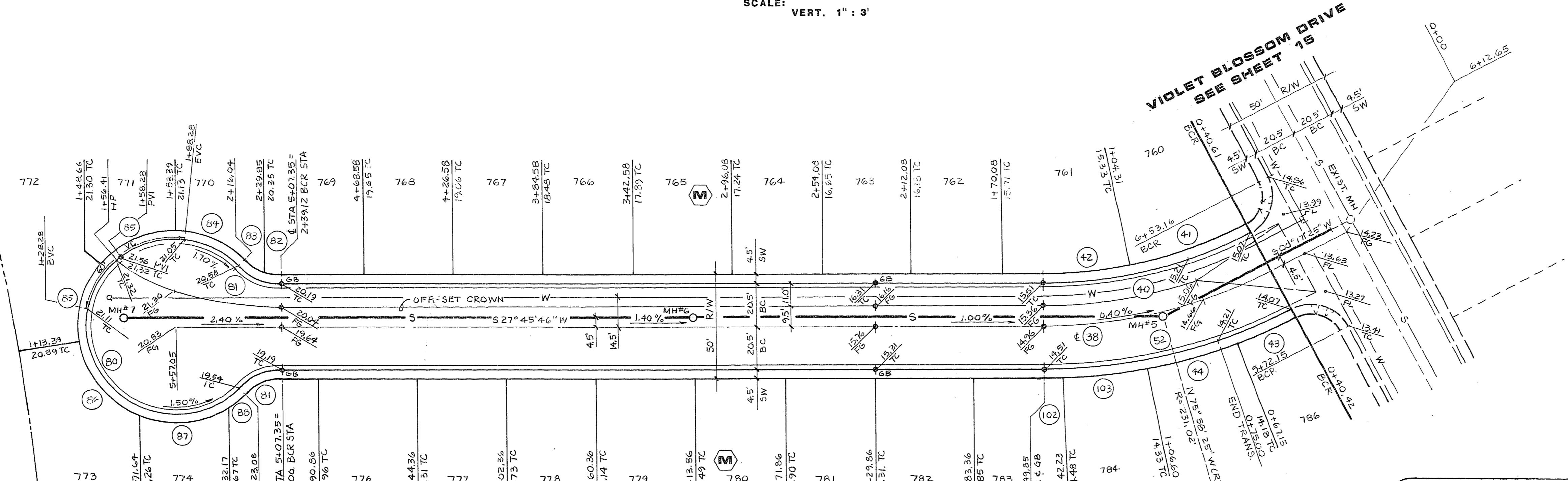

NOTES:
1. STRUCTURAL SECTION OF STREET TO CONFORM TO C.L.V. STANDARD DRAWINGS.
2. NATIVE MATERIAL MAY BE USED IN LIEU OF TYPE 1 WHEN PROCESSED FOR APPROVAL IN ACCORDANCE WITH CITY OF LAS VEGAS STATEMENT OF POLICY DATED 01/25/94.

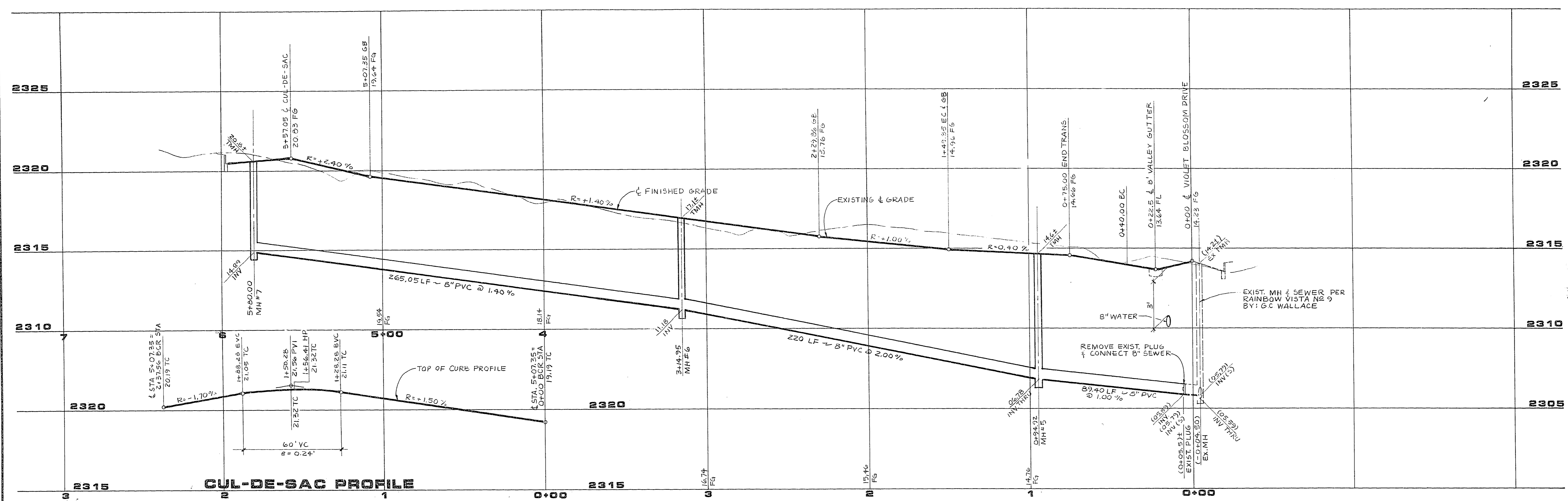

PROFILE
SCALE: HORIZ. 1" : 30'
VERT. 1" : 3'

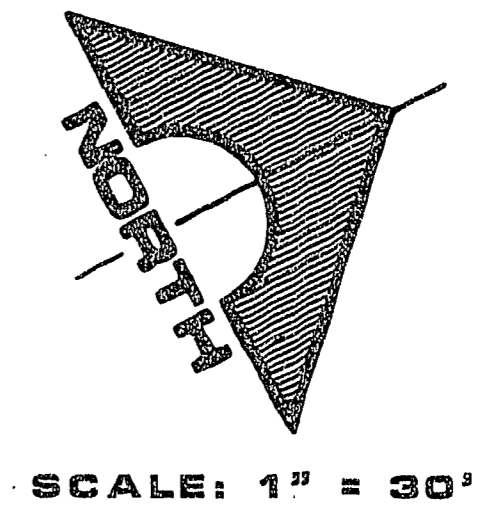

RECOMMENDED	DATE	DESCRIPTION
DAVID BR. NUCKLE	10-18-09	
REVISION	DATE	DESCRIPTION
<p>1555 SOUTH RAINBOW BLVD., LAS VEGAS, NEVADA 89102</p> <p>G.C. WALLACE, INC. Engineering/Architecture</p>		
<p>LEWIS HOMES OF NEVADA LEWIS HOMES - RAINBOW VISTA NO. 11 SAPPHIRE SPRINGS CIRCLE</p>		
<p>SHEET 16 OF 22 SHEETS</p>		

36-7-11 1044-2032-11