

JOB NO. 5543.8110

578 DIETRICH-POST 6328

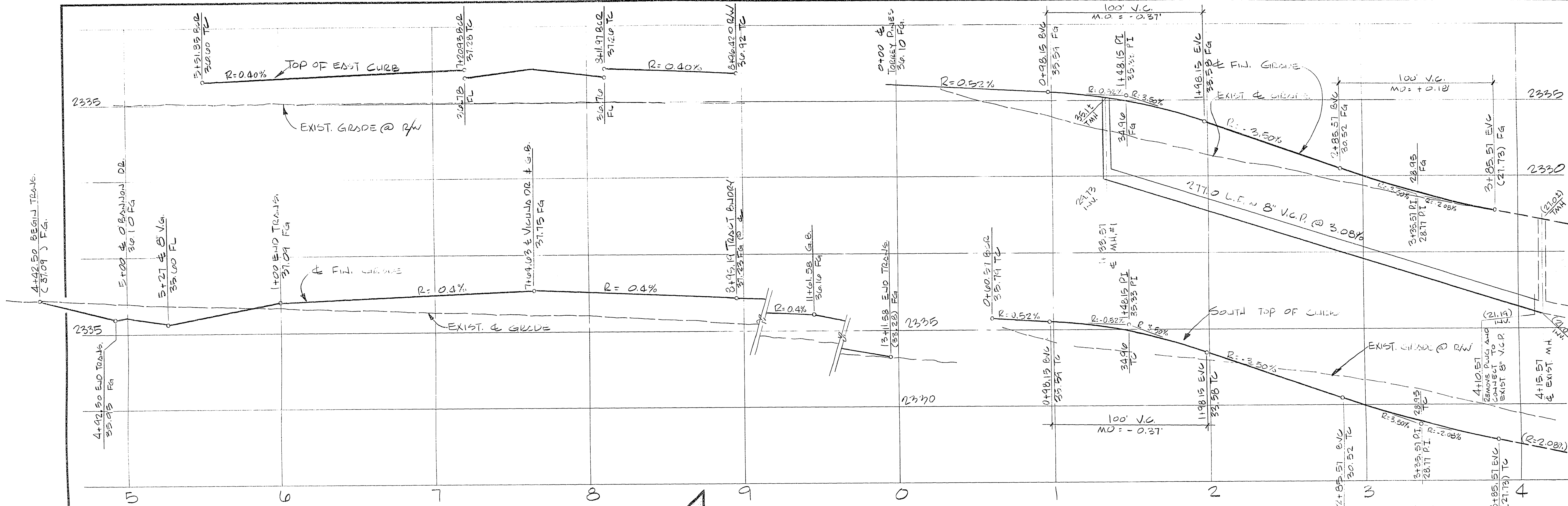

PROFILE
SCALE: HORIZ. 1" = 30'
VERT. 1" = 3'

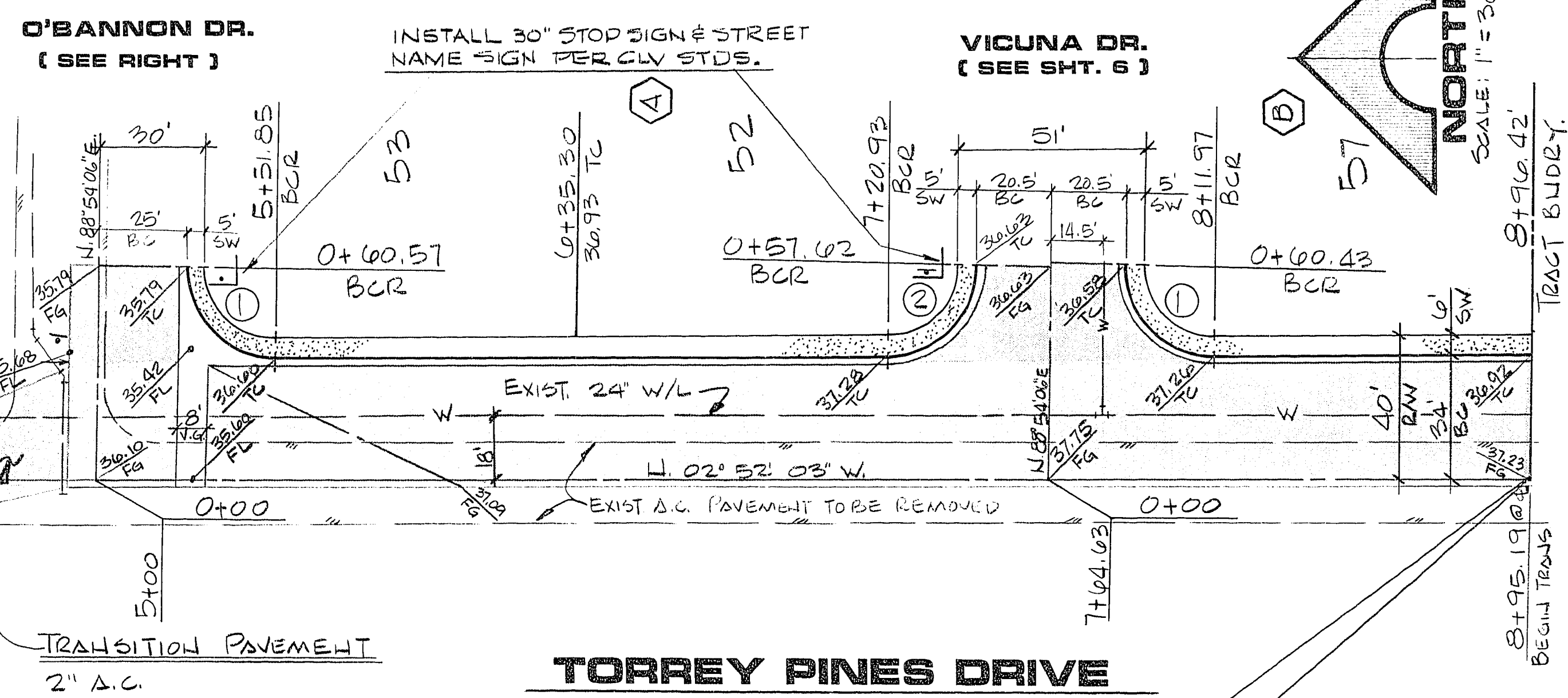

BCR CURVE DATA

LC	Δ	BCR	L	T
1	91° 46' 09"	25.00	40.04	25.78
2	88° 13' 51"	25.00	38.50	24.24

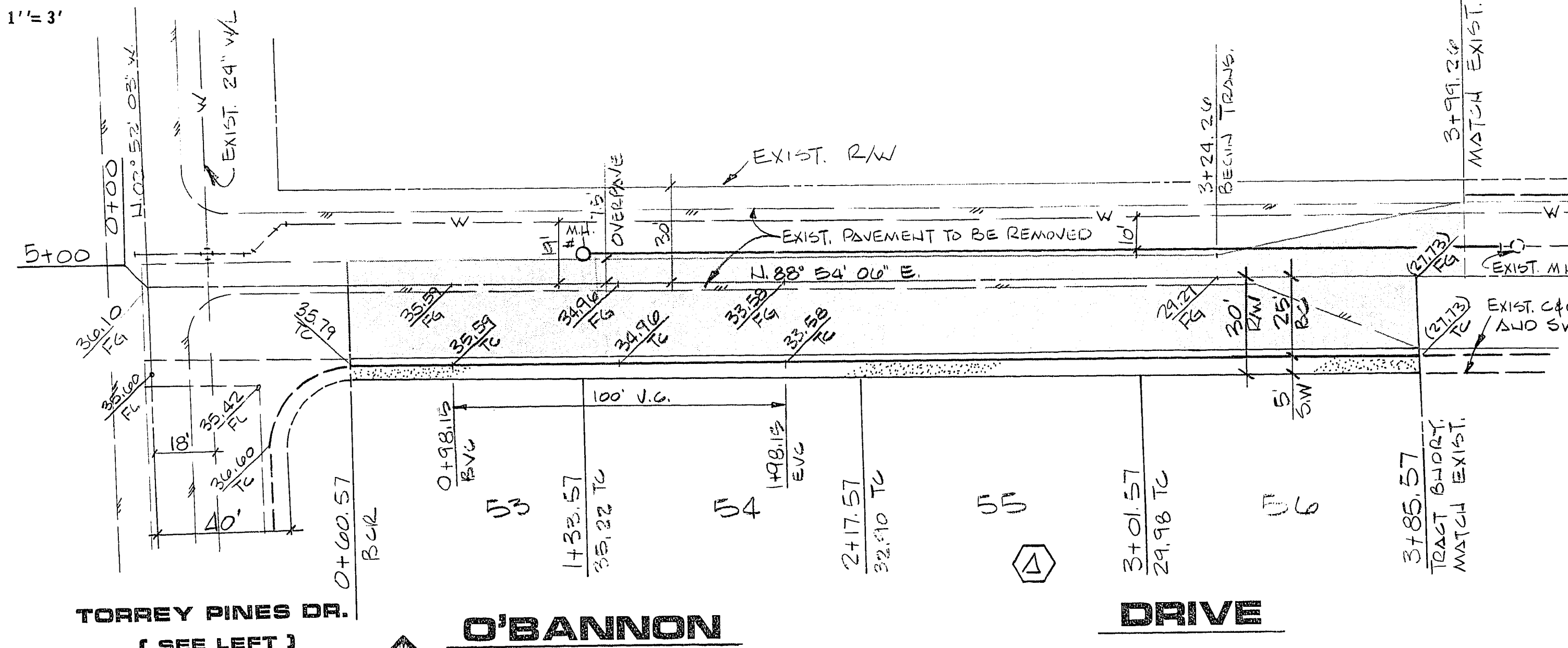

TORREY PINES DR. O'BANNON DRIVE
(SEE LEFT)

APPROVALS

[Signature]
C.L.V. ENGINEER
DATE: 7/13/07

[Signature]
C.L.V. FIRE MARSHALL
DATE: 7-5-07

[Signature]
C.L.V. TRAFFIC ENGINEER
DATE: 7/6/07

[Signature]
C.L.V. ELECTRICAL COORDINATOR
DATE: 7/6/07

[Signature]
C.L.V. QUALITY CONTROL ENGR
DATE: 7/10/07

DESCRIPTION: 195/08 DEV. TRANSITION OF TORREY PINES

DATE: 7/13/07

3764 R.E. NO. / DATE

RECOMMENDED BY: G.C. WALLACE

G. C. WALLACE
Consulting Engineers, Inc.
1100 East Sahara Ave. • Las Vegas, Nevada 89104 • 732-3330

LEWIS HOMES OF NEVADA
LEWIS HOMES - SAHARA NO. 10
TORREY PINES DR. & O'BANNON DR.

SHEET **7** OF 10 SHEETS

337-770

107Y-2027-10

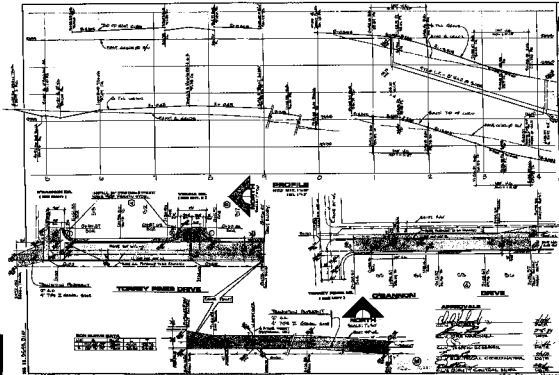

100V-5207-10
 SHEET 7
 TORREY PARK DR. & CRANFORD DR.
 LITTLE ROCK, ARK.
 C. C. WALLACE
 Consulting Engineers, Inc.
 1215 W. 7th St., Little Rock, Ark.