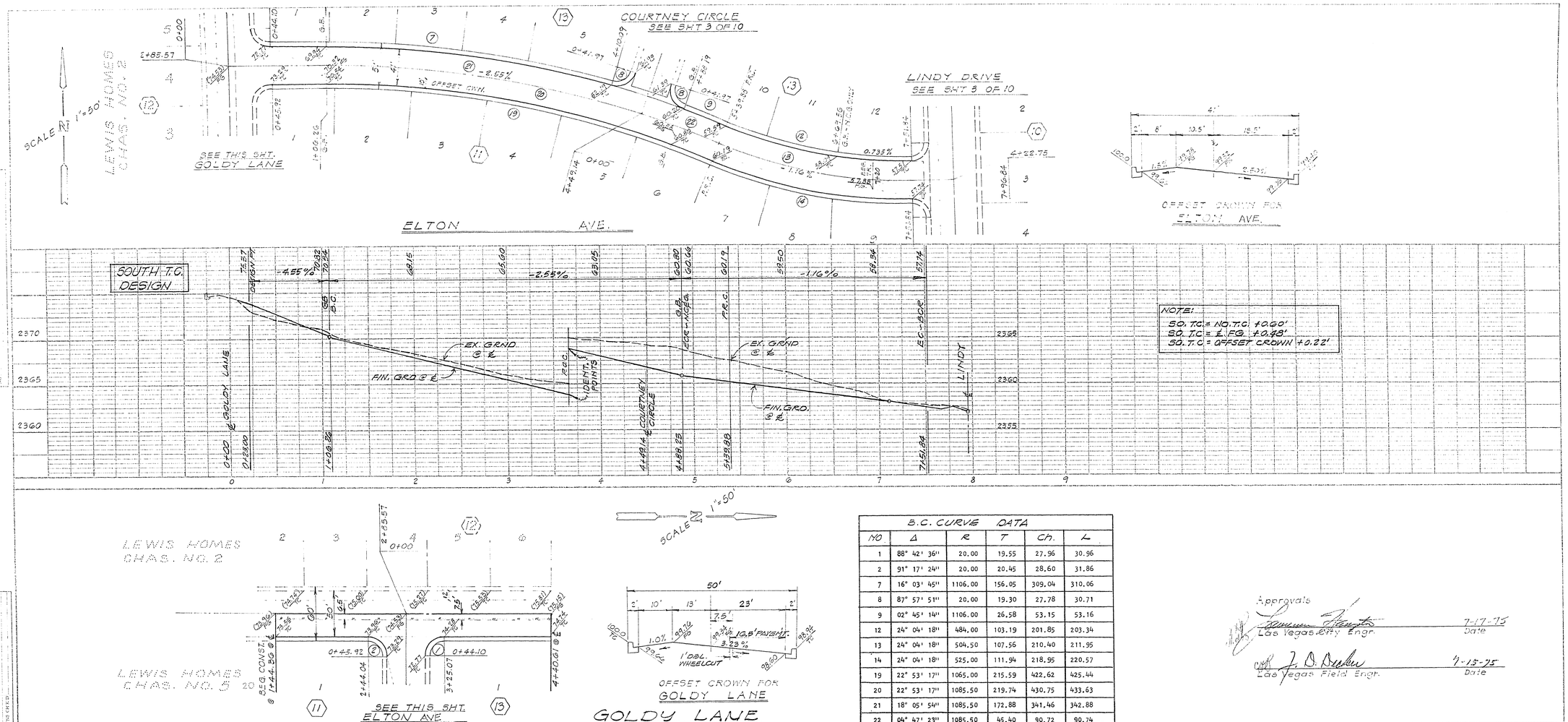

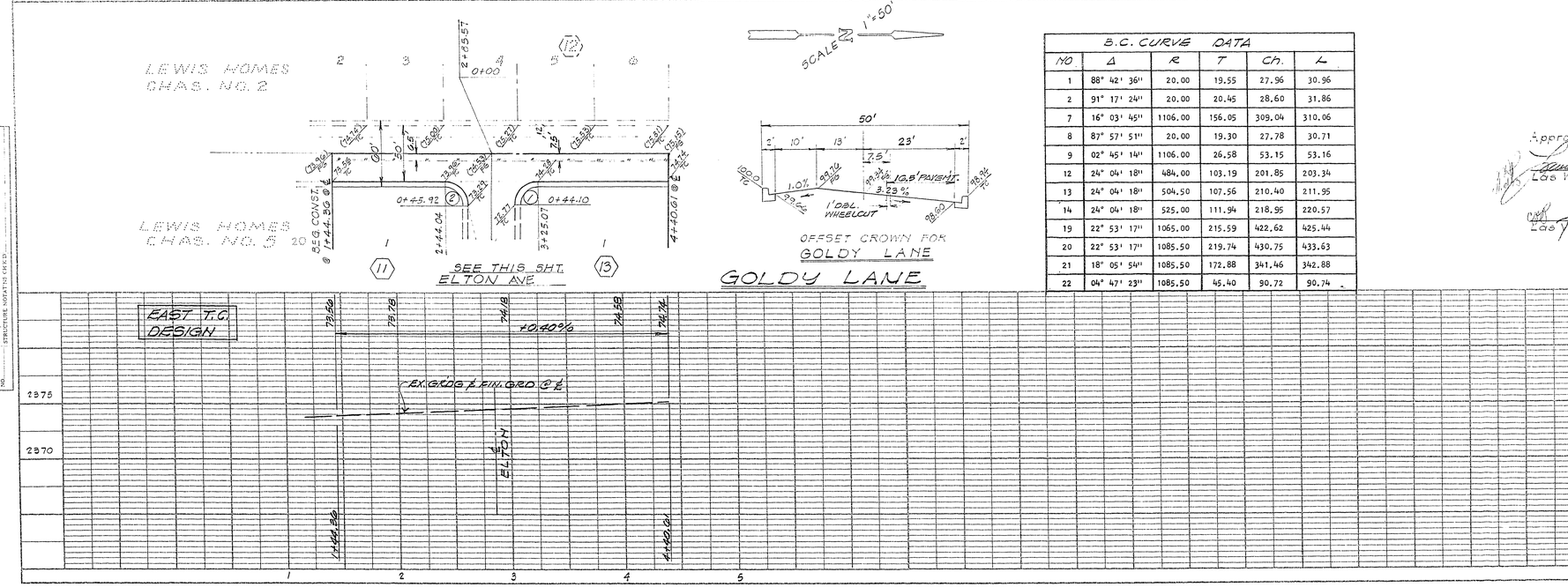

B.C. CURVE DATA					
NO	Δ	R	T	Ch.	L
1	88° 42' 36"	20.00	19.55	27.96	30.96
2	91° 17' 24"	20.00	20.45	28.60	31.86
7	16° 03' 45"	1106.00	156.05	309.04	310.06
8	87° 57' 51"	20.00	19.30	27.78	30.71
9	02° 45' 14"	1106.00	26.58	53.15	53.16
12	24° 04' 18"	484.00	103.19	201.85	203.34
13	24° 04' 18"	504.50	107.56	210.40	211.95
14	24° 04' 18"	525.00	111.94	218.95	220.57
19	22° 53' 17"	1065.00	215.59	422.62	425.44
20	22° 53' 17"	1085.50	219.74	430.75	433.63
21	18° 05' 54"	1085.50	172.88	341.46	342.88
22	04° 47' 23"	1085.50	45.40	90.72	90.74

Approvals

Las Vegas City Engr. — 7-17-75 Date

Las Vegas Field Engr. — 7-15-75 Date

REVISION NO.	DESCRIPTION	BY	DATE	APPROVAL

REVISIONS

LEWIS HOMES - CHAS. NO. 9
LAS VEGAS, NEVADA
Street Plan & Profile
ELTON AVE. & GOLDY LANE

DANIEL, MANN, JOHNSON, & MENDENHALL
PLANNING • ARCHITECTURE • ENGINEERING • SYSTEMS • ECONOMICS
309 S. THIRD ST., LAS VEGAS, NEVADA 89101 • TEL. (702) 384-8881
CIVIL ENGINEER NO. 3214 — DATE 6-13-75

SCALE (H) 1"=50' | SCALE (V) 1"=5' | DATE | JOB NO. 0743-14-12
DES. SHALL
DR. SHALL, PABLICO
CHK. BY:
SHEET 4 OF 10

PLAN — SURVEYED: PLOTTED: DRAWN: CHECKED: N & S NOTED: STRUCTURE NOTES NOTED:
PROFILE — SURVEYED: PLOTTED: DRAWN: CHECKED: N & S NOTED: STRUCTURE NOTES NOTED:
NOTE BOOK NO.

10/71 DIETERICH POST CLEARPRINT 1020

1074 2026-7

2277-21