

JOB NO. 5543.8620

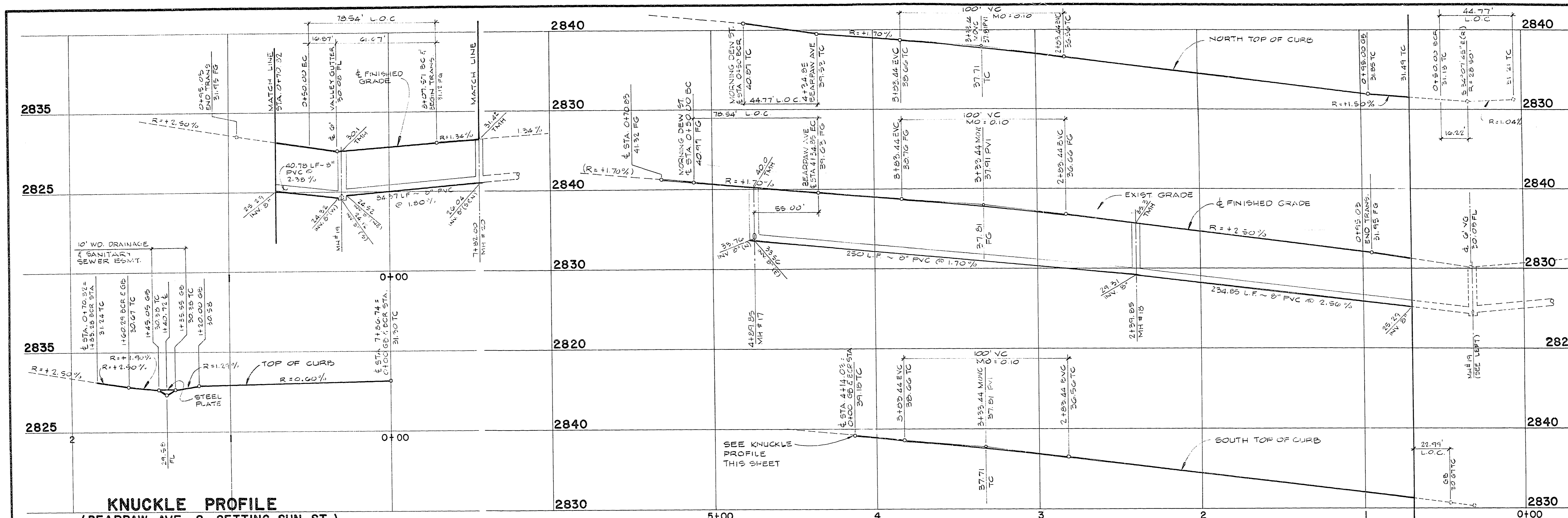

KNUCKLE PROFILE
(BEARPAW AVE. & SETTING SUN ST.)

PROFILE
SCALE: HORIZ. 1" = 30'
VERT. 1" = 6'

BCR CURVE DATA

No.	Δ	R	L	T
7	90° 00' 00"	28.50'	44.77'	28.50'
30	90° 00' 00"	50.00'	78.34'	50.00'
31	24° 37' 12"	53.50'	22.99'	11.67'
32	11° 09' 47"	53.50'	10.42'	5.23'
33	13° 27' 25"	53.50'	12.57'	6.31'
34	139° 14' 24"	50.50'	137.31'	152.09'
35	15° 27' 14"	50.50'	15.24'	7.67'
36	34° 21' 51"	50.50'	34.06'	17.57'
37	37° 23' 10"	50.50'	36.67'	19.12'
39	42° 13' 05"	50.50'	41.63'	21.81'
40	09° 00' 00"	50.50'	9.50'	4.76'

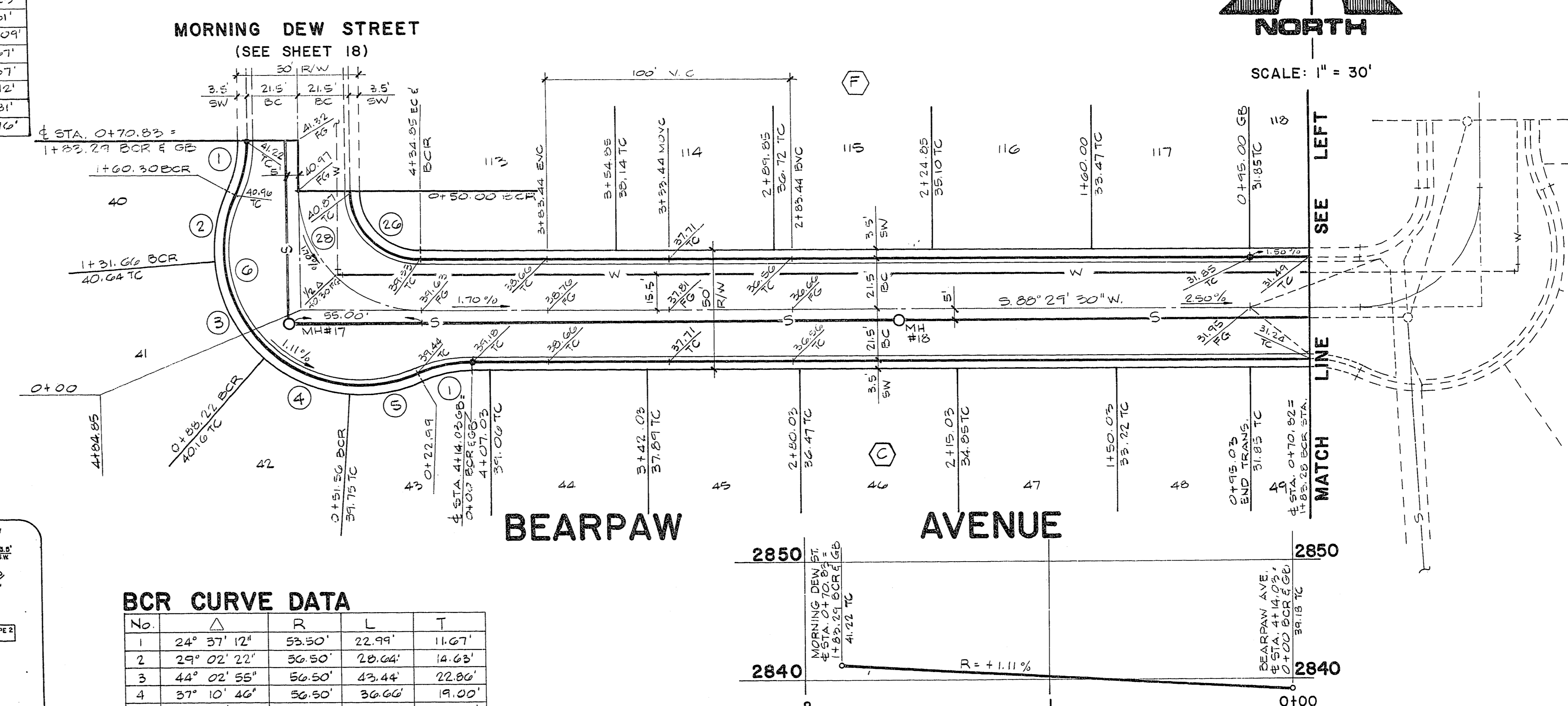
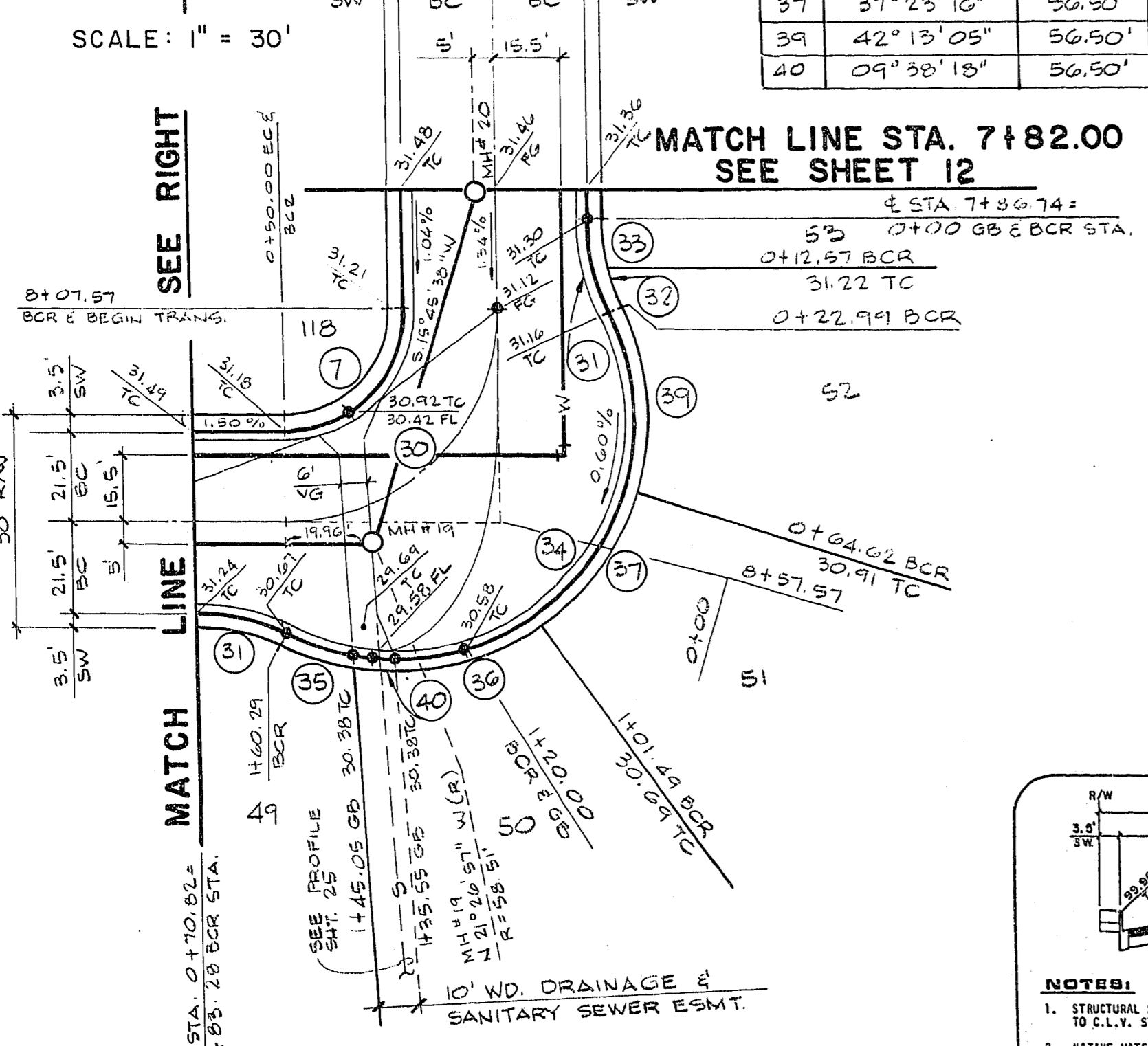
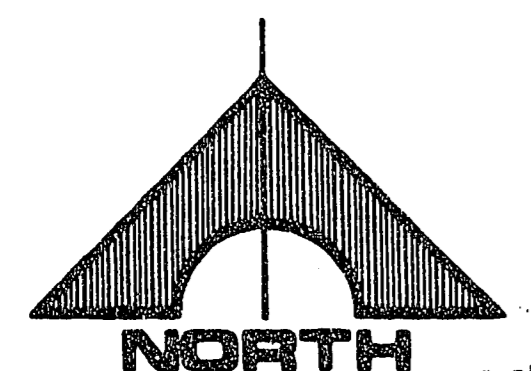

BEARPAW AVENUE & SETTING SUN STREET

KNUCKLE PROFILE
(BEARPAW AVE. - MORNING DEW ST.)

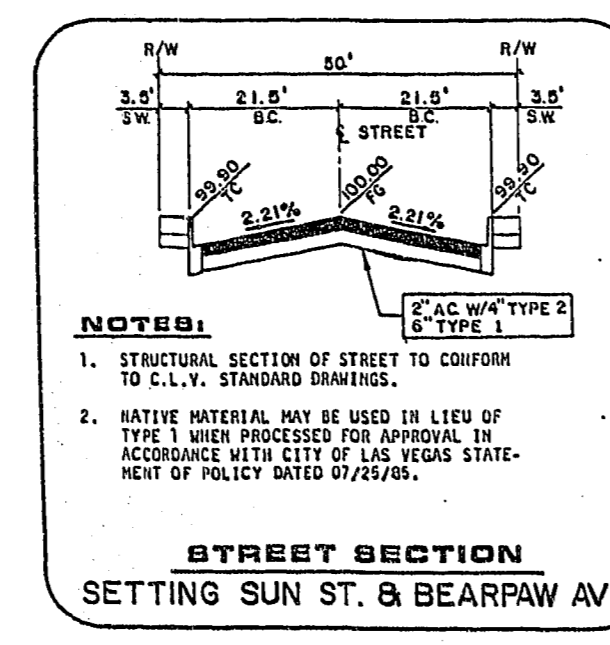

BCR CURVE DATA

No.	Δ	R	L	T
1	24° 37' 12"	53.50'	22.99'	11.67'
2	29° 02' 22"	50.50'	28.04'	14.68'
3	44° 02' 55"	50.50'	43.44'	22.80'
4	37° 10' 46"	50.50'	36.66'	19.00'
5	28° 58' 21"	50.50'	28.57'	14.60'
6	139° 14' 24"	50.50'	137.31'	152.09'
20	90° 00' 00"	28.50'	44.77'	28.50'
28	90° 00' 00"	50.00'	78.34'	50.00'

NOTES
1. STRUCTURAL SECTION OF STREET TO CONFORM TO C.I.V. STANDARD DRAINAGES.
2. NATIVE MATERIAL MAY BE USED IN LIEU OF TYPE 1 WHEN PROCESSED FOR APPROVAL IN ACCORDANCE WITH CITY OF LAS VEGAS STATEMENT OF POLICY DATED 07/25/09.

RECOMMENDED BY: [Signature]

REVISIONS:

REV	DATE	DESCRIPTION
1	1/15/06	5536 R.E. NO. DATE

DAVID P. HUCKLE
REGISTERED PROFESSIONAL ENGINEER
1555 SOUTH RAINBOW BLVD., LAS VEGAS, NEVADA 89102

G.C. WALLACE, INC.
Engineering/Architecture

LEWIS HOMES OF NEVADA
LEWIS HOMES - LAKES WEST NO. 1
SETTING SUN STREET AND BEARPAW AVENUE

SHEET **13** OF 25 SHEETS