

NOTE: Sewer, water & gas locations to be marked by chiseled S, W & G in concrete curb

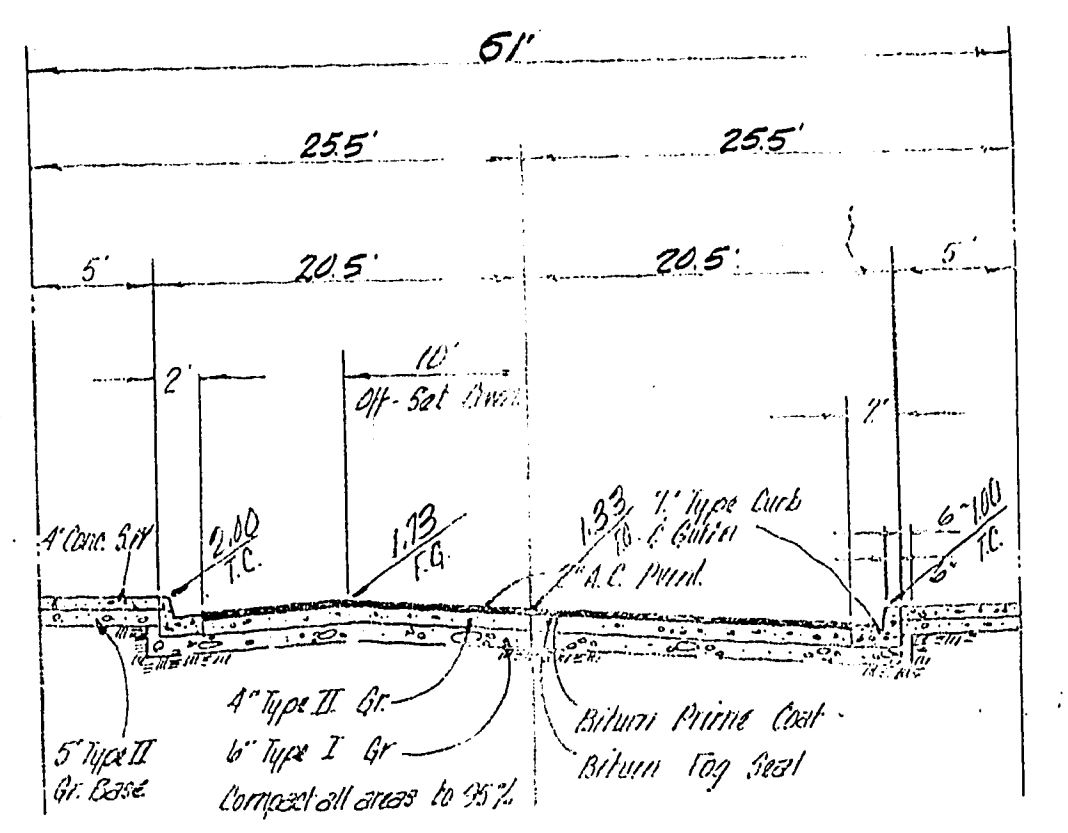

Typical Section  
1 FT. CROSSFALL  
STONEYBROOK DR.

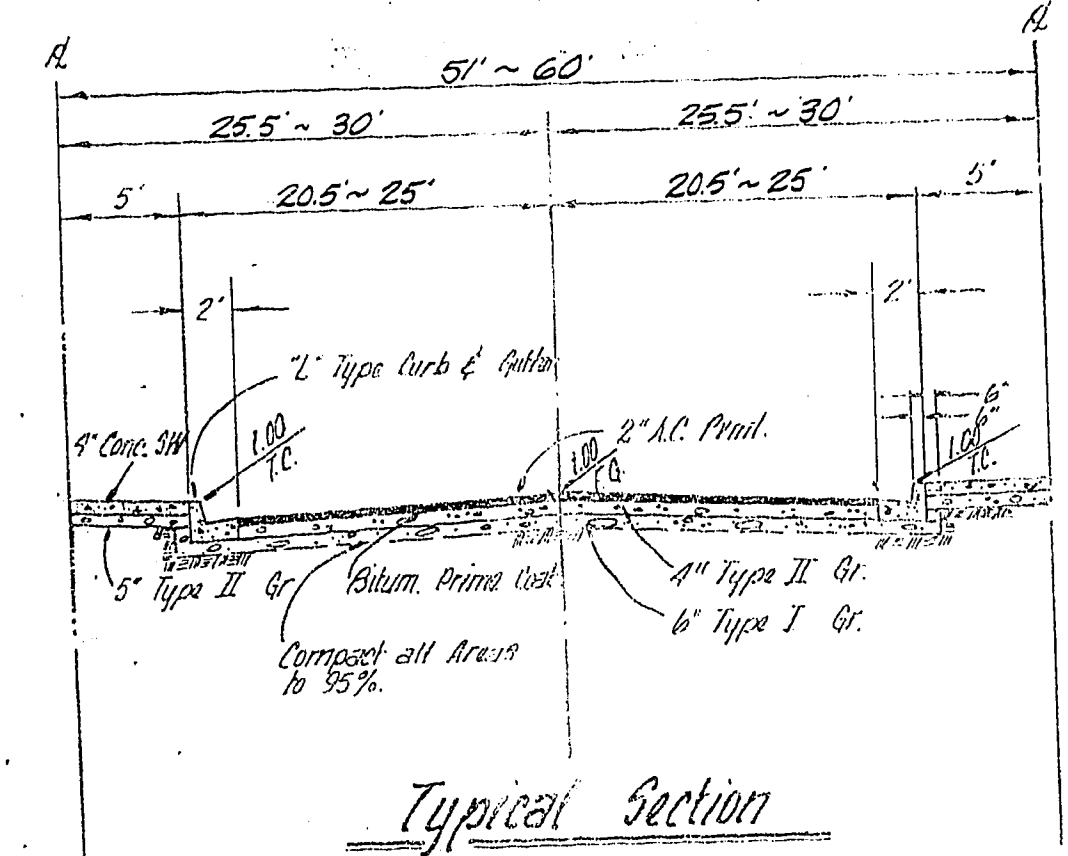

Typical Section  
ROCKCREST DR - CAROL AVE - HERMITAGE DR  
BLACKHAWK RD - LONG VALLEY DR - OLD TRAIL RD

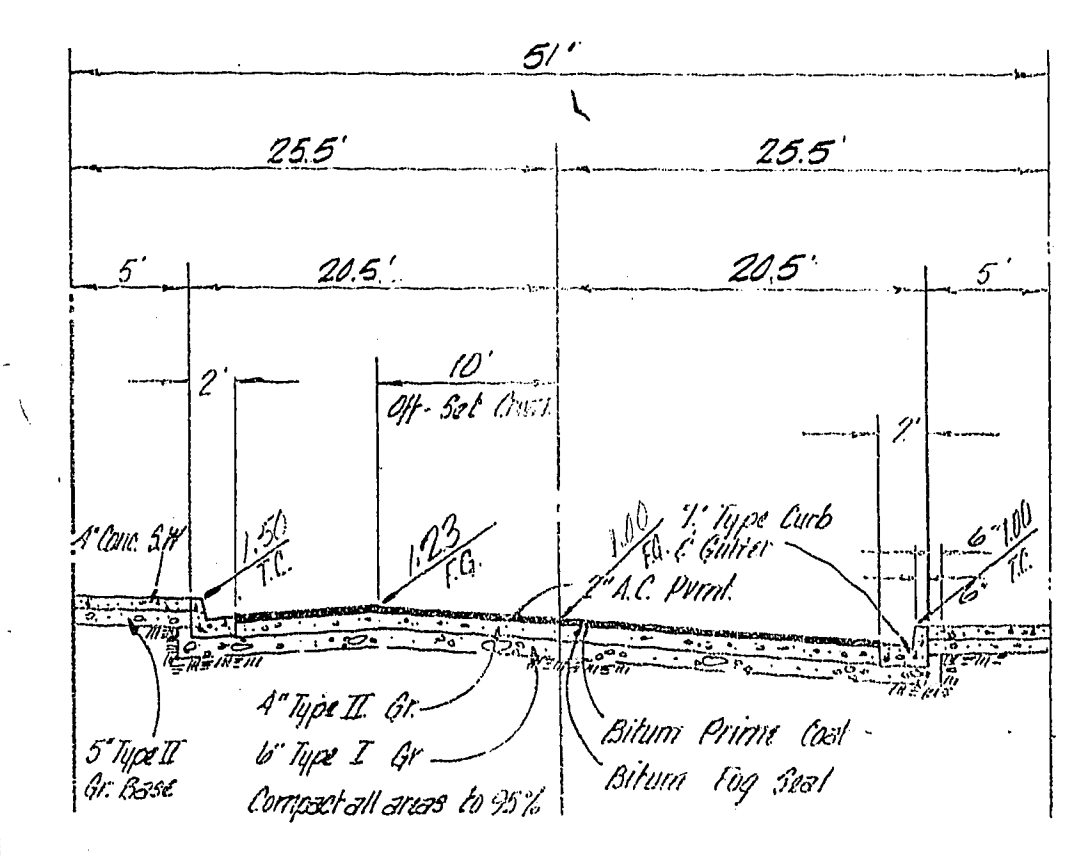

Typical Section  
FT CROSSFALL  
BATTLECREEK CIR.

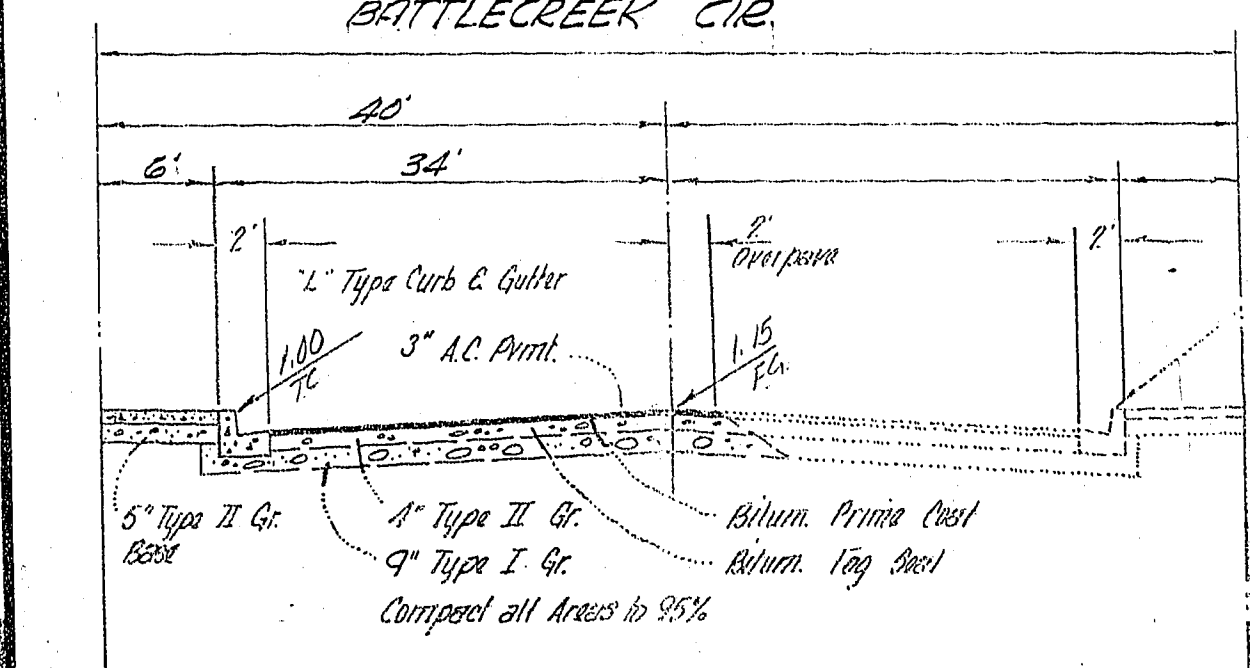

Typical Half Street Section  
VEGAS DRIVE  
w/ 2' Overlays

NOTE: A.C. PAVE TO BE 1/2\"/>

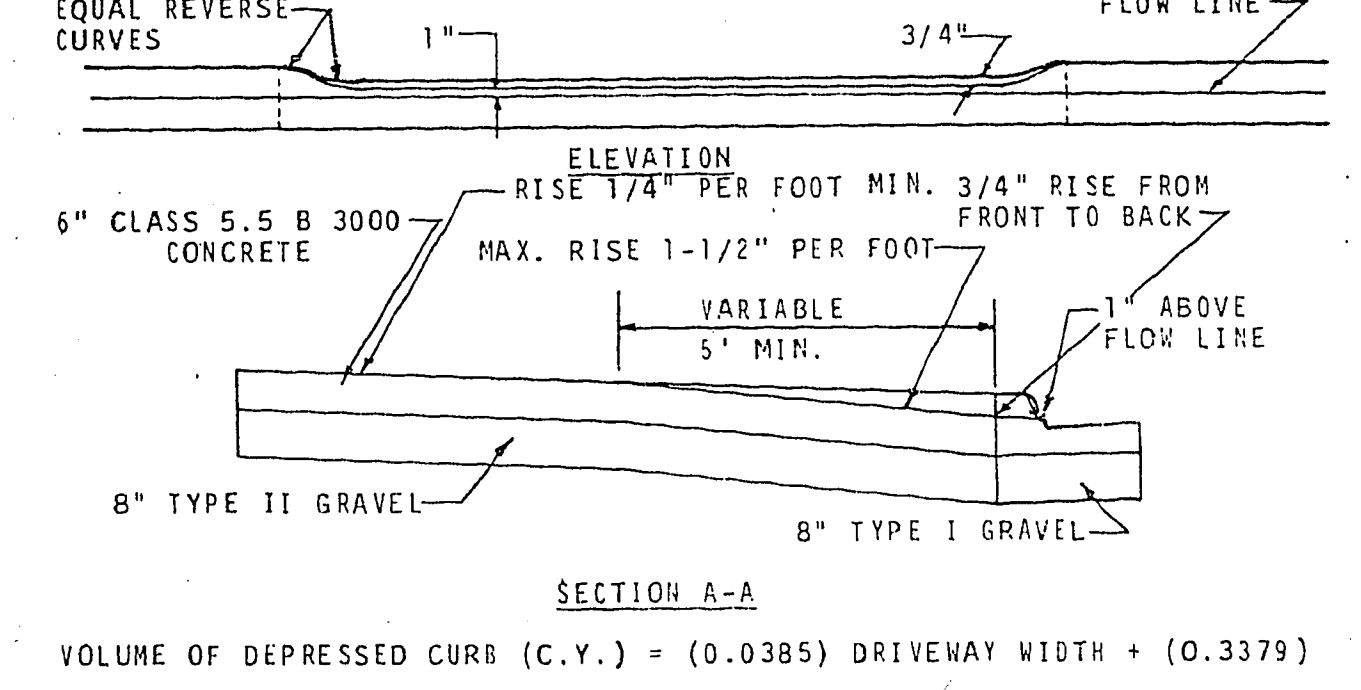
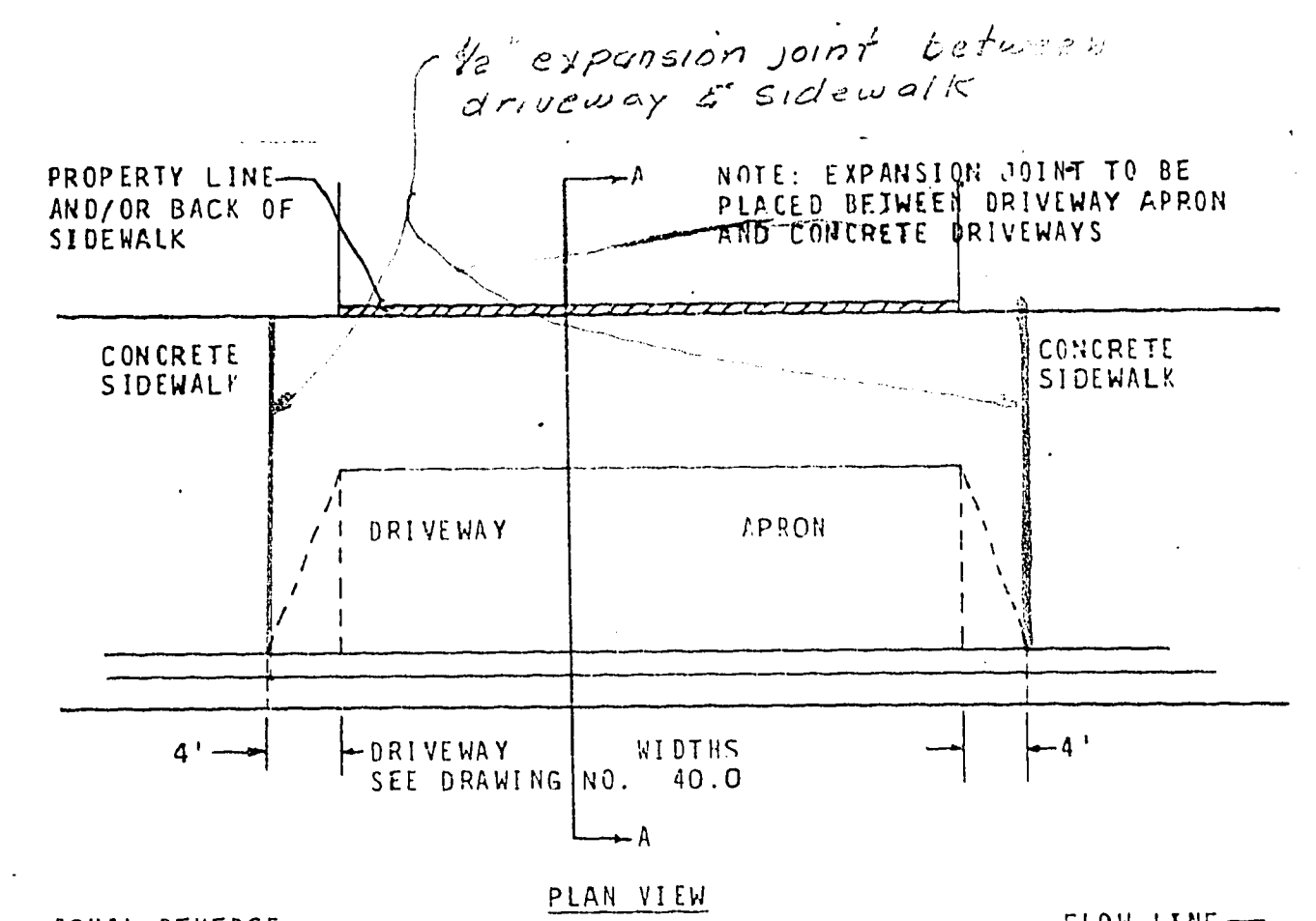

VOLUME OF DEPRESSED CURB (C.Y.) = (0.0385) DRIVEWAY WIDTH + (0.3379)

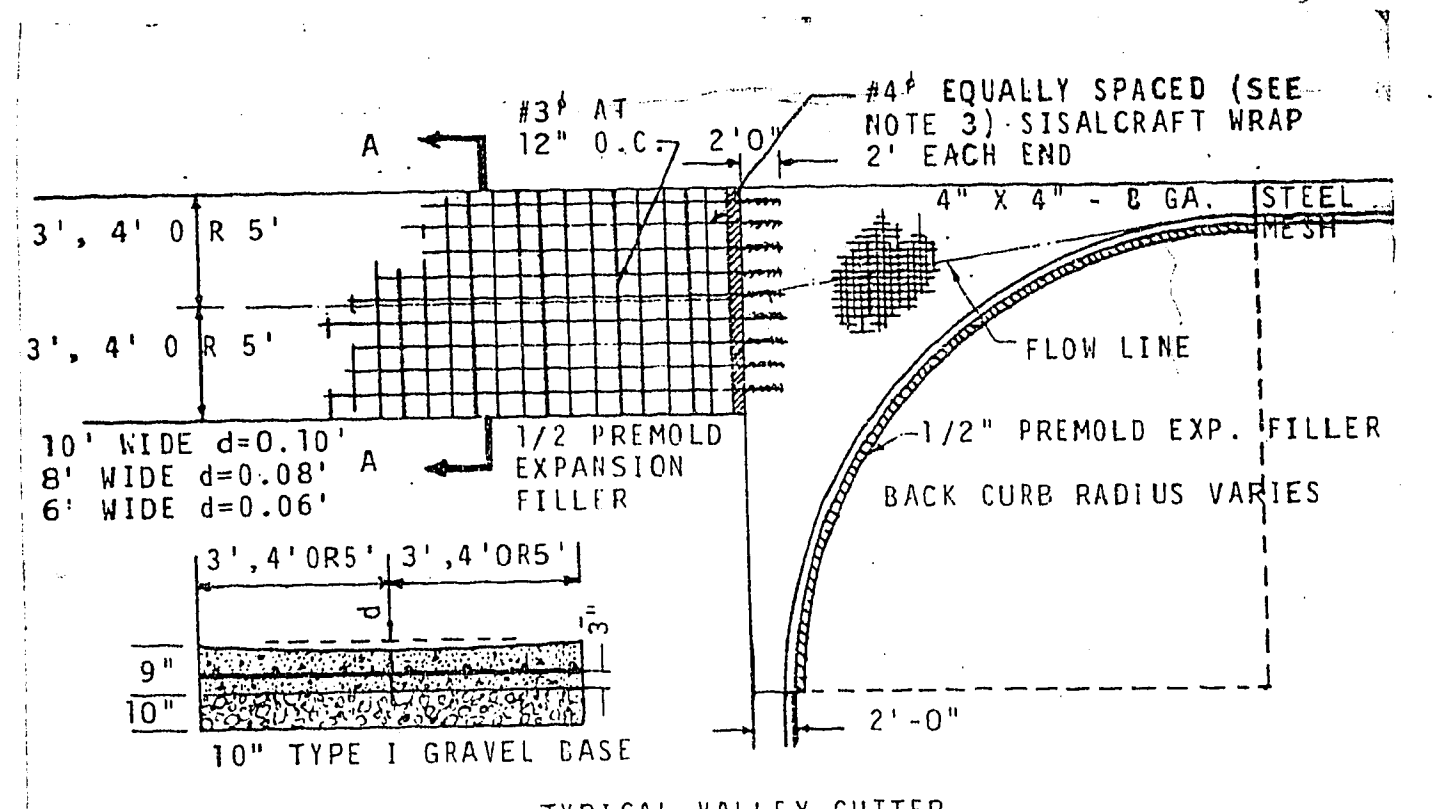

- NOTES:
1. CONCRETE TO BE 5.5 B 3000 CONCRETE
  2. 8' & 10' GUTTERS TO BE USED ON ALL MAJOR STREETS
  3. LONGITUDINAL REINFORCING BARS:  
PLACE 7 - #4 BARS IN 10' VALLEY GUTTER  
PLACE 5 - #4 BARS IN 8' VALLEY GUTTER  
PLACE 3 - #4 BARS IN 6' VALLEY GUTTER
  4. TRANSVERSE REINFORCING BARS:  
PLACE #3 BARS AT 12" O.C.
  5. STEEL MESH DISCONTINUOUS AT EXPANSION JOINT
  6. SLOT TO BE CONSTRUCTED WHEN DIRECTED BY THE ENGINEER SEE DRAWING NUMBER 340.44.

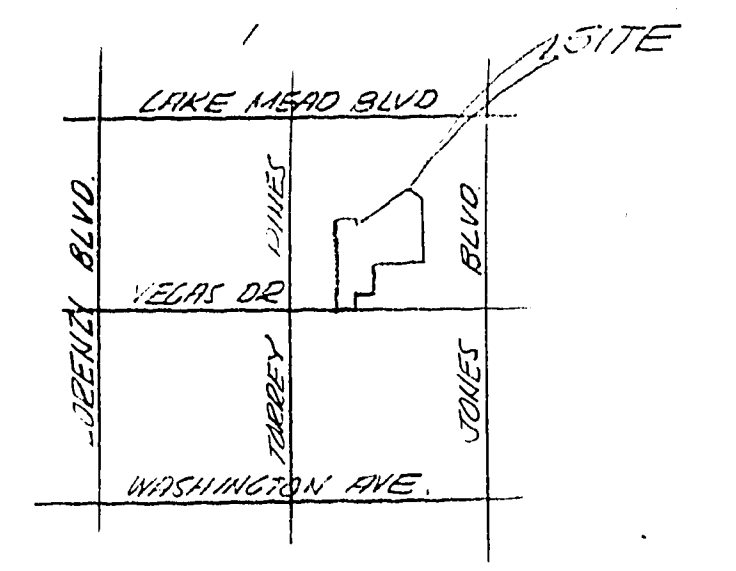
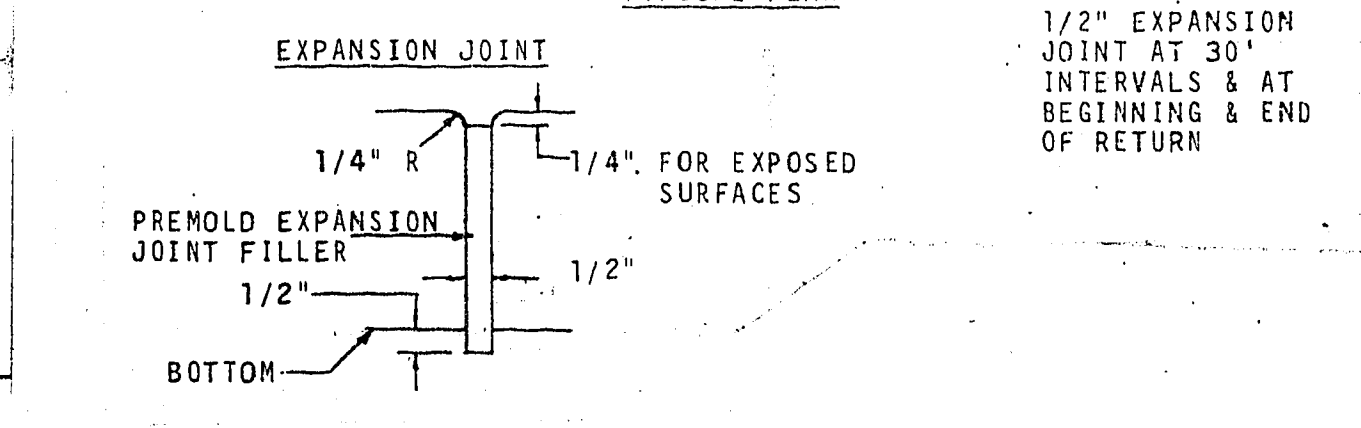
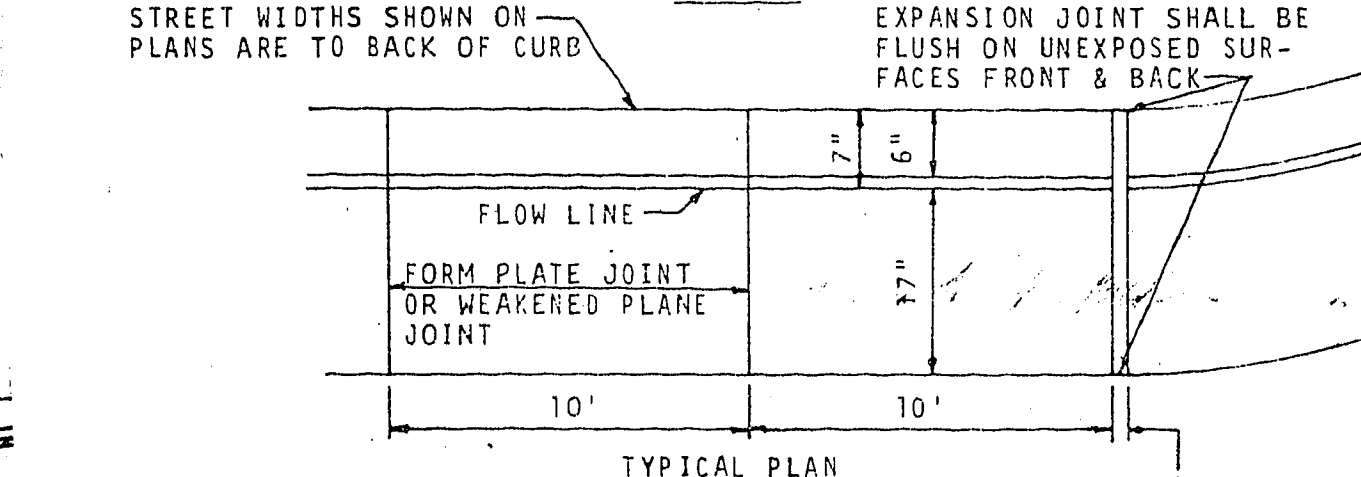
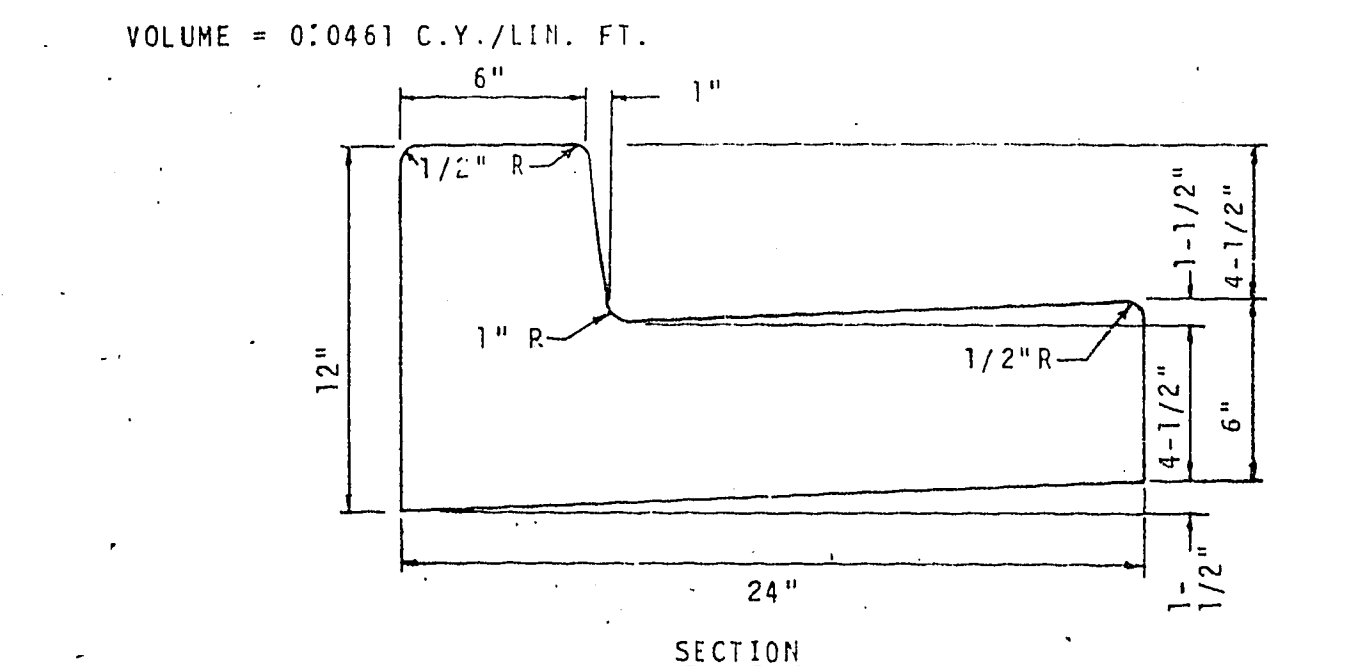
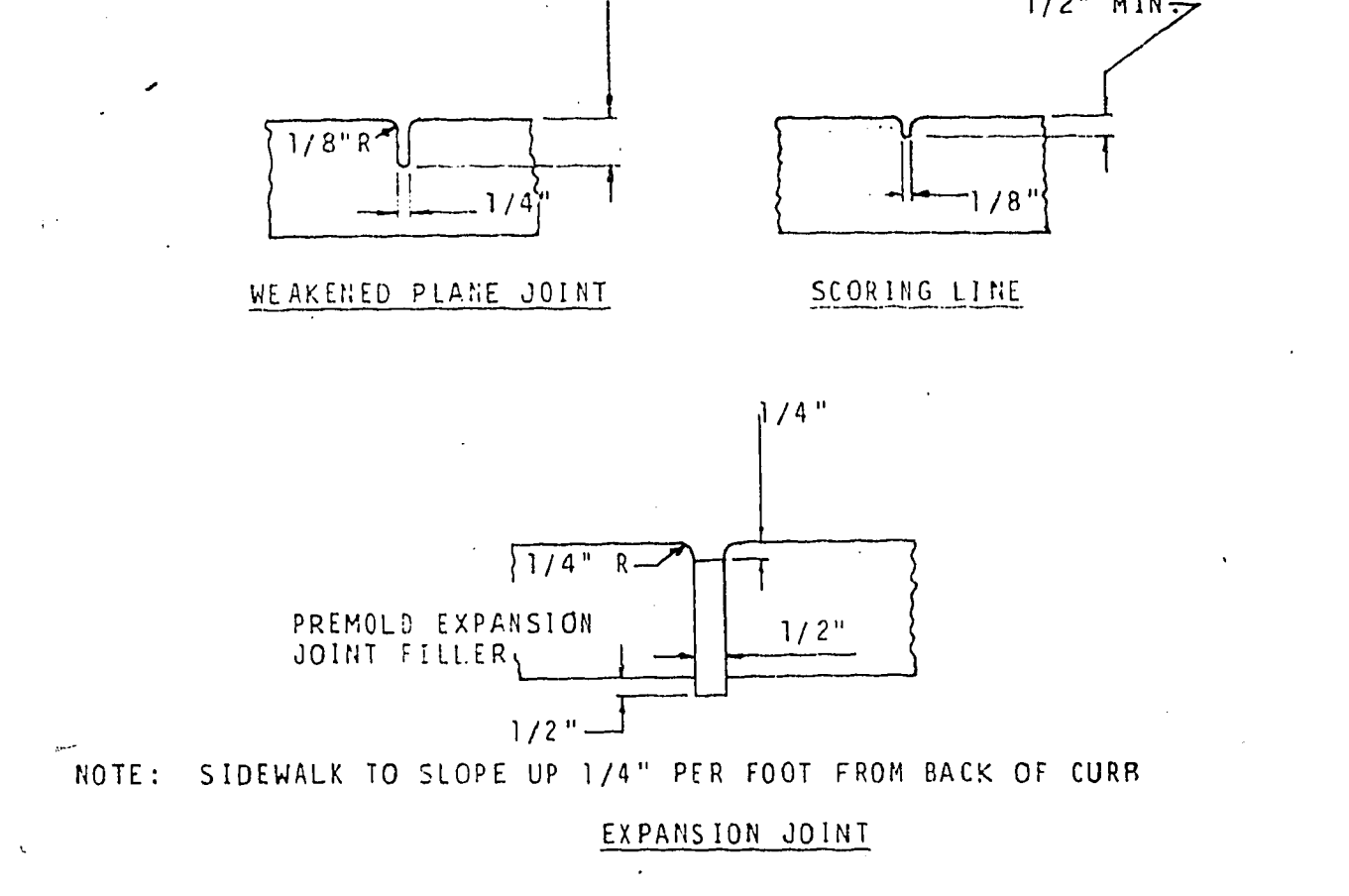
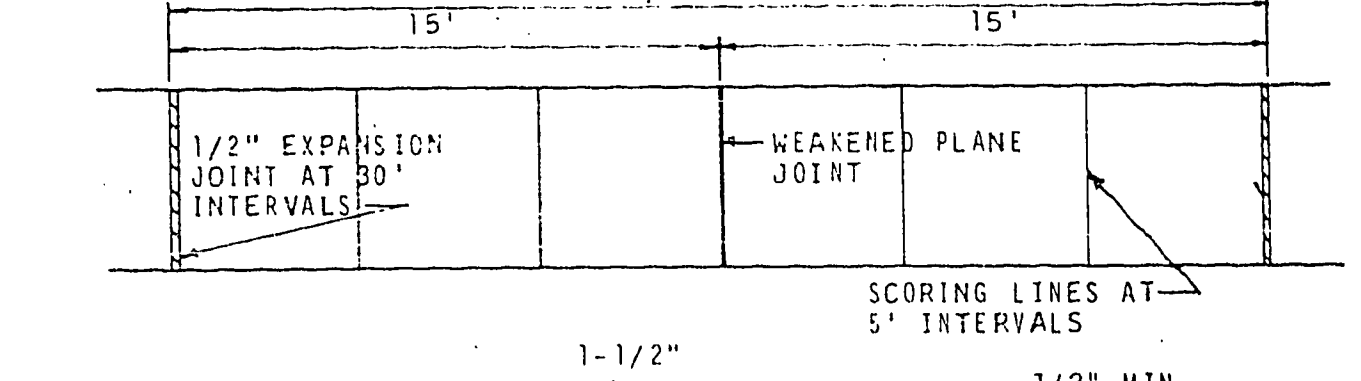
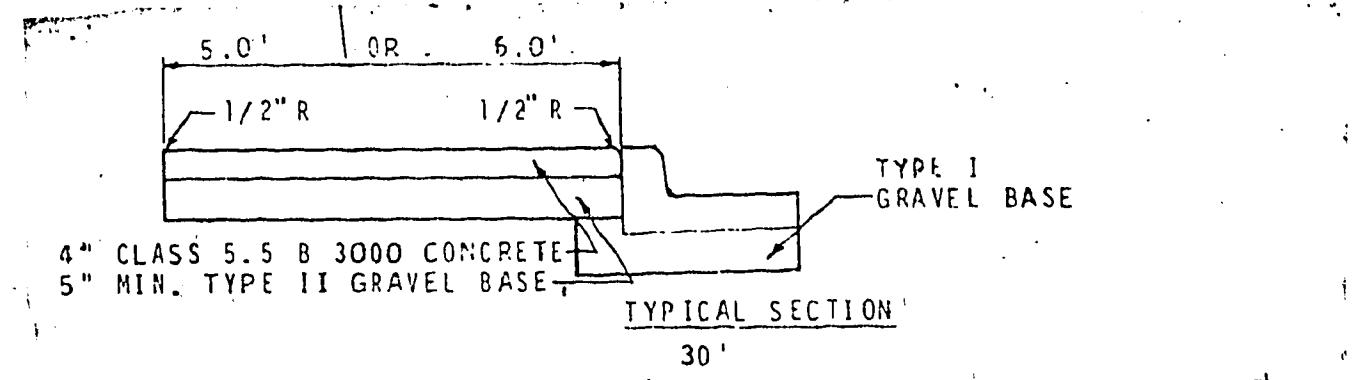
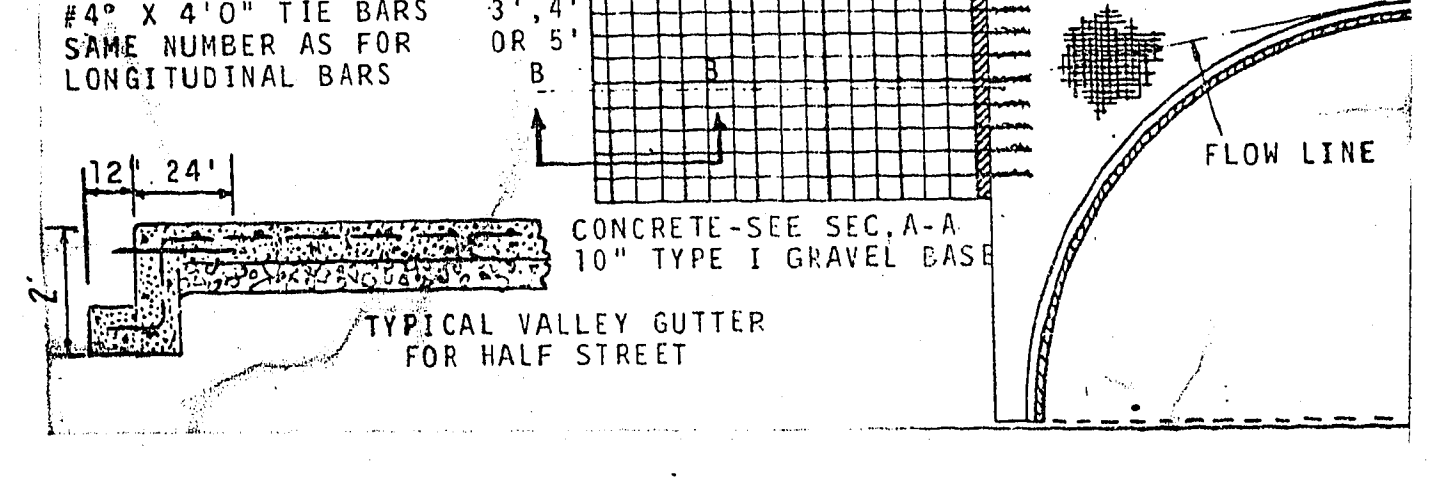

APPROVED BY:  
*[Signature]*  
 LAS VEGAS CITY ENGINEER  
 DATE 6/14/77  
 FIELD OPERATIONS ENGINEER DATE 6-14-77  
 CITY CONTROL ENGINEER DATE 6/13/77

- NOTICE TO CONTRACTOR
1. Contractor shall provide all necessary horizontal and vertical transition between new construction and existing surfaces to provide for proper drainage and of ingress and egress to said construction. Extent of transitions to be determined by the City Engineer.
  2. Existing utilities are located on plans for the convenience of the contractor only. The contractor shall bear full responsibility for the protection of utilities and the engineer bears no responsibility for utilities not shown on plans or not in the location shown on the plans.
  3. Construction to be per Uniform Standard Specifications and Drawings, Clark County, Nevada.

QUANTITY ESTIMATE

NO.	ITEM	AMOUNT	
1	3" A. C. Paving	1722	S.Y.
2	2" A. C. Paving	15676	S.Y.
3	Concrete Valley Gutter	4100	S.F.
4	Curb and Gutter	6644	L.F.
5	5' Sidewalk - 4" SLAB SIDEWALK	28208	S.F.
6	6' Sidewalk		S.F.
7	5' x 6" Driveway Approaches	7400	S.F.
8	6' x 6" Driveway Approaches		S.F.

ENGINEER'S CERTIFICATE  
 I hereby certify that these plans and/or specifications comply with F.H.A. objectives, minimum property standards and neighborhood requirements and represents the best of my judgment.

*[Signature]*  
 JAMES L. MHC FARGLAND PE  
 NEV. CERT NO 3572

CONSULTING ENGINEERS & PLANNERS  
 VEGAS  
 2209 PARADISE ROAD, LAS VEGAS, NEVADA 89105  
 (702) 735-0227

KINGSWOOD ESTATES UNIT 2  
 IMPROVEMENT DETAILS

SCALE: N/A	WO. NO. 2380-2	DATE 4/12/77	SHEET	OF
HORIZ: DES. J.L.M.	REV.		1	13
VERT: CHK. J.L.M.	REV.			

1079.1925