

VOLUME OF DEPRESSED CURB (C.Y.) = (0.0385) DRIVEWAY WIDTH + (0.3379)

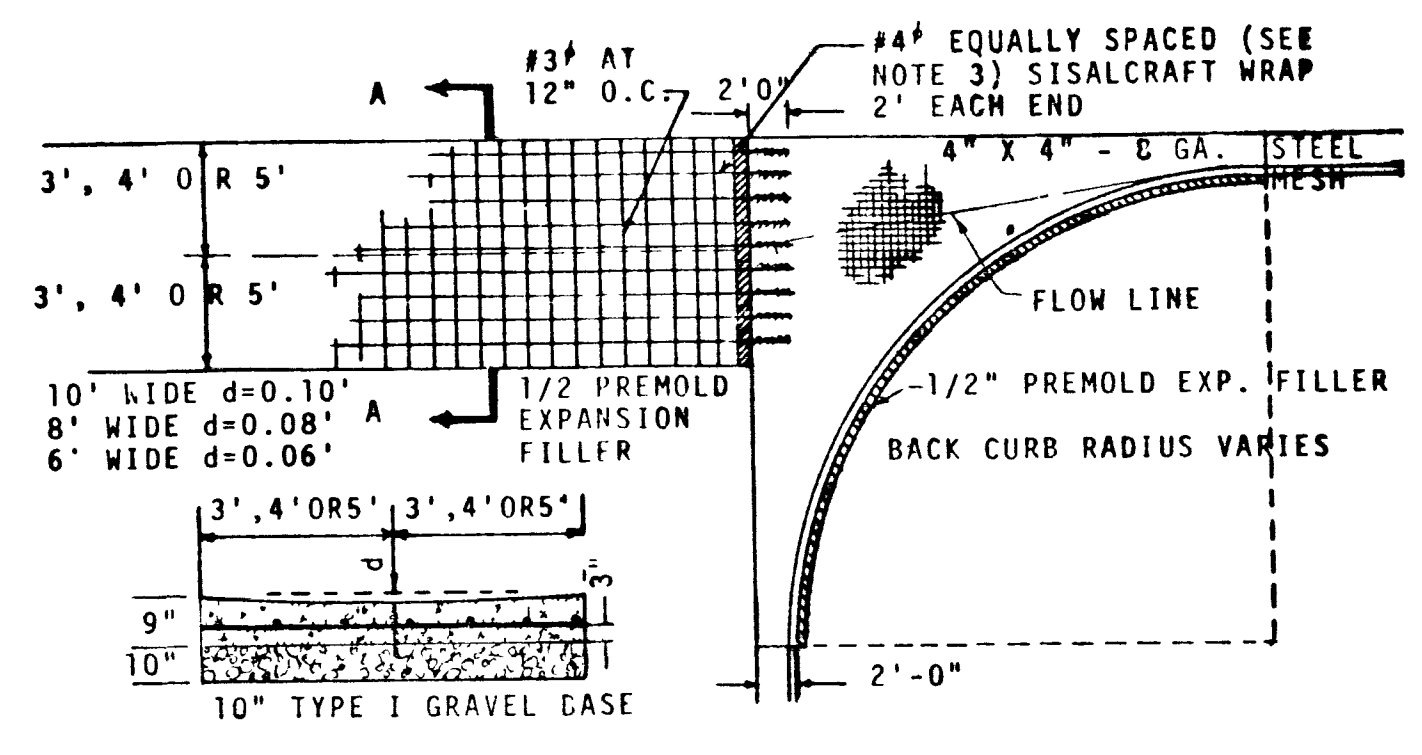

- NOTES:
1. CONCRETE TO BE 5.5 B 3000 CONCRETE
 2. 8' & 10' GUTTERS TO BE USED ON ALL MAJOR STREETS
 3. 6' VALLEY GUTTERS MAY BE USED ON MINOR, LIGHT TRAVELED STREETS
 4. LONGITUDINAL REINFORCING BARS:
 - PLACE 7 - #4 BARS IN 10' VALLEY GUTTER
 - PLACE 5 - #4 BARS IN 8' VALLEY GUTTER
 - PLACE 3 - #4 BARS IN 6' VALLEY GUTTER
 5. TRANSVERSE REINFORCING BARS: PLACE #3 BARS AT 12" O.C.
 6. SLOTTED DISCONTINUES AT EXPANSION JOINT

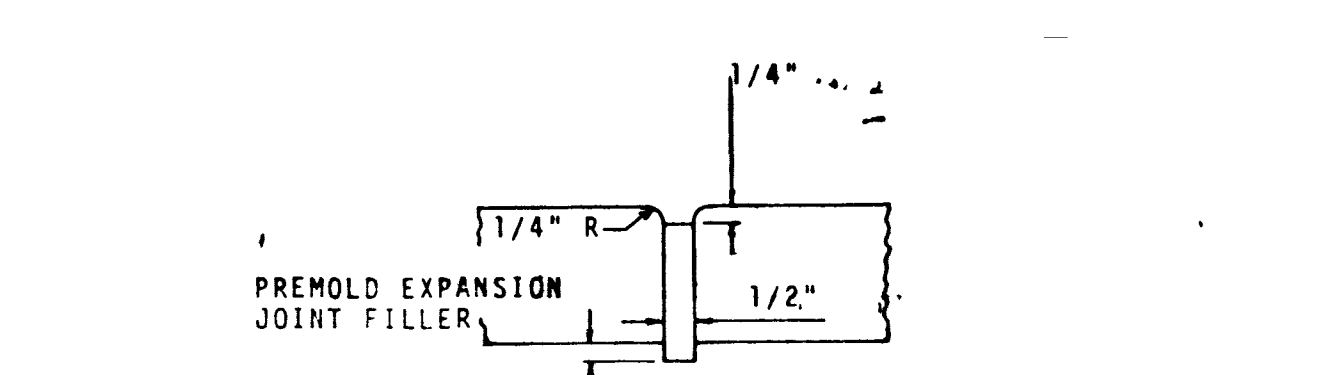
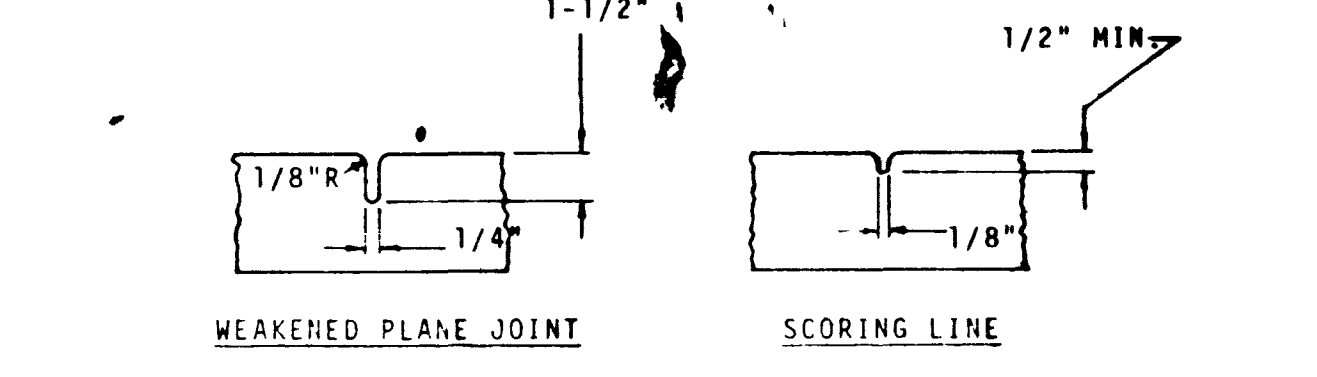
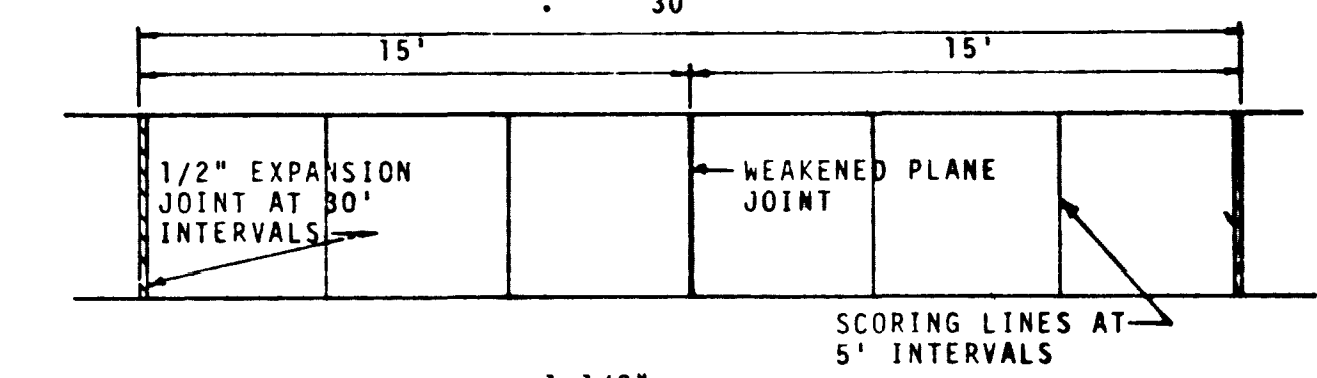
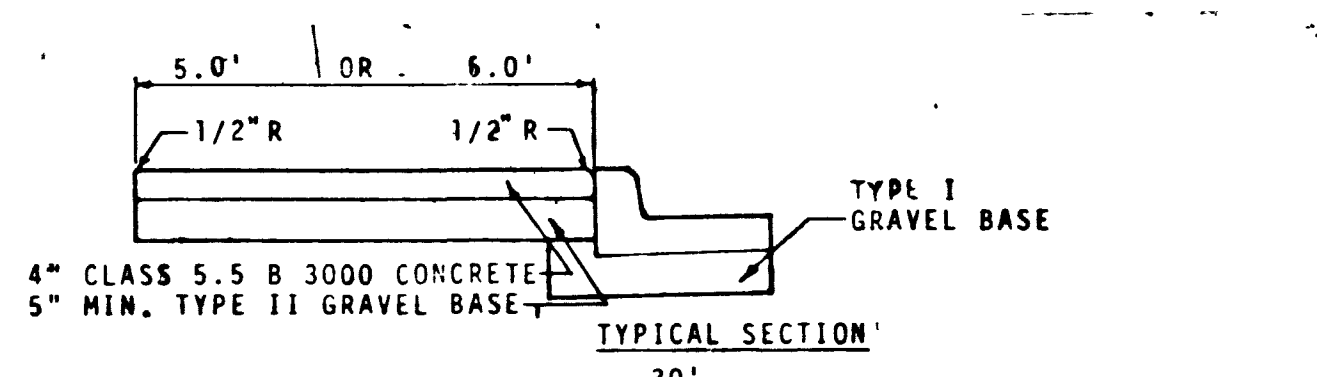
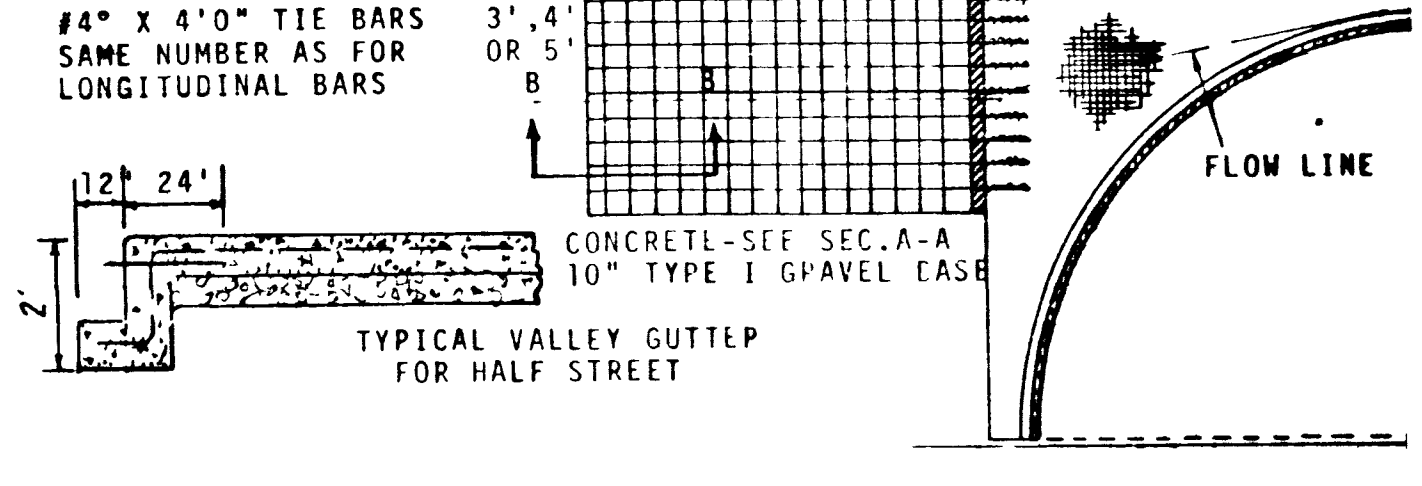

NOTE: SIDEWALK TO SLOPE UP 1/4" PER FOOT FROM BACK OF CURB

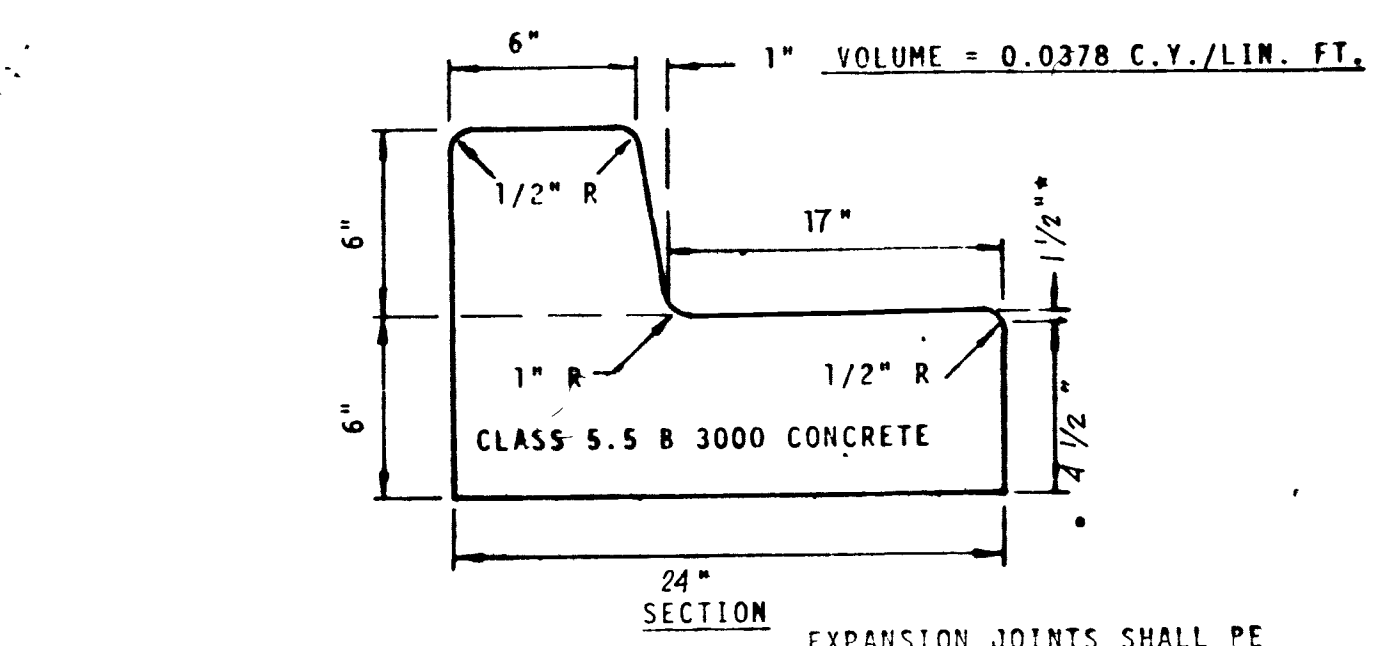

STREET WIDTHS SHOWN ON PLANS ARE TO BACK OF CURB

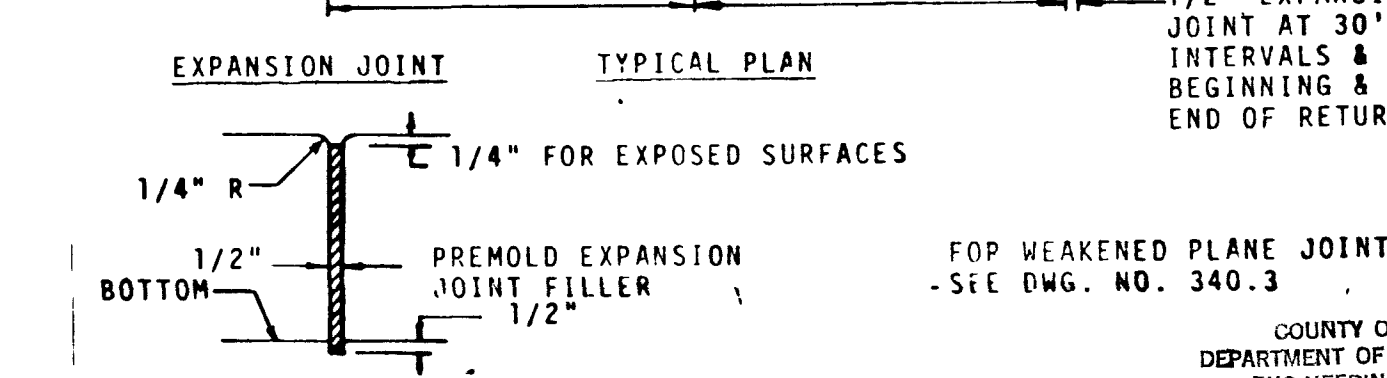
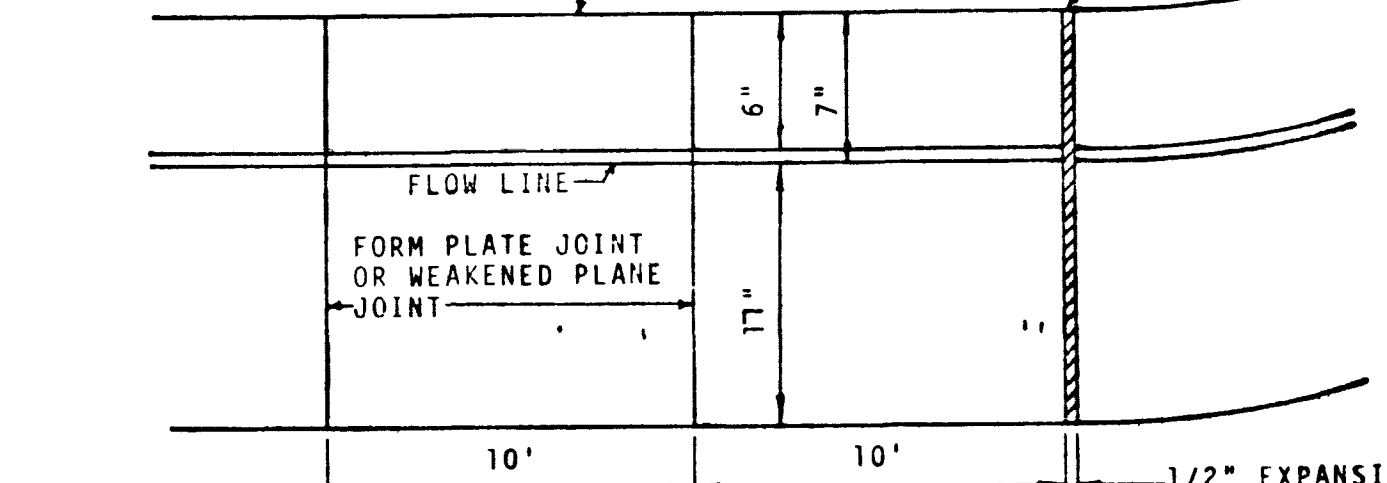

FOR WEAKENED PLANE JOINTS - SEE DWG. NO. 340.3

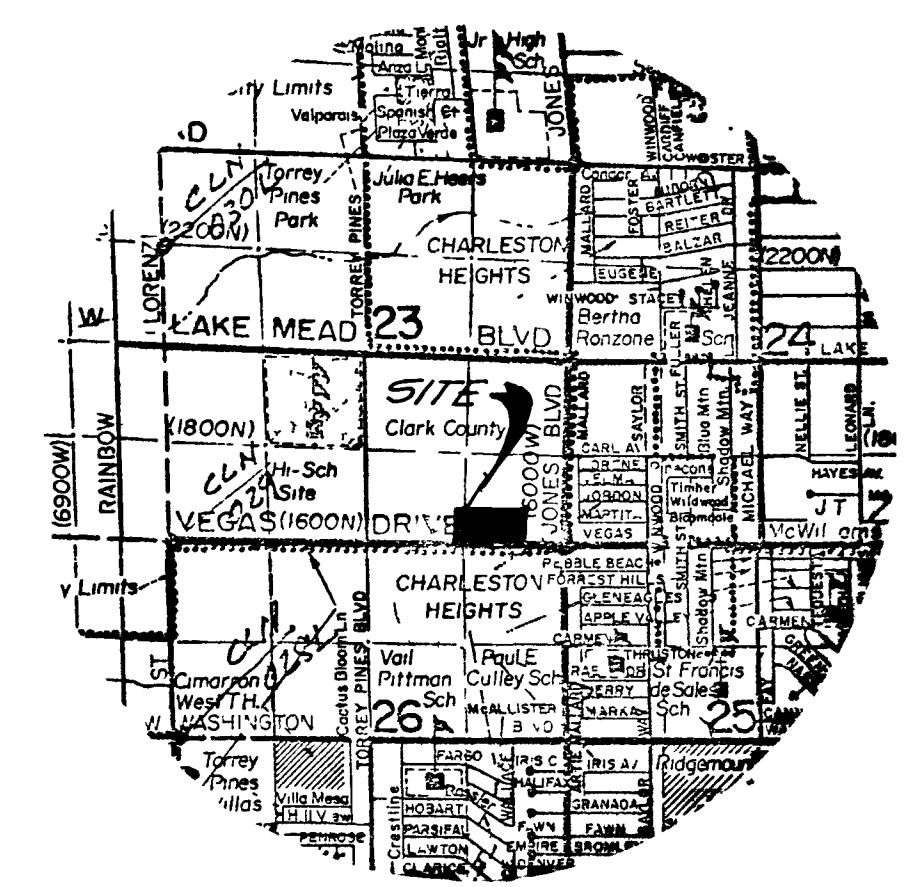

VICINITY MAP

Beulah Merrick
NHD C.L.M. 001
Elev 2564.00

Note: Power poles and/or other existing facilities which do not fit the plan of these proposed improvements will be re-located at no expense to the City.

NOTICE TO CONTRACTOR

1. Contractor shall provide all necessary horizontal and vertical transition between new construction and existing surfaces to provide for proper drainage and of ingress and egress to said construction. Extent of transitions to be determined by the City Engineer.
2. Existing utilities are located on plans for the convenience of the contractor only. The contractor shall bear full responsibility for the protection of utilities and the engineer bears no responsibility for utilities not shown on plans or not in the location shown on the plans.
3. Construction to be per Uniform Standard Specifications and Drawings, Clark County, Nevada.

QUANTITY ESTIMATE

NO.	ITEM	AMOUNT
1	3" A. C. Paving	4,448 S.Y.
2	2" A. C. Paving	11,402 S.Y.
3	Concrete Valley Gutter	1340 S.F.
4	Curb and Gutter	6,012 L.F.
5	5' Sidewalk	18,644 S.F.
6	6' Sidewalk	6,865 S.F.
7	5' x 6" Driveway Approaches	6100 S.F.
8	6' x 6" Driveway Approaches	NONE S.F.
9	Temporary AC Paving	1,438 S.Y.
10	Std. C.V. Barricade	5 EA

Type V Cement to be used in all Concrete Work.

ENGINEER'S CERTIFICATE

I hereby certify that these plans and/or specifications comply with F.H.A. objectives, minimum property standards and neighborhood requirements and represents the best of my judgment.

James L. MacFarlane, P.E.
Nev. Cert. No. 3572

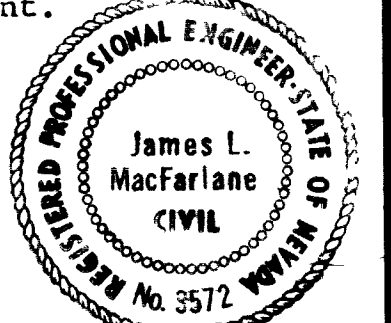

vtm CONSULTING ENGINEERS • PLANNERS
2209 PARADISE ROAD LAS VEGAS NEVADA 89103
702-731-0227

KINGSWOOD ESTATES UNIT 1
STREET IMPROVEMENT DETAILS

SCALE	WO NO 2380	DATE 2/13/76	SHEET	OF
HORIZ	DES J.L.M.	REV 6/18/76	1	15
VERT	CHK.	REV		

APPROVALS:
William Thomas, City Engineer
Robert J. Weber, Field Operations Engr.

COUNTY OF CLARK
DEPARTMENT OF PUBLIC WORKS
ENGINEERING DIVISION
APPROVED
James Schell 7/6/76

4243
17-7-74
1078-1925-1

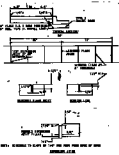
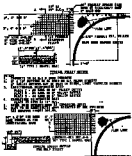
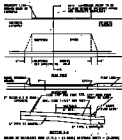

SECURITY APP

THIS DRAWING IS THE PROPERTY OF THE U.S. GOVERNMENT AND IS TO BE REPRODUCED AND TRANSMITTED IN ANY FORM AND BY ANY MEANS, ELECTRONIC OR MECHANICAL, INCLUDING PHOTOCOPYING, RECORDING, OR BY ANY INFORMATION STORAGE AND RETRIEVAL SYSTEM, WITHOUT PERMISSION IN WRITING FROM THE U.S. GOVERNMENT.

- NOTES TO DRAWINGS:
1. CONTRACTOR SHALL VERIFY ALL DIMENSIONS AND CONDITIONS OF THE SITE PRIOR TO CONSTRUCTION. ANY DISCREPANCIES SHALL BE REPORTED IMMEDIATELY TO THE ENGINEER.
 2. MATERIALS SHALL BE OF THE BEST QUALITY AVAILABLE AND SHALL BE SUBJECT TO INSPECTION AND TESTING BY THE ENGINEER.
 3. THE CONTRACTOR SHALL BE RESPONSIBLE FOR OBTAINING ALL NECESSARY PERMITS AND APPROVALS FROM THE APPROPRIATE AGENCIES.
 4. THE CONTRACTOR SHALL MAINTAIN ACCESS TO ALL ADJACENT PROPERTIES AND UTILITIES AT ALL TIMES.
 5. THE CONTRACTOR SHALL BE RESPONSIBLE FOR PROTECTING ALL EXISTING UTILITIES AND STRUCTURES.

QUANTITY SCHEDULE

NO.	DESCRIPTION	UNIT	QUANTITY
1	Excavation	CY	1000.00
2	Concrete	CY	2000.00
3	Reinforcing Steel	TONS	100.00
4	Formwork	SQ. YD.	5000.00
5	Foundation	SQ. YD.	1000.00
6	Structural Steel	TONS	500.00
7	Decking	SQ. YD.	10000.00
8	Finishing	SQ. YD.	10000.00
9	Paint	SQ. YD.	10000.00
10	Other	SQ. YD.	10000.00

APPROVED FOR CONSTRUCTION:

DATE: 10/15/68



APPROVED FOR CONSTRUCTION

DATE: 10/15/68

PROJECT: SECURITY APP

CONTRACT NO. 100-10000

ENGINEER: J. W. BROWN

CONTRACTOR: ABC COMPANY

100-10000