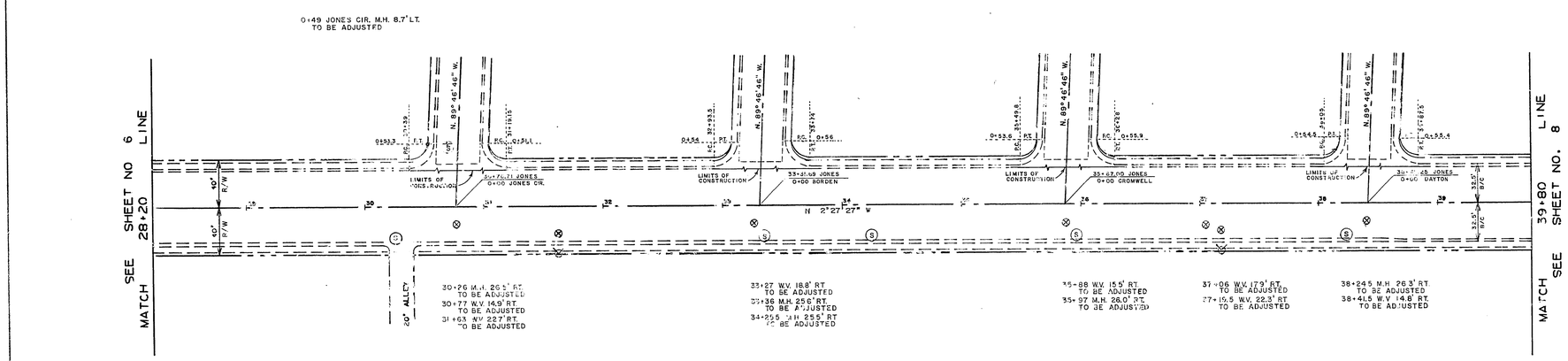

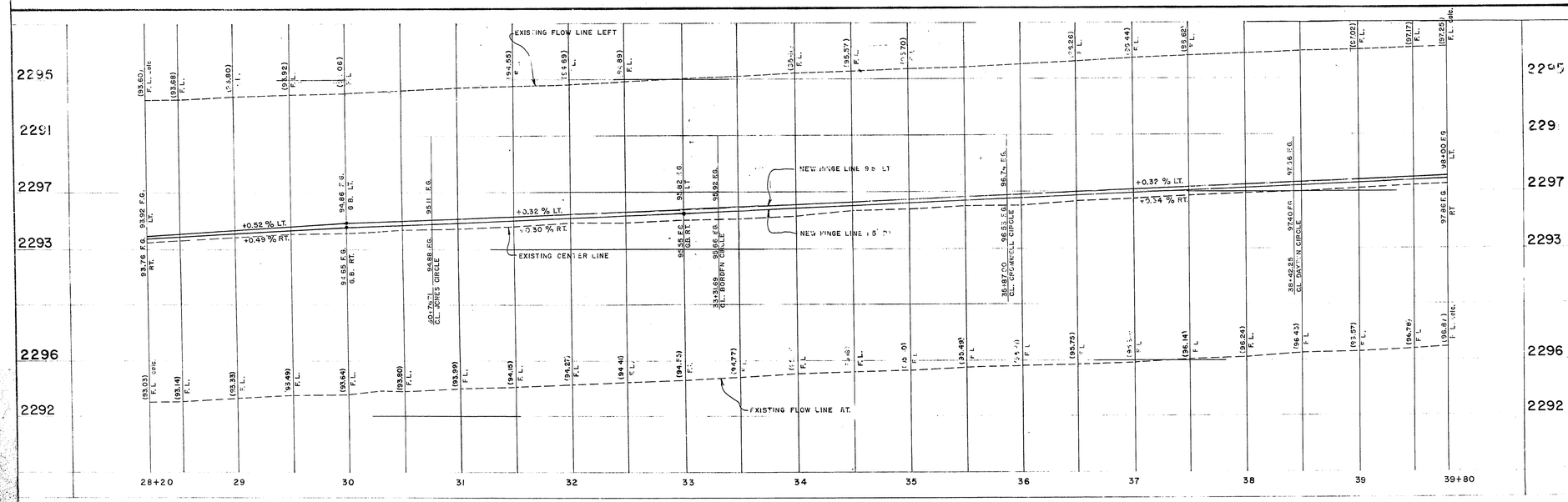

CURVE DATA

NO.	LOC	DELTA	RADIUS	TANGENT	LENGTH

NO.	DESCRIPTION	BY	DATE	APPROVAL

REVISIONS

FEB. 2, 1979

BENCH MARK
No. 06035-A3, S W Cor
JONES & DAYTON CIRCLE
ELEV. 2297.27

CITY OF LAS VEGAS
CLARK COUNTY, NEVADA

Department of Public Services
Engineering Design Division

JONES BOULEVARD

CHARLESTON BLVD. TO
SMOKE RANCH ROAD

scale (h) 1" = 50'	scale (v) 1" = 4'		drawing no.
w.o. no. 7694	f.bk. no. 75-4X		107-V948A
design by L.J. ROHN	drawn by E.E. HUNT		date
approved by Director of Public Services		date 1/12/78	sht. 7 of 68

25-4-60