

PURPOSE OF PROJECT:
TO SUPPLY 1ph, 200 AMP SERVICE
FOR 6 LIGHTING SERVICE POINTS
ON THE LAS VEGAS WASH TRAIL

T.R.S: 2062-29
APN: 140-29-502-001

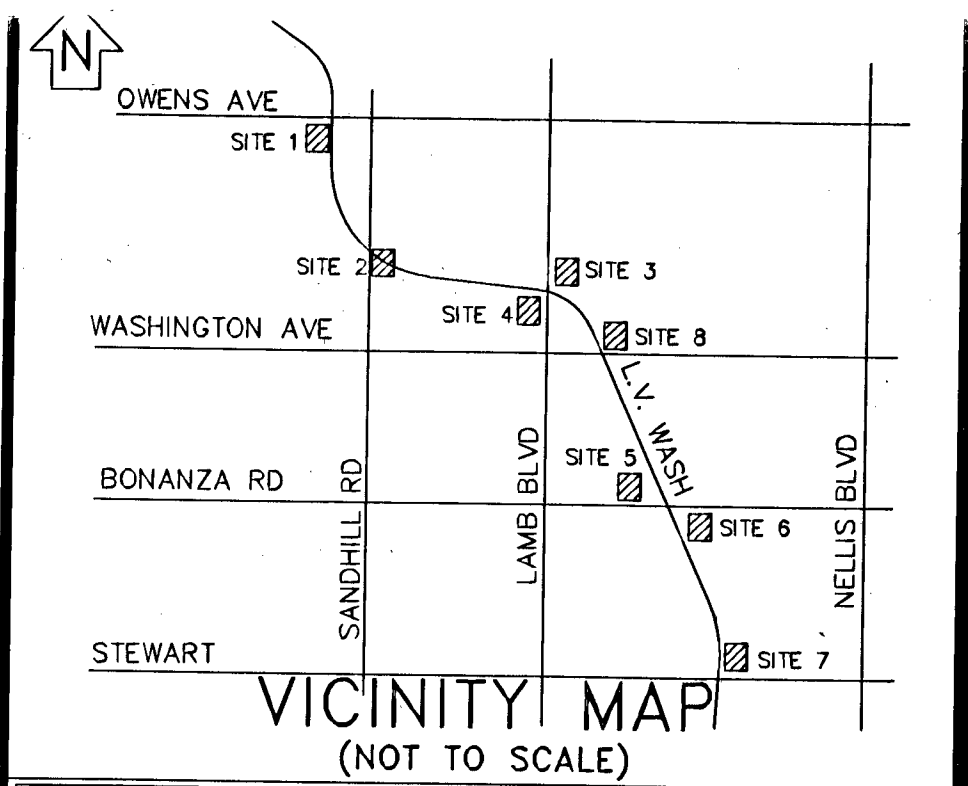

EVERY EFFORT HAS BEEN MADE TO IDENTIFY ALL NPC FACILITIES. THE CUSTOMER SHALL CONFIRM THE EXISTENCE AND LOCATION OF THESE FACILITIES.

AVOID HITTING OVERHEAD POWER LINES. IT'S COSTLY.

Call before you Dig
Avoid cutting, underground utility lines. It's costly.

Call BEFORE YOU DO OVERHEAD

Call 811

OR
1-800-227-2600
CLARK COUNTY TRAFFIC OPERATIONS
1-702-455-7544

REVISIONS			
NO.	DESCRIPTION	DATE	G.A.
1	ELIMINATED SERVICE POINTS #4 & #6 PER CITY OF LV DESIGN	06/17/2008	
2	REVISED SERVICE PT 5 & 6 TO SHOW PARCEL LOCATIONS	07/09/2008	
3	REVISED SERVICE PT 2 & 6 FOR EASEMENT ISSUES	09/12/2008	
4	REV SERVICE PT 7 DUE TO POLE RELOCATION	10/21/2008	
5	Revised Per Addendum No. 1	2/10/2009	

OVERHEAD	
TYPE OF EASEMENT:	JPA NOTES:
AERIAL	EMBARO CONTACT: D. SACCO
STANDARD	PHONE NUMBER: 244-1713
R/W-31	DATE OF CONTACT: 04/11/2008
UNDERGROUND	TO SET NEW POLES
AS BUILT UNDERGROUND	TO STAKE NEW POLES
R.O.E./R/W-5-COM	TO PROVIDE POLES
3rd PARTY	FT. CLASS
UNDERGROUND BY EXHIBIT	FT. CLASS
(N-DOT) PERMIT	FT. CLASS
(BLM) PERMIT	TO DIG POLE HOLES
RAILROAD-UPRR-PERMIT	TO REMOVE EX. POLES
SO. NEVADA WATER PERMIT	NOT REQUIRED
NOT REQUIRED	JPA#:
Misc. Info:	P200600138

EXHIBIT 'A'

NPC INFORMATION:
 COORDINATOR: STEVE TERRY
 PHONE: 402-4318
 DESIGNER: S. TERRY
 DCA:
 INSPECTOR: 378-3725
 STAND BY: 402-4117, 402-4116, 402-4118
 DISTRICT: LAS VEGAS
CUSTOMER INFORMATION:
 APPLICANT CITY OF LAS VEGAS
 ENGINEER:
 CONTACT: GINA 229-6790
 APPROVAL DATE: 06/18/2008
GOVERNMENT INFORMATION:
 AGENCY: CITY OF LAS VEGAS
 APPROVAL DATE: 06/18/2008
 FOR EACH SERVICE POINT (POINT OF DELIVERY), ENERGY FOR EACH TENANT SPACE WILL BE MEASURED THROUGH ONE WATTHOUR METER. ENERGY FOR ALL NON-TENANT SPACE WILL BE MEASURED THROUGH ONE WATTHOUR METER. CONTACT NPC METER OPERATIONS FOR MULTIPLE RATE CLASS INSTALLATIONS

NEVADA POWER COMPANY

LAS VEGAS WASH TRAILS
EAST OF PECOS
107V 4396-PWR 43

PROJ. ID: 182220 SCALE: 1" = 50'
SHEET #: 2 OF 3 DATE: 03/09/2006

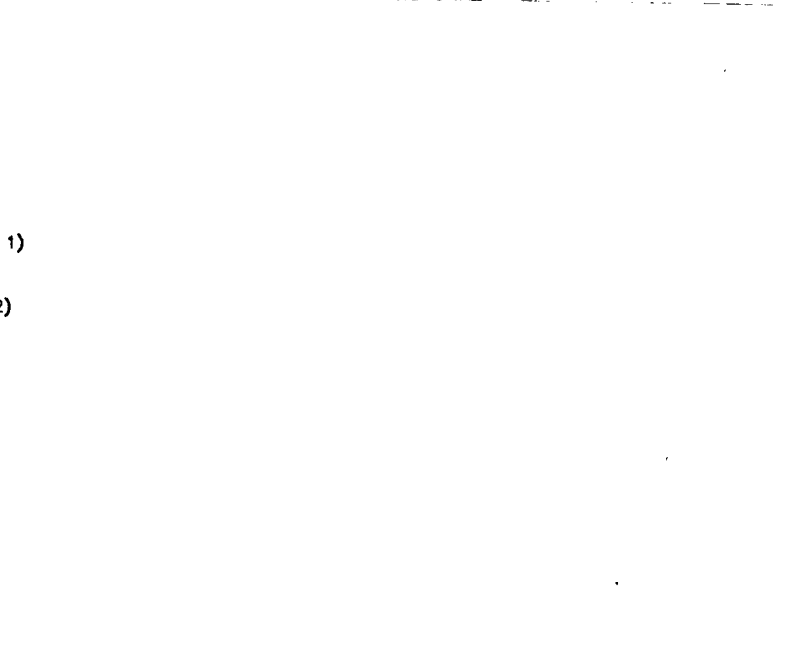
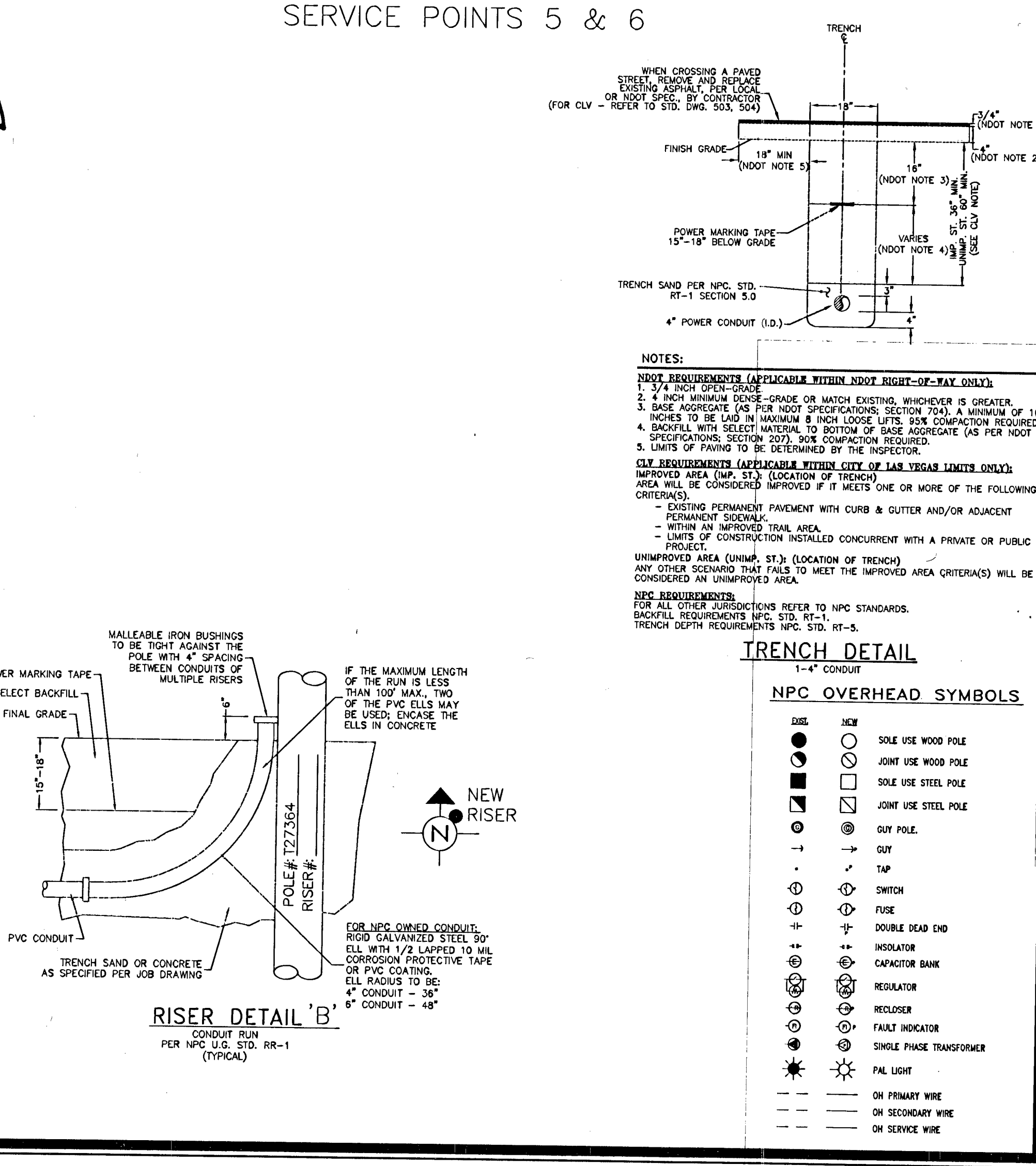
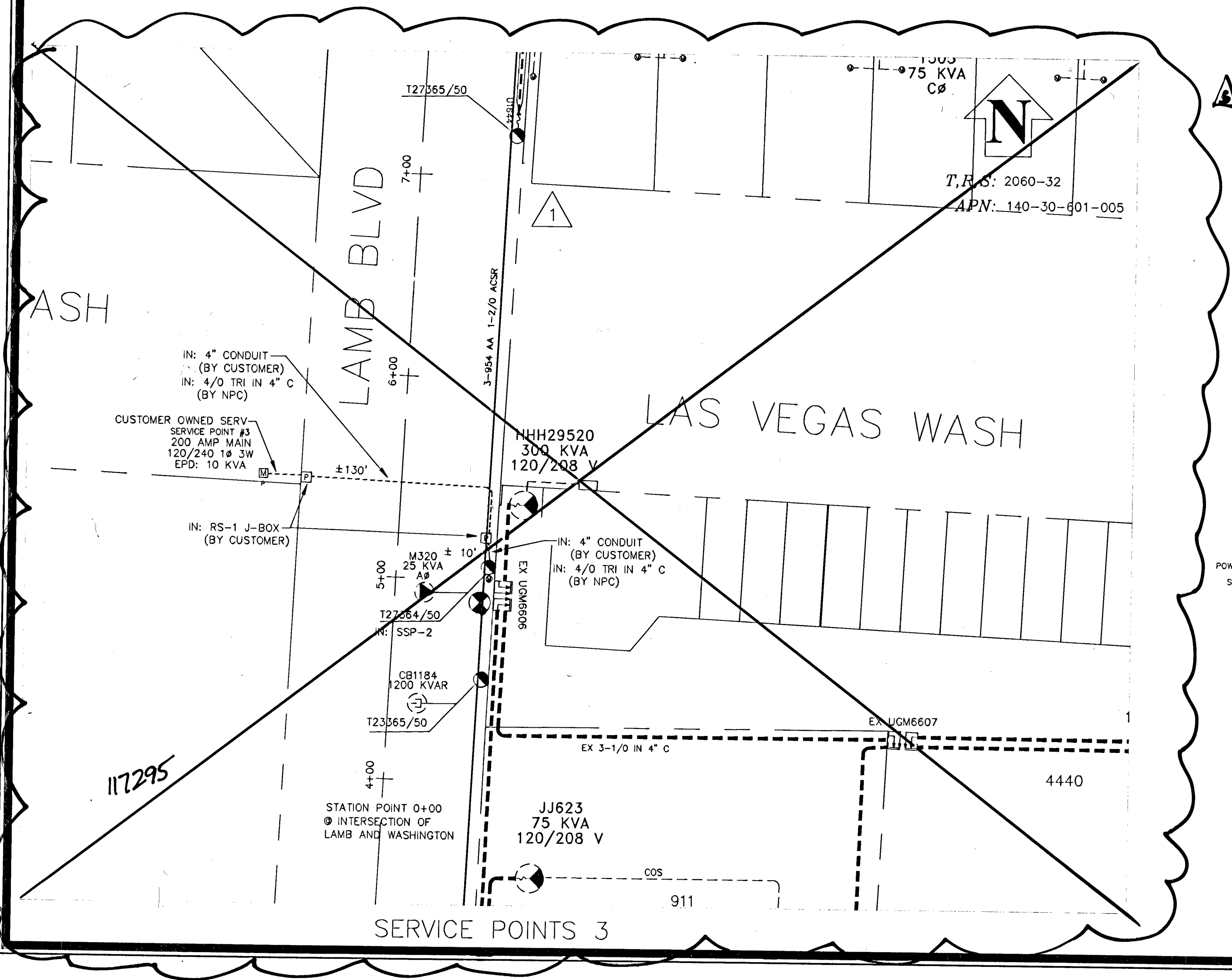

NOTES:
 NOT REQUIREMENTS (APPLICABLE WITHIN NOT RIGHT-OF-WAY ONLY):
 1. 3/4 INCH OPEN-GRADE
 2. 4 INCH MINIMUM DENSE-GRADE OR MATCH EXISTING, WHICHEVER IS GREATER.
 3. BASE AGGREGATE (AS PER NOT SPECIFICATIONS SECTION 704). A MINIMUM OF 18 INCHES TO BE LAID IN MAXIMUM 8 INCH LOOSE LIFTS. 50% COMPACTION REQUIRED. SPECIFICATIONS SECTION 207.2. 50% COMPACTION REQUIRED.
 4. BACKFILL WITH SELECT MATERIAL TO BOTTOM OF BASE AGGREGATE (AS PER NOT SPECIFICATIONS SECTION 207.2). 50% COMPACTION REQUIRED.
 5. LIMITS OF PAVING TO BE DETERMINED BY THE INSPECTOR.
 CLY REQUIREMENTS (APPLICABLE WITHIN CITY OF LAS VEGAS LIMITS ONLY):
 IMPROVED AREA (IMP. STA.) (LOCATION OF TRENCH):
 - EXISTING PERMANENT PAVEMENT WITH CURB & GUTTER AND/OR ADJACENT PERMANENT SIDEWALK.
 - WITHIN AN IMPROVED TRAIL AREA.
 - LIMITS OF CONSTRUCTION INSTALLED CONCURRENT WITH A PRIVATE OR PUBLIC PROJECT.
 UNIMPROVED AREA (UNIMP. STA.) (LOCATION OF TRENCH):
 ANY OTHER SCENARIO THAT FAILS TO MEET THE IMPROVED AREA CRITERIA(S) WILL BE CONSIDERED AN UNIMPROVED AREA.
 NPC REQUIREMENTS:
 FOR ALL OTHER JURISDICTIONS REFER TO NPC STANDARDS.
 BACKFILL REQUIREMENTS NPC STD. RT-1.
 TRENCH DEPTH REQUIREMENTS NPC STD. RT-5.

CITY OF LAS VEGAS PERMIT REQUIRED*
 CONTACT CLY LAND DEVELOPMENT (229-6371)
 CLY CONSTRUCTION SERVICES MUST BE NOTIFIED 24 HOURS PRIOR TO COMMENCING CONSTRUCTION (229-6337)

*NPC INSPECTOR MUST BE NOTIFIED BY FAX 48 HOURS PRIOR TO COMMENCING CONSTRUCTION & WILL VERIFY CITY PERMIT FOR WORK DONE IN STREETS OR SIDEWALK.
 FAX PERMIT TO:
 LAS VEGAS NORTH: 857-4354
 LAS VEGAS SOUTH (HENDERSON): 558-4740
 LAS VEGAS SOUTH (SPRING VALLEY): 252-4828

CIVIL LINETYPE LEGEND

PROPOSED	EXISTING
CENTERLINE	CENTERLINE
PROPERTY LINE/ROW	PROPERTY LINE/ROW
CURB	CURB
EDGE OF PAVEMENT	EDGE OF PAVEMENT
EDGE OF SIDEWALK	EDGE OF SIDEWALK
SEWER LINE	SEWER LINE
WATER LINE	WATER LINE
GAS LINE	GAS LINE
TELEPHONE LINE	TELEPHONE LINE
CABLE TV LINE	CABLE TV LINE
STORM DRAIN LINE	STORM DRAIN LINE
FIRE HYDRANT	FIRE HYDRANT
STREET LIGHT	STREET LIGHT
STREET LIGHT SERVICE	STREET LIGHT SERVICE

* LINTYPES UTILIZED WHERE CONTACT OCCURS WITH NPC FACILITIES.