

NOTE: FOUNDATION REPORT AVAILABLE FOR CONTRACTORS STUDY IN DISTRICT OFFICE AND MATERIALS & TESTING DIVISION

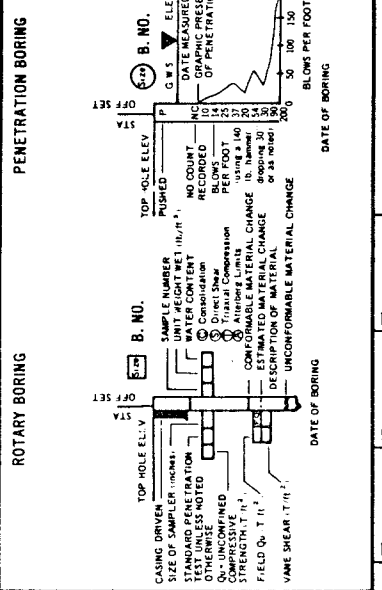

PLAN OF ANY BORING  
 2 CONE PENETROMETER  
 ROTARY BORING MET.  
 AUGER BORING MET.  
 DIAMOND CORE BORING  
 TEST PIT

STANDARD PENETRATION CLASSIFICATION		THE UNIFIED SOIL CLASSIFICATION SYSTEM	
CLAYEY SOIL	GRANULAR SOIL	LETTER SYM.	DESCRIPTION
VERY SOFT	VERY LOOSE	ML	INORGANIC SILT AND CLAY WITH LESS THAN 5% SILT AND CLAY
SOFT	LOOSE	OL	ORGANIC SILT AND CLAY
MEDIUM STIFF	MEDIUM DENSE	ML	INORGANIC SILT AND CLAY WITH 5% TO 15% SILT AND CLAY
STIFF	DENSE	CH	INORGANIC CLAY OF LOW PLASTICITY
VERY STIFF	VERY DENSE	OH	ORGANIC CLAY OF MEDIUM TO HIGH PLASTICITY
HARD	STANDARD PENETRATION TEST FALLON 2.00 x 1.38 1.0 SAMPLER	PT	PEAT AND OTHER HIGHLY ORGANIC SOILS
VERY HARD		CE	CEMENTED SOILS

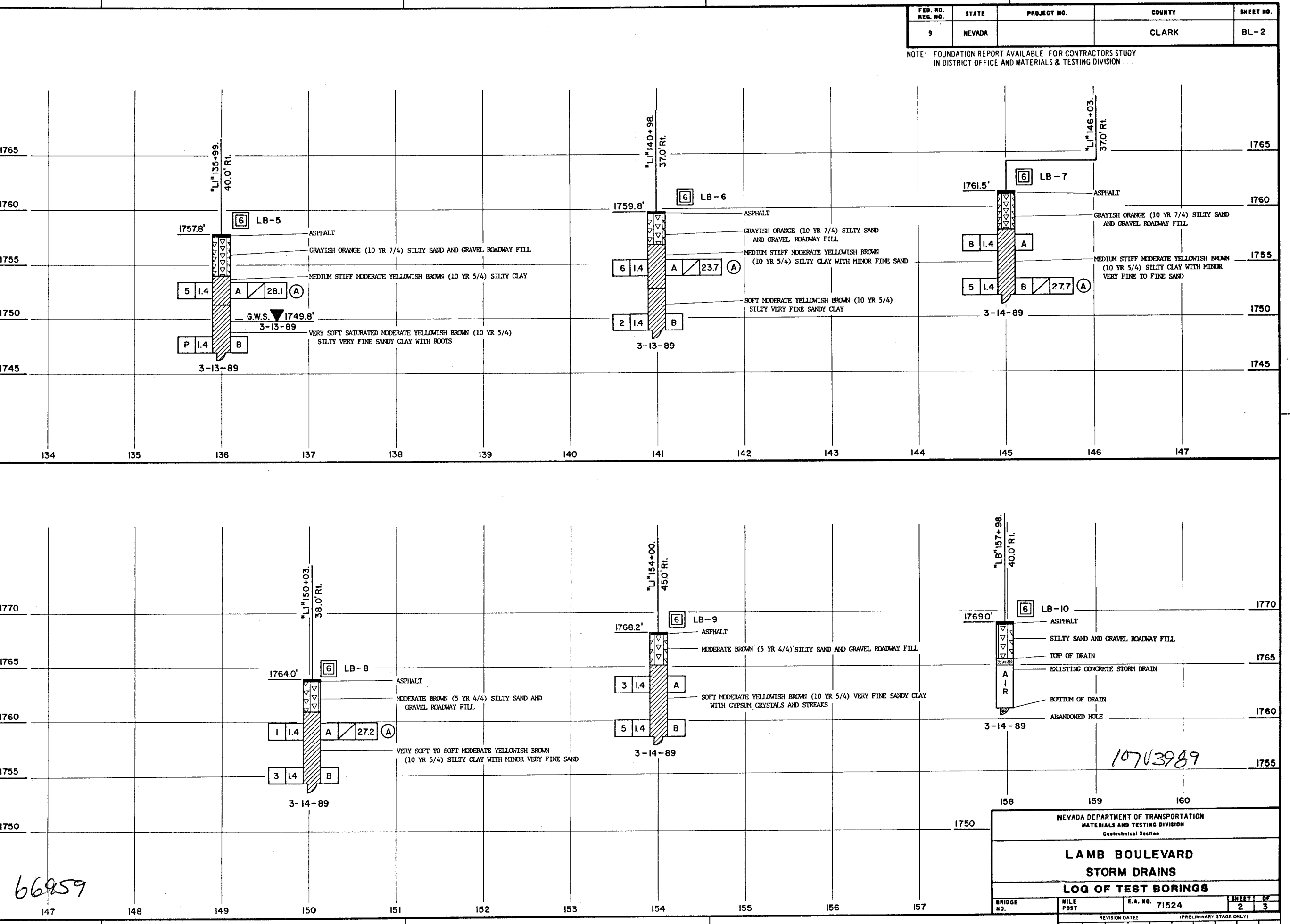

NEVADA DEPARTMENT OF TRANSPORTATION MATERIALS AND TESTING DIVISION Geotechnical Section	
<b>LAMB BOULEVARD STORM DRAINS</b>	
<b>LOG OF TEST BORINGS</b>	
BRIDGE NO.	MILE POST
E.A. NO. 71524	SHEET 2 OF 3
REVISION DATE: (PRELIMINARY STAGE ONLY)	

FIELD STUDY BY: M. SAL  
 DRAWN BY: D. PAT  
 CHECKED BY: M. SAL  
 Approved by: \_\_\_\_\_  
 Recommended by: \_\_\_\_\_

66959

10713989

DISREGARD PRINTS BEARING EARLIER REVISION DATES