

DEPARTMENT OF PUBLIC WORKS

Mayor:
CAROLYN G. GOODMAN

City Council:
LOIS TARKANIAN (Mayor Pro-Tem)
STAVROS S. ANTHONY
BOB COFFIN
MICHELE FIORE
CEDRIC CREAR
WARD 2 VACANT

City Manager:
SCOTT D. ADAMS

Director of Public Works:
MIKE JANSSEN, P.E., P.T.O.E.

City Engineer:
ALLEN E. PAVELKA, P.E.

Funded By:
CITY OF LAS VEGAS



HUCKLEBERRY PARK ADDITION OFFSITE IMPROVMENTS

Reviewed By:

Allen Pavelka 7-15-19
CLV CITY ENGINEER DATE

Matthew Pedraza 20 Jun 2019
SOUTHWEST GAS CORPORATION DATE

Jan Kober 6/20/19
CENTRAL TELEPHONE COMPANY DATE
d/b/a CENTURYLINK

Celina Lopez 6/20/19
COX COMMUNICATIONS LAS VEGAS, INC. DATE

Amy Courtney 6/20/19
NV ENERGY - DISTRIBUTION DATE

NV ENERGY ACKNOWLEDGES THAT WE HAVE RECEIVED YOUR PLANS AND WILL PROVIDE SERVICE TO ALL ELECTRICAL NEEDS ASSOCIATED WITH THIS PROJECT. NV ENERGY RESERVES THE RIGHT TO ADDRESS ANY EXISTING OR FUTURE CONFLICTS ONCE THE FINAL DESIGN IS COMPLETED. THE NEW SERVICE AND THE RESOLUTION OF ANY CONFLICTS WILL BE ACCOMPLISHED PURSUANT TO THE NEVADA PUBLIC UTILITY COMMISSION'S RULES AND REGULATIONS.

APPROVED FOR CONSTRUCTION

James Shuler
LAS VEGAS VALLEY WATER DISTRICT ENGINEERING SERVICES
PROJECT NO. 135928 FIRST APPROVED DATE: 6-24-19
SHEETS: CV1, GN2, RP1, RD1, RD2, RD3

THE SIGNATURE ABOVE ACKNOWLEDGES THAT THE UTILITY COMPANY REPRESENTATIVE HAS REVIEWED THE PLANS, AND THAT TO THE BEST OF HIS OR HER KNOWLEDGE THE UTILITY LINES ARE SHOWN IN THE CORRECT LOCATIONS AND ARE THE CORRECT SIZES. WHILE SUCH DATA HAS BEEN COLLECTED WITH REASONABLE CARE, THERE IS NO EXPRESSED OR IMPLIED GUARANTEE THAT THE LOCATIONS ARE EXACT. THE CONTRACTOR SHALL BEAR THE RESPONSIBILITY OF OBTAINING THE ACTUAL FIELD LOCATIONS.

THE SIGNATURE ABOVE FURTHER ACKNOWLEDGES THAT THE UTILITY COMPANY DOES NOT ANTICIPATE CONSTRUCTION OR MAINTENANCE IN THE PROJECT AREA FOR FIVE (5) YEARS IN CONFORMANCE WITH THE CLV NO-CUT POLICY.

NO.	DATE	SHEET	REVISIONS



TITLE		HUCKLEBERRY PARK ADDITION OFFSITE IMPROVMENTS	
SHEET		COVER SHEET	
PREPARED FOR	CITY OF LAS VEGAS	DATE: DEC. 18, 2018	DESIGNED BY: HS
BID #	---	DRAWN BY: HS	CHECKED BY: RMM
H #	71157	SUBMITTAL STAGE:	100% FINAL
PROJ. #	135928A QS:126-13 SE	DRAWING NO. 650.108-2-QS	
SHEET		CV	
1 OF 10		DRAWING NO. 650.108-2-QS	

6/19/19 W:\PW_GAD_PROJECTS\BAC_DESIGN\PROJECTS\135928\135928A\135928A_QS126-13_SE.DWG

CITY OF LAS VEGAS GENERAL NOTES

- ALL CONSTRUCTION AND MATERIALS SHALL BE IN ACCORDANCE WITH THE "UNIFORM STANDARD SPECIFICATIONS FOR PUBLIC WORKS CONSTRUCTION OFF-SITE IMPROVEMENTS, CLARK COUNTY AREA NEVADA", LATEST ISSUE; THE "UNIFORM STANDARD DRAWINGS FOR PUBLIC WORKS CONSTRUCTION, CLARK COUNTY AREA NEVADA", LATEST REVISED EDITION; THE "SUMMERLIN IMPROVEMENT STANDARDS" FOR WORK IN THE SUMMERLIN AREA; AND OTHER APPLICABLE APPROVED STANDARDS ISSUED BY THE CONTROLLING AGENCY; THE UNIFORM BUILDING CODE; AND ALL LOCAL CITY CODES AND ORDINANCES APPLICABLE, EXCEPT AS NOTED ON THIS SHEET AS "DEVIATIONS FROM STANDARDS".
- THE EXISTENCE AND LOCATION OF ANY OVERHEAD OR UNDERGROUND UTILITY LINES, PIPES, OR STRUCTURES SHOWN ON THESE PLANS ARE OBTAINED BY A RESEARCH OF THE AVAILABLE RECORDS. EXISTING UTILITIES AS SHOWN FROM CLV PLANS LIBRARY ARE APPROXIMATE AND FOR RECORD PURPOSES. EXISTING UTILITIES ARE LOCATED ON PLANS ONLY FOR THE CONVENIENCE OF THE CONTRACTOR. EXISTING UTILITY SERVICE LATERALS MAY NOT BE SHOWN ON THE PLANS. THE CONTRACTOR SHALL, AT HIS OWN EXPENSE, LOCATE ALL UNDERGROUND AND OVERHEAD INTERFERENCE WHICH MAY AFFECT HIS OPERATION DURING CONSTRUCTION AND SHALL TAKE ALL NECESSARY PRECAUTIONS TO AVOID DAMAGE TO SAME. THE CONTRACTOR SHALL USE EXTREME CAUTION WHEN WORKING NEAR OVERHEAD UTILITIES SO AS TO SAFELY PROTECT ALL PERSONNEL AND EQUIPMENT, AND SHALL BE RESPONSIBLE FOR ALL COST AND LIABILITY IN CONNECTION THEREWITH.
- THE CONTRACTOR SHALL TAKE ALL PRECAUTIONARY MEASURES NECESSARY TO PROTECT EXISTING UTILITY LINES, STRUCTURES AND STREET IMPROVEMENTS WHICH ARE TO REMAIN IN PLACE, FROM DAMAGE, AND ALL SUCH IMPROVEMENTS OR STRUCTURES DAMAGED BY THE CONTRACTOR'S OPERATIONS SHALL BE REPAIRED OR REPLACED SATISFACTORY TO THE CITY ENGINEER OR OWNING UTILITY COMPANY AT THE EXPENSE OF THE CONTRACTOR.
- ALL CONSTRUCTION SHALL BE AS SHOWN ON THESE PLANS. ANY REVISIONS SHALL HAVE THE PRIOR WRITTEN APPROVAL OF THE CITY ENGINEER.
- TYPE V CEMENT SHALL BE USED IN ALL OFF-SITE CONCRETE WORK. CONCRETE TO BE 3000 P.S.I. MINIMUM @ 28 DAYS. MIX DESIGN TO BE APPROVED BY THE QUALITY CONTROL DIVISION, PRIOR TO THE USE ON THE PROJECT.
- PERMITS ARE REQUIRED FOR ANY WORK IN THE PUBLIC RIGHT-OF-WAY. THE CONTRACTOR SHALL SECURE ALL PERMITS AND INSPECTIONS REQUIRED FOR THIS CONSTRUCTION.
- EXPANSION JOINTS REQUIRED, MAXIMUM EVERY 300' IN EXTRUDED-TYPE CURB.
- AC PAVEMENT TO BE 1/2" ABOVE LIP OF ALL GUTTERS AFTER COMPACTION, EXCEPT AT SIDEWALK RAMPS.
- CURB AND GUTTER WITH A GRADE OF LESS THAN FOUR-TENTHS OF ONE PERCENT SHALL BE WATER-TESTED AS SOON AS POSSIBLE AFTER CONSTRUCTION. ANY CURB AND GUTTER FOUND TO BE UNACCEPTABLE TO THE CITY SHALL BE REMOVED AND REPLACED PER USD 216.
- SIDEWALK RAMPS SHALL BE CONSTRUCTED IN EACH QUADRANT OF AN INTERSECTION PER USD 235, CASE I. EXACT LOCATION OF RAMPS MAY BE ADJUSTED IN THE FIELD BY A CITY PROJECT REPRESENTATIVE.
- CONTRACTOR SHALL PROVIDE ALL NECESSARY HORIZONTAL AND VERTICAL TRANSITIONS BETWEEN NEW CONSTRUCTION AND EXISTING SURFACES TO PROVIDE FOR PROPER DRAINAGE AND FOR INGRESS AND EGRESS TO NEW CONSTRUCTION. THE EXTENT OF TRANSITIONS TO BE AS SHOWN ON PLANS, OR AS DESIGNATED IN THE FIELD BY CITY PROJECT REPRESENTATIVE.
- EXACT LOCATION OF ALL SAWCUT LINES MAY BE DETERMINED IN THE FIELD BY A CITY PROJECT REPRESENTATIVE IF LOCATION ON PLANS IS NOT CLEARLY SHOWN, OR EXISTING PAVEMENT CONDITION REQUIRES RELOCATIONS.
- THE CONTRACTOR SHALL TAKE ALL PRECAUTIONS NECESSARY TO PROTECT EXISTING PERMANENT SURVEY MONUMENTS. ANY MONUMENTS DISTURBED SHALL BE REPLACED, AND SHALL BE DONE ONLY BY A NEVADA PROFESSIONAL LAND SURVEYOR IN ACCORDANCE WITH THE UNIFORM STANDARD DRAWINGS - CLARK COUNTY AREA. A RECORD-OF-SURVEY FOR REPLACEMENT OF PERMANENT SURVEY MONUMENTS SHALL BE SUBMITTED TO THE CITY ENGINEER FOR APPROVAL PRIOR TO RECORDING. THE RECORD-OF-SURVEY SHALL BE PREPARED IN ACCORDANCE WITH NEVADA REVISED STATUTES 625.350.
- UTILITY COMPANY METER BOXES, MANHOLE LIDS, VALVE COVERS, ETC., SHALL BE LOCATED OUT OF DRIVEWAYS, DRIVEWAY APRONS, FLOWLINES, AND CROSS GUTTERS UNLESS WRITTEN APPROVAL IS GRANTED BY THE AFFECTED UTILITY COMPANY AND THE CITY ENGINEER.
- ALL WALLS, NEW OR EXISTING, ARE ONLY SHOWN ON CIVIL PLANS FOR THE PURPOSE OF REVIEWING GRADING RELATIONSHIPS: FLOOD CONTROL AND SIGHT DISTANCE AT INTERSECTIONS. NEW WALLS REQUIRE A SEPARATE PERMIT AND INSPECTION BY THE CLV BUILDING DEPARTMENT.
- ASPHALT MIX DESIGN MUST BE SUBMITTED AND APPROVED BY THE CITY ENGINEER PRIOR TO THE PLACEMENT OF ASPHALT WITHIN CITY RIGHTS OF WAY.
- CONTRACTOR SHALL ADJUST ALL NEW AND EXISTING INLETS, VALVE BOXES, MANHOLE RIMS, SEWER CLEANOUTS, ETC. TO FINISH GRADE AS APPLICABLE WHETHER OR NOT THEY ARE SHOWN ON THE PLANS.
- MATERIALS, HANDLING AND PLACEMENT OF PORTLAND CEMENT CONCRETE SHALL BE IN ACCORDANCE WITH APPLICABLE SECTIONS OF NDOT AND CLARK COUNTY AREA SPECIFICATIONS (AS APPLICABLE) AND THE PLANS AND DETAILS SHOWN HEREON.
- WHEN INSTALLING UNDERGROUND FACILITIES THAT REQUIRE UNDERGROUND LOCATING DEVICES SUCH AS MARKER BALLS, LOCATING RIBBON, ETC. THE CONTRACTOR SHALL PROVIDE WRITTEN DOCUMENTATION TO THE ENGINEER CERTIFYING THAT ALL DEVICES HAVE BEEN PLACED AND VERIFIED TO BE IN GOOD WORKING CONDITION PRIOR TO THE CONSTRUCTION OF ANY ROAD BASE.
- NEWLY INSTALLED AND EXISTING UTILITIES EXPOSED DURING CONSTRUCTION SHALL BE SURVEYED AND DOCUMENTED PER SECTION 622 OF THE SPECIAL PROVISIONS.
- CCTV VIDEO INSPECTION IS REQUIRED FOR ALL SEWER AND STORM DRAINS. THE CCTV VIDEO INSPECTIONS NEED TO BE PERFORMED PER THE DESIGN AND CONSTRUCTION STANDARDS FOR WASTEWATER COLLECTION SYSTEMS LATEST ADDITION.
- A SEPARATE BORING PERMIT IS REQUIRED FOR ALL BORING ACTIVITIES.

REVISED JULY 23, 2015 (CPM VERSION)

ABBREVIATIONS

@	AT	LF	LINEAL FOOT, LINEAR FEET
AB	ABANDONED	LT	LEFT
AC	ASPHALTIC CONCRETE	LVWD	LAS VEGAS VALLEY WATER
ACP	ASBESTOS CEMENT PIPE	DISTRICT	
AEP	AUTHORIZATION TO ENTER PROPERTY APPROX	MH	MANHOLE
	APPROXIMATE	MLCP	MULTI-LAYER COMPOSITE PIPE
AVAR	AIR VALVE ASSEMBLY	MTR	METER
B/C, BC	BACK OF CURB	NDOT	NEVADA DEPT OF TRANSPORTATION
BCR	BACK OF CURB RADIUS	PP	PIPE
BM	BENCHMARK	NTS	NOT TO SCALE
BOT	BOTTOM	NVE	NV ENERGY
BR	BACK OF RAMP	OHP	OVERHEAD POWER LINE
C & G	CURB AND GUTTER	OHU	OVERHEAD UTILITIES
CALCD	CALCULATED	PB	PULL BOX
CATV, TV	CABLE TELEVISION	PC	POINT OF CURVATURE
CC	CLARK COUNTY	PP	PROTECT IN PLACE
CCPW	CLARK COUNTY PUBLIC WORKS	P.P.	POWER POLE
CIPP	CURED-IN-PLACE PIPE	PRC	POINT OF REVERSE CURVE
CL	CENTERLINE	PT	POINT OF TANGENCY
CLSM	CONTROLLED LOW STRENGTH MATERIAL	r, PL	PROPERTY LINE
CLV	CITY OF LAS VEGAS	R	RIGHT
CMP	CORRUGATED METAL PIPE	RADIUS	RIGHT OF WAY
CMP	CONCRETE	R/W, R.O.W.	RIGHT OF WAY
COND	CONDUCTOR	SCOP	STEEL CYLINDER CONCRETE PIPE
CPM	CAPITAL PROJECT	SD	STORM DRAIN
CPM	CAPITAL PROJECT	SF	SQUARE FOOT
D, DIA	DIAMETER	SP	SPECIAL PROVISIONS
DCSWCS	DESIGN & CONSTRUCTION STDS FOR WASTEWATER COLLECTION	SS	SANITARY SEWER
DIAM	DIAMETER	STA.	STATION
DCSWCS	DESIGN & CONSTRUCTION STDS FOR WASTEWATER COLLECTION	STD	STANDARD
FOR		STL	STREET LIGHT
SYSTEMS		SV	SPRINKLER VALVE
DIP	DECOMPOSED GRANITE	SW	SIDEWALK
DWG	DUCTILE IRON PIPE	SWG	SOUTHWEST GAS
D/W	DRIVEWAY	SY	SQUARE YARD
DRAWING		T, TEL	TELEPHONE
ECR	END OF CURB RETURN (AT B/C)	TO	TOP OF CURB
ELEC, E	ELECTRIC	TOE	TEMP. CONSTRUCTION
ELEV	ELEVATION	TEMP.	TEMP. CONSTRUCTION
EOP, EP	EDGE OF PAVEMENT	TRANS.	TRANSITION
EX	EXISTING	TRC	TOP OF RAMP CURB
FAST	FREEWAY & ARTERIAL SYSTEM OF TRANSPORTATION	TS	TRAFFIC SIGNAL
OF		TYP.	TYPICAL
(INTERCONNECT)		UDACS	UNIFORM DESIGN & CONSTRUCTION
FC	FACE OF CURB	UNIFORM	UNIFORM DESIGN & CONSTRUCTION
FD	FOUND	STDS	STDS FOR POTABLE WATER DISTRIBUTION SYSTEMS
FG	FINISHED GRADE	USD	UNIFORM STANDARD DRAWING
FH, HYD	FIRE HYDRANT	USS	UNIFORM STD SPECIFICATIONS
FT	FOOT, FEET	W	WATER LINE
G	GAS	WC	WHEEL CHAIR
GM	GAS METER	WM	WATER METER
GV	GAS VALVE	WW	WATER VALVE
GW	GUY WIRE	W/	WITH
HP	HIGH PRESSURE	Δ	INCLUDED DELTA ANGLE
INT	INTERSECTION		
IRR	IRRIGATION		
L	LENGTH		

CITY OF LAS VEGAS GRADING NOTES

- IN THE EVENT THAT ANY UNFORESEEN CONDITIONS NOT COVERED BY THESE NOTES ARE ENCOUNTERED DURING GRADING OPERATIONS, THE OWNER/ENGINEER SHALL BE IMMEDIATELY NOTIFIED FOR DIRECTION.
- IT SHALL BE THE RESPONSIBILITY OF THE CONTRACTOR TO PERFORM ALL NECESSARY CUTS AND FILLS WITHIN THE LIMITS OF THIS PROJECT AND THE RELATED OFF-SITE WORK, SO AS TO GENERATE THE DESIRED SUBGRADE, FINISH GRADES AND SLOPES SHOWN.
- CONTRACTOR SHALL TAKE FULL RESPONSIBILITY FOR ALL EXCAVATION. ADEQUATE SHORING SHALL BE DESIGNED AND PROVIDED BY THE CONTRACTOR TO PREVENT UNDERMINING OF ANY ADJACENT FEATURES OR FACILITIES AND/OR CAVING OF THE EXCAVATION.
- THE GRADING CONTRACTOR IS RESPONSIBLE TO COORDINATE WITH THE OWNER TO PROVIDE FOR THE REQUIREMENTS OF THE PROJECT STORM WATER POLLUTION PREVENTION PLAN (SWPPP) AND ASSOCIATED PERMIT.
- ALL CUT AND FILL SLOPES SHALL BE PROTECTED UNTIL EFFECTIVE EROSION CONTROL HAS BEEN ESTABLISHED.
- THE USE OF POTABLE WATER WITHOUT A SPECIAL PERMIT FOR BUILDING OR CONSTRUCTION PURPOSES INCLUDING CONSOLIDATION OF BACKFILL OR DUST CONTROL IS PROHIBITED. THE CONTRACTOR SHALL OBTAIN ALL NECESSARY PERMITS FOR CONSTRUCTION WATER.
- THE CONTRACTOR SHALL MAINTAIN THE STREETS, SIDEWALKS AND ALL OTHER PUBLIC RIGHT-OF-WAY IN A CLEAN, SAFE AND USABLE CONDITION. ALL SPILLS OF SOIL, ROCK OR CONSTRUCTION DEBRIS SHALL BE PROMPTLY REMOVED FROM THE PUBLICLY OWNED PROPERTY DURING CONSTRUCTION AND UPON COMPLETION OF THE PROJECT. ALL ADJACENT PROPERTY, PRIVATE OR PUBLIC SHALL BE MAINTAINED IN A CLEAN, SAFE AND USABLE CONDITION.
- IN THE EVENT THAT ANY TEMPORARY CONSTRUCTION ITEM IS REQUIRED THAT IS NOT SHOWN ON THESE DRAWINGS, SUCH ITEM SHALL BE PROVIDED, AS DIRECTED BY THE CITY ENGINEER, AT NO EXPENSE TO THE CITY OF LAS VEGAS. TEMPORARY CONSTRUCTION INCLUDES DITCHES, BERMS, ROAD SIGNS AND BARRICADES, ETC.

REVISED APRIL 13, 2015 (CPM VERSION)

CITY OF LAS VEGAS STREET LIGHT NOTES

- ALL STREET LIGHTING INSTALLATIONS SHALL BE IN ACCORDANCE WITH THE STREET LIGHTING PLANS, THE "UNIFORM STANDARD SPECIFICATION FOR PUBLIC WORKS CONSTRUCTION OFF-SITE IMPROVEMENTS, CLARK COUNTY AREA, NEVADA", LATEST REVISION (USS), AND THE "UNIFORM STANDARD DRAWINGS FOR PUBLIC WORKS CONSTRUCTION OFF-SITE IMPROVEMENTS, CLARK COUNTY AREA, NEVADA" (USD), LATEST REVISION.
- DESIGN PROFESSIONAL AND CONTRACTOR SHALL VERIFY CITY'S LATEST LED FIXTURE SPECIFICATIONS AND APPROVED FIXTURES PER CLV WEBSITE, UNDER BUILDING AND SAFETY FORMS, PRIOR TO ORDERING MATERIALS.
- NO DEVIATION OF STREET LIGHT, PULL BOX, CONDUITS (ETC.) LOCATIONS SHALL BE PERMITTED WITHOUT WRITTEN APPROVAL OF THE TRAFFIC AND CITY ENGINEER. ANY DEVIATION FROM THE PLAN LOCATION WILL REQUIRE COMPLIANCE WITH SECTION 623 OF THE USS.
- ALL EXISTING STREET LIGHTING SHALL REMAIN OPERATIONAL DURING CONSTRUCTION IN ACCORDANCE WITH SECTION 623.G.03.01 OF THE USS.
- ALL EMPTY CONDUIT SHALL HAVE AT LEAST ONE GREEN NO. #8 AWG WIRE INSTALLED AS TRACER WIRE IN ACCORDANCE WITH SECTION 623.G.02.01 OF THE USS PRIOR TO BACKFILLING AND FINAL INSPECTION.
- ANY STRUCTURE SUCH AS BLOCK WALLS, CHAIN LINK FENCES, RETAINING WALLS, ETC., SHALL LEAVE A MINIMUM CLEARANCE IN COMPLIANCE WITH USD NO. 320A WHEN POLE IS INSTALLED BEHIND SIDEWALK, AND SHALL AT NO TIME COMPLETELY ENCLOSE THE STREET LIGHTING POLE.
- AS-BUILT DRAWINGS SHALL BE SUPPLIED TO THE TRAFFIC ENGINEERING DIVISION PRIOR TO ANY PRE-FINAL INSPECTION. THE AS-BUILT DRAWING NEEDS TO BE STAMPED AS-BUILT AND SIGNED BY THE PREPARER.
- SERVICE POINTS SHALL BE COORDINATED WITH NV ENERGY, AND WHEREVER POSSIBLE, BE LOCATED NEAR THE CENTER OF THE CIRCUIT. SERVICE POINTS SHALL BE SHOWN ON THE PLANS.
- THE CONTRACTOR SHALL FURNISH COMPLETE CONDUIT, WIRE, ETC. FROM SERVICE TO TRANSFORMERS AND CONTROL SYSTEMS IF REQUIRED ON THE PLANS OR IN THE SPECIAL PROVISIONS.
- ALL STREET LIGHTING AND TRAFFIC SIGNAL EQUIPMENT REMOVED AND / OR DESIGNATED TO BE SALVAGED SHALL BE DELIVERED BY THE CONTRACTOR TO THE APPROPRIATE CLV SERVICE YARD WITH A MEANS TO UNLOAD. A MINIMUM 24-HOUR NOTICE OF DELIVERY IS REQUIRED. CALL 229-6331 TO SET UP DELIVERY TIME AND LOCATION. REPAIR OF ANY DAMAGE TO EQUIPMENT DURING THIS PROCESS WILL BE THE CONTRACTOR'S RESPONSIBILITY, AT NO ADDITIONAL COST TO THE CITY.

REVISED JUNE 4, 2018 (CPM VERSION)

CITY OF LAS VEGAS SEWER NOTES

- ALL CONSTRUCTION AND MATERIALS SHALL BE IN ACCORDANCE WITH THE LATEST EDITION OF THE DESIGN AND CONSTRUCTION STANDARDS FOR WASTEWATER COLLECTION SYSTEMS AND THE UNIFORM STANDARD SPECIFICATIONS FOR PUBLIC WORKS CONSTRUCTION OFF-SITE IMPROVEMENTS, CLARK COUNTY AREA, NEVADA, AS AMENDED. IT WILL BE THE RESPONSIBILITY OF THE CONTRACTOR TO BE AWARE OF THE CONTENTS OF THE ABOVE SPECIFICATIONS.
- IT SHALL BE THE CONTRACTOR'S RESPONSIBILITY TO PERFORM CONSTRUCTION AS PER PLANS. ANY ADDITIONS, DELETIONS, OR CHANGES SHALL FIRST MEET WITH THE APPROVAL OF THE CITY ENGINEER.
- CHISEL "S" OR "G" IN CURBS WHERE SEWER OR GAS LATERALS PASS UNDER THE CURB.
- POLYVINYL (PVC) SEWER PIPE SHALL MEET ASTM D-3034 SDR 35 SPECIFICATIONS, INSTALLED WITH SAND BEDDING AND BACKFILL OF TYPE II AGGREGATE BASE.
- ALL MANHOLES PAVED IN STREETS EIGHTY (80) FOOT R/W AND LARGER SHALL HAVE CONCRETE COLLARS. STREETS LESS THAN EIGHTY (80) FOOT R/W WILL REQUIRE RETROFIT IF PAVING DOES NOT CONFORM TO CITY STANDARDS AT THE MANHOLE.
- TEE SADDLES SHALL BE USED TO CONNECT SEWER LATERALS TO EXISTING MAIN LINES UP TO TWELVE INCH (12") DIAMETER. CONNECTIONS TO FIFTEEN INCH (15") OR LARGER MAINS SHALL REQUIRE SPECIAL PROCEDURES. IN LINE "Y" S SHALL BE USED ON LINES TWELVE INCHES (12") OR ABOVE.
- WATER MAINS SHALL BE PROTECTED IN ACCORDANCE WITH LVWD STANDARDS WHENEVER A SEWER MAIN CROSSES OVER A WATER MAIN OR THE SEWER IS LESS THAN EIGHTEEN INCH (18") UNDER A WATER MAIN.
- ALL CONTRACTORS INSTALLING SEWER MAINS THAT WILL BE UNDER THE JURISDICTION OF THE CITY OF LAS VEGAS MUST BE STATE OF NEVADA CLASS "A" CONTRACTORS.
- THE CITY OF LAS VEGAS WILL NOT ACCEPT ANY SEWER MAINS WHICH HAVE A VERTICAL DEFLECTION OF MORE THAN ONE TENTH (0.1) OF A FOOT FROM THE APPROVED CONSTRUCTION PLANS AT ANY LOCATION. SEWER MAINS FOUND TO EXCEED THIS TOLERANCE WILL HAVE TO BE REPAIRED OR REMOVED OR REPLACED TO THE SATISFACTION OF THE CITY ENGINEER PRIOR TO ACCEPTANCE BY THE CITY OF LAS VEGAS.
- INSTALLATION OF CURVED SEWERS REQUIRES THE USE OF C-900 PVC PIPE WHICH ALLOWS FOR PIPE DEFLECTION AT THE JOINTS.

REVISED JANUARY 13, 2015

CALL BEFORE CONSTRUCTION

BEFORE YOU DIG	USA NORTH	811 OR 800-227-2600
BEFORE YOU UNDERGROUND	F.A.S.T.	702-432-5300
	CLARK COUNTY TRAFFIC OPERATIONS	702-455-7511
	CITY OF LAS VEGAS T.E.F.O.	702-229-6611
BEFORE YOU OVERHEAD	NV ENERGY	702-227-2929

CITY OF LAS VEGAS TRAFFIC NOTES

- ALL CONSTRUCTION SIGNING, BARRICAADING, AND TRAFFIC DELINEATION SHALL CONFORM TO THE "MANUAL ON UNIFORM TRAFFIC CONTROL DEVICES", LATEST EDITION.
- THE STREET SIGN CONTRACTOR SHALL OBTAIN STREET NAMES AND BLOCK NUMBERING FROM THE PLANNING DEPARTMENT PRIOR TO CONSTRUCTION.
- BEFORE ANY WORK IS STARTED IN THE RIGHT-OF-WAY, THE CONTRACTOR SHALL INSTALL ALL ADVANCE WARNING SIGNS FOR THE CONSTRUCTION ZONE. THE CONTRACTOR SHALL INSTALL TEMPORARY STOP SIGNS AT ALL NEW STREET ENCROACHMENTS INTO EXISTING CITY STREETS WHERE WARRANTED IMMEDIATELY AFTER FIRST GRADING WORK IS ACCOMPLISHED, AND SHALL MAINTAIN SAID SIGNS UNTIL PERMANENT SIGNS ARE INSTALLED.
- WHEN A DESIGNATED "SUGGESTED ROUTE TO SCHOOL" IS ENCLOSED UPON BY A CONSTRUCTION WORK ZONE AND PUBLIC WORKS STAFF IDENTIFIES A NEED FOR STUDENTS TO BE ASSISTED IN THE SAFE CROSSING THROUGH THAT WORK ZONE, THE CONTRACTOR SHALL BE REQUIRED TO PROVIDE A QUALIFIED "CROSSING GUARD". THE GUARD SHALL BE PRESENT FOR THE FULL DURATION OF TIME THAT CHILDREN ARE LIKELY TO BE PRESENT.
- IF THE IMPROVEMENTS NECESSITATE THE OBLITERATION, TEMPORARY OBSTRUCTION, TEMPORARY REMOVAL OR RELOCATION OF ANY EXISTING TRAFFIC PAVEMENT MARKING, SUCH PAVEMENT MARKING SHALL BE RESTORED OR REPLACED WITH LIKE MATERIALS TO THE SATISFACTION OF THE CITY TRAFFIC ENGINEER.
- THE CONTRACTOR SHALL BE RESPONSIBLE FOR PROVIDING AND INSTALLING ALL PERMANENT SIGNS SHOWN ON THE PLANS. ALL NEW TRAFFIC SIGNS SHALL UTILIZE TYPE XI RETROREFLECTIVE SHEETING IN ACCORDANCE WITH CCAUSS 627 AND 716 AND SHALL HAVE AN ANTI-GRAFFITI PROTECTIVE OVERLAY FILM THAT IS A MATCHING COMPONENT TO, AND OF THE SAME MANUFACTURER AS THE RETROREFLECTIVE SHEETING TO WHICH IT IS APPLIED. STREET NAME SIGNS SHALL CONFORM IN THEIR ENTIRETY TO CURRENT CITY STANDARDS. ALL OTHER SIGNS SHALL BE STANDARD SIZE UNLESS OTHERWISE SPECIFIED ON THE PLANS. ALL SIGN POSTS SHALL BE INSTALLED IN ACCORDANCE WITH THE CURRENT CITY STANDARDS.
- WHEN A PROPOSED STREET LIGHT STANDARD IS LOCATED WITHIN FIVE (5) FEET OF ANY PROPOSED SIGN SHOWN ON THE PLANS TO BE MOUNTED ON A SIGNPOST, THE SIGN SHALL BE MOUNTED ON THE STREET LIGHT STANDARD AND THE SIGNPOST SHALL BE ELIMINATED.
- ALL PERMANENT TRAFFIC CONTROL DEVICES CALLED FOR HEREON SHALL BE IN PLACE AND IN FINAL POSITION PRIOR TO ALLOWING ANY PUBLIC TRAFFIC ONTO THE PORTIONS OF THE ROAD(S) BEING IMPROVED HERE UNDER, REGARDLESS OF THE STATUS OF COMPLETION OF PAVING OR OTHER OFF-SITE IMPROVEMENTS CALLED FOR BY THESE PLANS.
- STREET SIGNS AND STOP SIGNS SHALL BE INSTALLED PER CITY STANDARD SPECIFICATIONS FOR PLACEMENT OF STREET NAME SIGNS.
- THE CONTRACTOR SHALL PROVIDE ALL NECESSARY TRAFFIC CONTROL DEVICES AND FLAGGERS TO INSURE THE SAFETY OF THE PUBLIC IN OR AROUND THE WORK AREA. THE CONTRACTOR SHALL HAVE A CERTIFIED ATSSA TRAFFIC CONTROL TECHNICIAN OR IMSA WORK ZONE SAFETY SPECIALIST SET UP, MAINTAIN AND/OR REMOVE ALL TRAFFIC CONTROL DEVICES IN THE CITY OF LAS VEGAS RIGHT OF WAY.
- WORK IN PUBLIC STREETS, ONCE BEGUN, SHALL BE EXPEDITED TO COMPLETION SO AS TO PROVIDE MINIMUM INCONVENIENCE TO ADJACENT PROPERTY OWNERS AND TO THE TRAVELING PUBLIC.
- THE CONTRACTOR SHALL BE RESPONSIBLE FOR NOTIFYING REGIONAL TRANSPORTATION COMMISSION OF SOUTHERN NEVADA (RTC) TRANSIT IF THE CONSTRUCTION INTERRUPTS OR RELOCATES A BUS STOP OR HAS AN ADVERSE EFFECT ON BUS SERVICE ON THAT STREET TO ARRANGE FOR TEMPORARY RELOCATION OF STOP.
- GUARDS SHALL BE OBTAINED BY CONTACTING THE METROPOLITAN POLICE DEPARTMENT SPECIAL EVENTS UNIT (PHONE # 828-3442) WHO WILL PROVIDE OFFICERS PROPERLY TRAINED IN TRAFFIC CONTROL. FEES FOR THE USE OF THESE OFFICERS SHALL BE SET BY METRO AND WILL BE PAID BY THE CONTRACTOR. THE CONTRACTOR IS RESPONSIBLE FOR ALL ARRANGEMENTS WITH METRO.
- ANY WORK WITHIN 300' OF A SIGNALIZED INTERSECTION WILL BE NIGHT WORK, UNLESS DIRECTED BY THE CITY OF LAS VEGAS TRAFFIC ENGINEER.
- THE CONTRACTOR SHALL CONTACT THE TRAFFIC ENGINEERING DIVISION (TRANSPORTATION SECTION) THROUGH THE PROJECTS OFFSITE INSPECTOR PRIOR TO INITIATING PAVING TO RECEIVE DIRECTION FOR ANY PERMANENT OR TEMPORARY MODIFICATIONS TO THE APPROVED DRAWINGS REGARDING FINAL PAVEMENT TRANSITIONS, MARKINGS AND SIGNING THAT ARE REQUIRED TO MATCH ADJACENT ROADWAY SEGMENTS. THE CONTRACTOR SHALL PROVIDE A DRAWING FOR APPROVAL BY THE TRAFFIC ENGINEERING DIVISION DEPICTING ANY ADJUSTMENTS TO THE FINAL PAVEMENT MARKINGS AND SIGNAGE, WHICH MAY INCLUDE OMITTING, ADDING OR MODIFYING PAVEMENT MARKINGS AND TRAFFIC CONTROL SIGNS SUCH THAT ADEQUATE TRANSITIONS AND LANE TERMINATIONS BETWEEN ADJACENT ROADWAY SEGMENTS ARE CONSTRUCTED.

REVISED JUNE 4, 2018

SHEET INDEX

1	CV	COVER SHEET
2	GN1	GENERAL NOTES, SHEET INDEX LEGEND AND VICINITY MAP
3	GN2	GENERAL NOTES
4	HC1	HORIZONTAL CONTROL PLAN
5	RP1	REMOVAL PLAN
6	RD1	SCHOOL STREET ROADWAY PLAN AND PROFILE
7	RD2	EDUCATION AVENUE ROADWAY PLAN AND PROFILE
8	RD3	EDUCATION AVENUE ROADWAY PLAN AND PROFILE
9	DT1	DETAIL SHEET
10	TY1	TYPICAL SECTIONS

LEGEND

---	CENTERLINE		LIMITS OF DEMO/REMOVAL
---	EDGE OF PAVEMENT		
---	FLOWLINE		ASPHALT
---	BACK OF CURB		CONCRETE
---	SIDEWALK		
---	RIGHT OF WAY LINE		LANDSCAPING
---	PROPERTY LINE		
---	PATCH / SAWCUT LINE		ADA RAMP
---	GRADE BREAK		EXISTING BUILDING
---	PIPE < 12"		AUTHORIZATION TO ENTER PROPERTY (AEP)
---	PIPE > OR = 12"		
---	CONDUIT		
---	CONTOUR - MAJOR		
---	CONTOUR - MINOR		

ANTENNA / TOWER	SHRUB
AREA LIGHT	SIDEWALK RAMP
BENCHMARK	SIGN
BLOW OFF	STREET LIGHT
BUS SHELTER	STORM DRAIN INLET
CABINET	SURVEY MONUMENT
FIRE HYDRANT	TRAFFIC PED. SIGNAL
HC PARKING SYMBOL	TRAFFIC SIGNAL POLE
IRR. CONTROLLER	TREE
LOOP DETECTOR	UTILITY POLE
MANHOLE	UTILITY POLE GUY WIRE
METER (BOX)	VALVE
METER (PEDISTAL)	VAULT
PALM TREE	WHEEL STOP
PULLBOX	

ALIGNMENT ABBREVIATIONS

'EA'	EDUCATION AVENUE
'SS'	SCHOOL STREET

VICINITY MAP

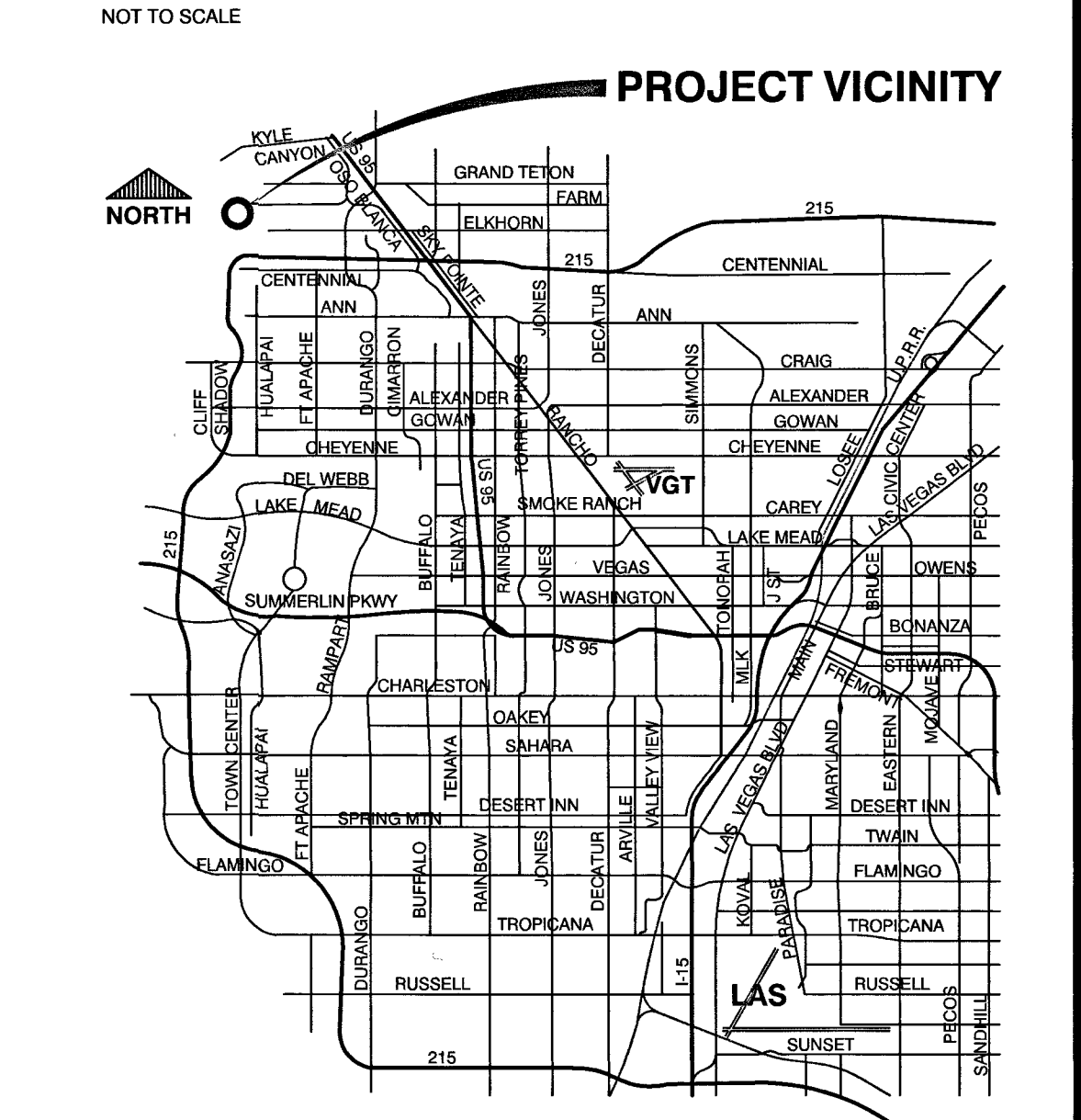

NO.	DATE	SHEET

DEPARTMENT OF PUBLIC WORKS
CAPITAL PROJECT MANAGEMENT

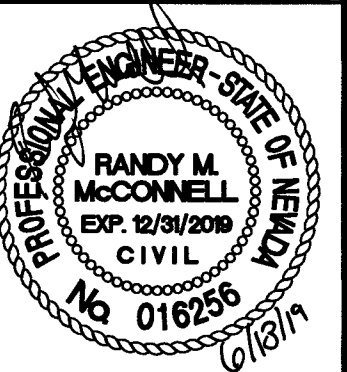

HUCKLEBERRY PARK ADDITION
OFFSITE IMPROVEMENTS

GENERAL NOTES, SHEET INDEX,
LEGEND AND VICINITY MAP

TITLE	CITY OF LAS VEGAS
DATE:	DEC. 18, 2018
DESIGNED BY:	HS
DRAWN BY:	HS
CHECKED BY:	RMM
BID #	
H #	71157
SUBMITTAL STAGE:	100% FINAL
SHEET	GN1
2 OF 10	
DRAWING NO.	650.108-2-OS

LVVWD STANDARD NOTES

LVVWD PROJECT # 135928
(REVISED 08/01/2017)

- NO WORK SHALL BEGIN UNTIL THE WATER PLANS HAVE BEEN APPROVED FOR CONSTRUCTION BY THE LVVWD. FOLLOWING WATER PLAN APPROVAL, NOTICE SHALL BE GIVEN TO THE LVVWD COMMUNICATION SUPPORT CENTER (258-7171) TWO (2) WORKING DAYS PRIOR TO THE START OF CONSTRUCTION. FOR FUTURE INSPECTIONS, NOTICE MUST BE GIVEN BY 2:00 P.M. THE BUSINESS DAY PRIOR TO THE REQUESTED LVVWD INSPECTION. WHEN REQUESTING INSPECTIONS, PLEASE REFER TO THE PROJECT# IDENTIFIED ABOVE.
- ALL WORK SHALL CONFORM TO LVVWD STANDARD PLATES, DRAWINGS, AND SPECIFICATIONS, AND TO THE 2010 EDITION OF THE UNIFORM DESIGN AND CONSTRUCTION STANDARDS FOR POTABLE WATER SYSTEMS (UDACS). THE LATEST EDITION OF UDACS SHALL SUPERSEDE ANY CONFLICTS CONTAINED IN THE APPROVED DRAWINGS AND/OR SPECIFICATIONS.
- ALL WORK, EXCEPT AS MODIFIED BY THESE PLANS OR BY NOTE 2 ABOVE, SHALL BE DONE IN ACCORDANCE WITH THE MOST RECENT DRAFT OR EDITION OF THE UNIFORM STANDARD SPECIFICATIONS FOR PUBLIC WORKS CONSTRUCTION OFFSITE IMPROVEMENT, CLARK COUNTY AREA.
- A SINGLE PIPE MATERIAL SHALL BE USED THROUGHOUT THE PROJECT UNLESS OTHERWISE APPROVED BY THE LVVWD.
- ALL SERVICE LATERALS TWO (2) INCHES IN DIAMETER AND SMALLER SHALL BE TYPE K COPPER TUBING WITH LVVWD APPROVED SERVICE SADDLES.
- ALL WATER METER BOXES SHALL BE LOCATED OUTSIDE OF DRIVEWAY AREAS.
- ALL VALVES SHALL BE LOCATED OUTSIDE OF DRIVEWAYS, VALLEY AND CURB GUTTERS.
- ALL WATER AND STORM DRAIN OR SANITARY SEWER CROSSINGS SHALL CONFORM TO SECTION 2.22 OF THE 2010 EDITION OF THE UDACS.
- ALL WATER FACILITIES SHALL BE FILLED, DISINFECTED, PRESSURE TESTED, FLUSHED, FILLED AND AN ACCEPTABLE WATER SAMPLE OBTAINED, PRIOR TO CONNECTION TO THE LVVWD DISTRIBUTION SYSTEM.
- THE CONTRACTOR MUST OBTAIN ALL METERS TWO (2) INCHES AND SMALLER FROM LVVWD CENTRAL STORES. TELEPHONE 258-3152 OR 258-3802, TWO (2) WORKING DAYS PRIOR TO METER PICKUP.
- ANY INTERRUPTION OF SERVICE MUST BE PERFORMED IN ACCORDANCE WITH UDACS SECTION 3.14.01, AND APPROVED BY THE LVVWD INSPECTION DIVISION PRIOR TO SHUTDOWN. PROPER WRITTEN NOTIFICATION MUST BE GIVEN TO ALL AFFECTED CUSTOMERS.
- ALL WATER FACILITY CONSTRUCTION MATERIALS USED MUST BE AS LISTED ON THE LVVWD APPROVED PRODUCTS LIST FOR NEW FACILITIES, LATEST REVISION, OR SPECIFICALLY APPROVED ON THESE PLANS BY SUBMITTING SHOP DRAWINGS.
- TELEPHONE "CALL BEFORE YOU DIG" AT "811" OR 1-800-227-2600
- THE INSTALLATION OF LVVWD MUNICIPAL WATER FACILITIES WITHIN ALL STREETS IS ASSUMED TO BE IN COMPLIANCE WITH THE UNIFORM STANDARDS, INCLUDING THE PLACEMENT OF ASPHALT PAVING STREET SURFACES. ANY REPAIR WORK DONE BY THE LVVWD TO THE MUNICIPAL WATER FACILITIES WILL INCLUDE THE PLACEMENT OF AN APPROPRIATELY SIZED ASPHALT REPAIR PATCH ON THE STREET SURFACE.

ANY DECORATIVE PAVING SURFACE WITHIN THE STREET IS THE RESPONSIBILITY OF THE OWNER'S ASSOCIATION, OR THE INDIVIDUAL PROPERTY OWNERS IF NO OWNERS ASSOCIATION IS IN EXISTENCE, OR THE AGENCY HAVING JURISDICTION. DECORATIVE SURFACE MATERIALS PLACED WITHIN THE TEN FOOT EASEMENT ABUTTING A PUBLIC OR PRIVATE STREET, IF DISTURBED BY THE LVVWD DURING THE REPAIR OR OPERATION OF ITS FACILITIES, WILL BE REPLACED BY LVVWD WITH AN APPROPRIATELY SIZED PLAIN FINISH CONCRETE PATCH. THE LVVWD WILL NOT RESTORE, AND WILL NOT BE RESPONSIBLE FOR THE RESTORATION OF, ANY DECORATIVE PAVING SURFACE WITHIN THE STREET. THE LVVWD WILL NOT ATTEMPT TO MATCH COLOR OR FINISH OF ANY ADJACENT MATERIALS.

15. NO LEAD COMPLIANCE NOTE:
TO COMPLY WITH THE FEDERAL SAFE DRINKING WATER ACT, ALL WATER WORKSBRASS PRODUCTS PROPOSED TO BE RELOCATED, OR INSTALLED AS NEW MUST BE INSTALLED WITH THE LEAD FREE APPROVED PRODUCT. THE OLD LEADED PRODUCT MAY NOT BE REUSED.

APPROVED FOR CONSTRUCTION

[Signature]
LAS VEGAS VALLEY WATER DISTRICT ENGINEERING SERVICES
PROJECT NO. 135928 FIRST APPROVED DATE: 6-29-17

RTC NOTES

- THE CONTRACTOR SHALL NOT BE ALLOWED TO CLOSE MORE THAN ONE CONSECUTIVE BUS STOP ON THE SAME SIDE OF THE STREET. TEMPORARY CLOSURES SHALL BE PWD (PERSONS WITH DISABILITY) ACCESSIBLE BEFORE ANY BUS STOP CAN BE CLOSED. THE CONTRACTOR SHALL NOTIFY CARL SCARBROUGH AT (702) 676-1608 OR ERIC TRAASDAHL AT (702) 676-1633, AT LEAST SEVEN WORKING DAYS IN ADVANCE.
- THE CONTRACTOR SHALL SUBMIT A BUS STOP CLOSURES SCHEDULE WITH THE TRAFFIC CONTROL PLAN. THE BUS STOP CLOSURE SCHEDULE SHALL IDENTIFY SPECIFIC DURATIONS AND TIMES OF THE DAY FOR ALL PROPOSED BUS STOP CLOSURES. BUS STOP CLOSURES ARE NOT TO EXCEED TWO CONSECUTIVE STOPS AT ONE TIME, OR MORE THAN 1,000 FEET AT A TIME. PERSONS WITH DISABILITIES SHALL HAVE ACCESS TO BUS STOPS. THE CONTRACTOR SHALL PROVIDE A 100 FOOT LONG BY 10 FEET WIDE GRAVELED TURN OUT AT TEMPORARY BUS STOPS.

REVISED FEBRUARY 14, 2013

CITY OF LAS VEGAS FIRE AND RESCUE NOTES

- ALL WORK SHALL BE DONE IN STRICT ACCORDANCE WITH THE LAS VEGAS FIRE AND RESCUE ADOPTED FIRE CODE ORDINANCE #6325 FOR HYDRANT SPECIFICATIONS AND HYDRANT INSTALLATION SPECIFICATIONS.
- ONLY FIRE HYDRANTS THAT ARE ON THE LAS VEGAS VALLEY WATER DISTRICT'S APPROVED PRODUCTS LIST ARE ALLOWED TO BE INSTALLED.
- A PERMIT IS REQUIRED FROM LAS VEGAS FIRE AND RESCUE FOR THE INSTALLATION OF ON-SITE WATER LINES AND FIRE HYDRANTS. THE PERMIT AND CONTRACTORS MATERIAL TEST CERTIFICATE FOR UNDERGROUND PIPING FORM SHALL BE OBTAINED FROM THE FIRE PROTECTION ENGINEER BEFORE COMMENCEMENT OF WORK. IFC § 105.7.12
- ON ANY RESIDENTIAL OR COMMERCIAL INSTALLATIONS, FIRE HYDRANTS SHALL BE INSTALLED AND FIRE APPARATUS ACCESS ROADS SHALL BE MAINTAINED BEFORE COMMENCEMENT OF ANY COMBUSTIBLE CONSTRUCTION. ALL FIRE HYDRANTS SHALL BE IN GOOD WORKING ORDER AND SHALL BE CAPABLE OF DELIVERING THE REQUIRED FIRE FLOW. IFC § 3310, § 3312
- TO IDENTIFY THE FIRE HYDRANT LOCATIONS, THE CONTRACTOR SHALL PLACE A BLUE REFLECTIVE MARKER AT THE CENTER LINE OF THE STREET ADJACENT TO THE FIRE HYDRANTS. IFC § 507.5.7.3
- ALL UNDERGROUND INSPECTIONS, PRESSURE AND FLUSH VERIFICATIONS OF ALL FIRE HYDRANTS AND FIRE LINES, SHALL BE CONDUCTED BEFORE COVERING THE LINES. CENTER LOADING IS ACCEPTABLE FOR THE HYDRO TESTS WITH PRIOR FIRE PREVENTION APPROVAL. IFC § 106.3
- ALL ON-SITE UNDERGROUND WATER MAINS AND MATERIALS SHALL BE U.L. LISTED, A.W.W.A APPROVED AND SHALL BE RATED FOR THE APPROPRIATE WORKING PRESSURE. IFC § 507.2.1, NFPA 24
- PAINTING OF CURBS, FIRE HYDRANTS, PADS, PROTECTION OF FIRE HYDRANTS FROM PHYSICAL DAMAGE, AND ALL OTHER WORK NECESSARY PER PLANS SHALL BE COMPLETED BEFORE APPROVAL BY LAS VEGAS FIRE AND RESCUE, FIRE PREVENTION DIVISION. IFC § 507
- PRIVATE HYDRANTS SHALL BE PAINTED RED. IFC § 507.5.7.1
- PRIOR TO THE FINAL OCCUPANCY, A FIRE FLOW TEST SHALL BE WITNESSED BY LAS VEGAS FIRE AND RESCUE, FIRE PREVENTION DIVISION TO VERIFY AVAILABILITY OF THE REQUIRED FIRE FLOW. IFC § 507
- FIRE HYDRANT SPACING SHALL BE AS FOLLOWS: IFC § C102
 - RESIDENTIAL - 500 FT UNSPRINKLERED; 600 FT SPRINKLERED.
 - COMMERCIAL - 300 FT UNSPRINKLERED; 400 FT SPRINKLERED.
- WHERE THE WATER MAINS ARE EXTENDED ALONG STREETS OR NEW STREETS ARE INSTALLED WHERE FIRE HYDRANTS ARE NOT NEEDED FOR PROTECTION OF THE STRUCTURES, FIRE HYDRANTS SHALL BE INSTALLED AT A MAXIMUM OF 1000 FT SPACING, TO PROVIDE FOR TRANSPORTATION HAZARDS. WHERE STREETS ARE PROVIDED WITH MEDIAN DIVIDERS OR HAVE FOUR (4) OR MORE TRAFFIC LANES AND HAVE A TRAFFIC COUNT OF MORE THAN 30,000 PER DAY, HYDRANTS ARE REQUIRED ON EACH SIDE OF THE STREET SPACED AT 500 FT ON AN ALTERNATING BASIS. IFC § C102.8
- NO FIRE HYDRANTS SHALL BE LOCATED WITHIN THE RADIUS OF A CUL-DE-SAC OR WITHIN 20 FT OF THE PERIMETER OF THE RADIUS OF THE CUL-DE-SAC.
- NO FIRE HYDRANTS SHALL BE LOCATED WITHIN 6 FT OF ANY CURB RETURN, DRIVEWAY, POWER POLE, STREETLIGHT OR ANY OTHER OBSTRUCTION. IFC § C102.12
- A MAXIMUM DISTANCE FROM A FIRE HYDRANT TO A ONE-TWO FAMILY DWELLING SHALL NOT EXCEED 300 FT, AS MEASURED BY AN APPROVED ROUTE. IFC § 102.4
- THE MAXIMUM DISTANCE FROM A FIRE HYDRANT TO A FIRE DEPARTMENT CONNECTION (FDC) SHALL NOT EXCEED 100 FT, AS MEASURED BY AN APPROVED ROUTE. IFC § C102.7
- THE MAXIMUM DISTANCE FROM A HYDRANT TO THE END OF A DEAD-END STREET SHALL NOT EXCEED 200 FT. IFC § C102.6
- TWO (2) SOURCES OF SUPPLY ARE REQUIRED WHENEVER THERE IS 4 OR MORE FIRE HYDRANTS/SPRINKLER LEAD-INS ARE INSTALLED ON A SINGLE SYSTEM. SECTIONAL CONTROL VALVES SHALL BE INSTALLED SO THAT NO MORE THAN 2 FIRE HYDRANTS CAN BE OUT OF SERVICE DUE TO A BREAK IN A WATER MAIN. IFC § C104
- ALL FIRE APPARATUS ACCESS ROADS SHALL BE PAVED TO PROVIDE ALL-WEATHER DRIVING CAPABILITIES, AND SHALL BE DESIGNED AND MAINTAINED TO SUPPORT THE IMPOSED LOADS OF THE FIRE APPARATUS. IFC § 503.2.3
- THE GRADIENT FOR THE FIRE APPARATUS ACCESS ROADS SHALL NOT EXCEED 12%. ANGLES OF APPROACH AND ANGLES OF DEPARTURE SHALL NOT EXCEED 6% FOR 25 FT PRIOR TO OR AFTER THE GRADE CHANGE. ADJACENT TO THE STRUCTURES GRADIENT SHALL NOT EXCEED 6%. IFC § 503.2.7; 503.2.8
- THE TURNING RADIUS OF THE FIRE APPARATUS ACCESS ROADS SHALL BE NO LESS THAN 52 FT OUTSIDE AND 28 FT INSIDE TURNING RADIUS. IFC § 503.2.4
- VERTICAL CLEARANCE OF ALL FIRE APPARATUS ACCESS ROADS SHALL NOT BE LESS THAN 13FT 6 INS. IFC § 503.2.1
- FIRE DEPARTMENT ACCESS ROADS SHALL HAVE A MINIMUM UNOBSTRUCTED WIDTH OF NOT LESS THAN 40 FT FLOW LINE TO FLOW LINE WITH PARALLEL PARKING PERMITTED ON BOTH SIDES. NOT LESS THAN 32 FT WIDE, FLOW LINE TO FLOW LINE, WHERE PARKING IS PERMITTED ONLY ON ONE SIDE OF THE FIRE APPARATUS ACCESS ROAD. NOT LESS THAN 24FT WIDE, FLOW LINE TO FLOW LINE, WHERE NO PARKING IS PERMITTED ON EITHER SIDE. FIRE LANES THROUGH PARKING LOTS SHALL BE NOT LESS THAN 24 FT. IFC § 503.2.1.1
- A FIRE APPARATUS ACCESS ROAD SHALL BE REQUIRED WHEN ANY PORTION OF AN EXTERIOR WALL OF THE FIRST STORY IS LOCATED MORE THAN 150 FT FROM A FIRE DEPARTMENT VEHICLE ACCESS. THIS DISTANCE COULD BE INCREASED TO 250 FT IF THE BUILDING IS SPRINKLERED. IFC § 503.1.1
- APPROVED SECONDARY FIRE APPARATUS ACCESS SHALL BE PROVIDED FOR 100 OR MORE DWELLING UNITS, ROAD(S) WITH DEAD-ENDS OR WITH A SINGLE POINT OF ACCESS IN EXCESS OF 600 FT. COMMERCIAL AND INDUSTRIAL DEVELOPMENTS WHERE BUILDINGS EXCEED 2 STORIES OR 30 FEET IN HEIGHT, OR EXCEEDING 62,000 SQUARE FEET IN AREA. IFC § 503.1.2
- ALL DEAD-END FIRE APPARATUS ROADS AND/OR FIRE LANES, PUBLIC OR PRIVATE, IN EXCESS OF 150 FT IN LENGTH SHALL BE PROVIDED WITH AN APPROVED TURN AROUND HAVING A MINIMUM DIAMETER OF 81 FT. IFC § 503.2.5
- ALL FIRE APPARATUS ACCESS ROADS SHALL BE MARKED BY PLACING APPROVED SIGNS AT THE START OF THE DESIGNATED FIRE LANE. ONE SIGN AT THE END OF THE FIRE LANE AND WITH SIGNS AT INTERVALS OF 100 FT ALONG THE DESIGNATED FIRE LANES. SIGNS TO BE PLACED ON BOTH SIDES OF AN ACCESS ROADWAY IF NEEDED TO PREVENT PARKING ON EITHER SIDE. SIGNS TO BE INSTALLED NO HIGHER THAN 10 FT OR LESS THAN 6 FT FROM THE ROADWAY LEVEL. THE CURB ALONG OR ON THE PAVEMENT OR CEMENT (IF NO CURB IS PROVIDED) SHALL BE PAINTED WITH A RED WEATHER RESISTANT PAINT IN ADDITION TO THE SIGNS. IFC § 503.3
- ELECTRICALLY CONTROLLED ACCESS GATES SHALL BE PROVIDED WITH AN APPROVED EMERGENCY VEHICLE DETECTOR/RECEIVER SYSTEM. SAID SYSTEM SHALL BE INSTALLED IN ACCORDANCE WITH THE IFC § 503.6 AND IFC APPENDIX M.

REVISED MARCH 1, 2016

SOUTHERN NEVADA - SOUTHWEST GAS CORPORATION GENERAL NOTES

- IN THE EVENT OF NATURAL GAS EMERGENCIES CALL 911 AND 1-877-860-6020
- THERE SHALL BE A MINIMUM HORIZONTAL AND VERTICAL CLEARANCE OF 12-INCHES BETWEEN NATURAL GAS FACILITIES AND ANY UNDERGROUND FACILITIES AND/OR STRUCTURES, INCLUDING BUT NOT LIMITED TO WATER, SEWER, STORM DRAIN, COMMUNICATIONS, AND ELECTRIC
- FOR VALVE ADJUSTMENT CONTACT 702-668-6107 48 HOURS PRIOR TO CONSTRUCTION
- IN THE EVENT OF A NATURAL GAS CONFLICT WITH PROPOSED UTILITIES AND/OR STRUCTURES CONTACT 702-365-2099

APPROVED FOR CONSTRUCTION
[Signature] 6.20.19
SOUTHWEST GAS CORPORATION DATE

NO.	DATE	SHEET	REVISIONS

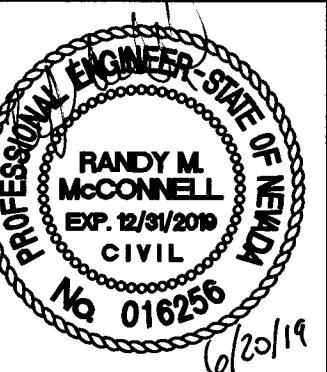

HUCKLEBERRY PARK ADDITION
OFFSITE IMPROVEMENTS
GENERAL NOTES

TITLE	SHEET
CITY OF LAS VEGAS	GN2
BID #	DATE: DEC. 18, 2018
H # 71157	DESIGNED BY: HS
SUBMITTAL STAGE:	DRAWN BY: HS
100% FINAL	CHECKED BY: RMM
PREPARED FOR	DRAWING NO.
CITY OF LAS VEGAS	650.108-2-OS

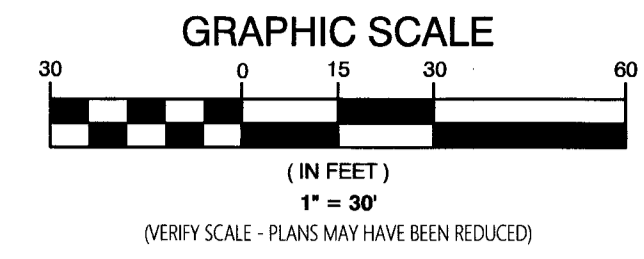

BENCHMARK

CITY OF LAS VEGAS BENCHMARK 6LV9913C4
 DESCRIPTION: RIVET AND ROUND ALUMINUM PLATE IN THE TOP OF CURB AT THE
 NORTHEAST CORNER OF FARM ROAD AND CRESCENT MOUNTAIN STREET
 ELEVATION: 295.98 FEET (NAVD88 - 2008 CLV ADJUSTMENT)

BASIS OF BEARINGS

GRID NORTH AS DEFINED BY THE CENTRAL MERIDIAN OF NEVADA COORDINATE REFERENCE
 SYSTEM (NCRS), LAS VEGAS AND LAS VEGAS HIGH ELEVATION ZONES, NORTH AMERICAN
 DATUM OF 1983, SAND MERIDIAN BEING COINCIDENT WITH 114°58' WEST OF THE GREENWICH
 MERIDIAN. THE REFERENCE FRAME UTILIZED BEING NAD 83 (2011) EPOCH 2010.0.

CURVE TABLE				
NO.	DELTA	RADIUS	LENGTH	TANGENT
C1	072°50'56"	58.00'	73.74'	42.80'
C2	052°09'30"	20.00'	18.21'	9.79'
C3	031°13'55"	20.68'	11.27'	5.78'
C4	099°28'02"	14.50'	25.17'	17.12'
C5	089°52'41"	20.00'	31.37'	19.96'

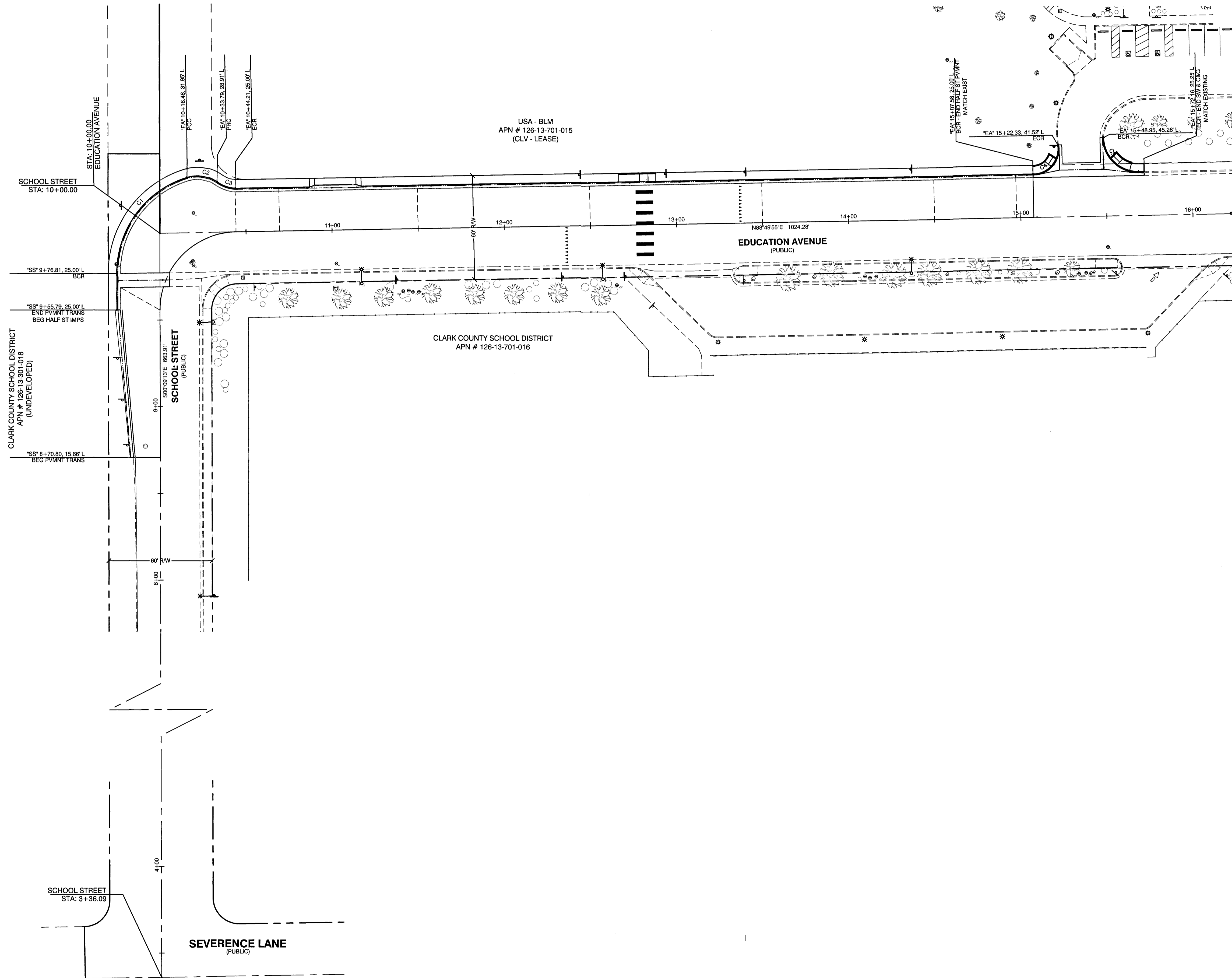

DEPARTMENT OF PUBLIC WORKS
 CAPITAL PROJECT MANAGEMENT



**HUCKLEBERRY PARK ADDITION
 OFFSITE IMPROVEMENTS**

HORIZONTAL CONTROL PLAN

PREPARED FOR CITY OF LAS VEGAS	DATE: DEC. 18, 2018	DESIGNED BY: HS	DRAWN BY: HS	CHECKED BY: RMM
BID # ---	H # 71157	SUBMITTAL STAGE: 100% FINAL		
SHEET				
HC1				
4 OF 10				
DRAWING NO. 650.108-2-OS				

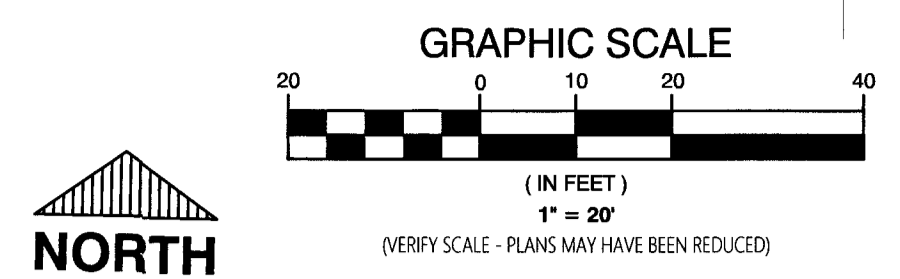
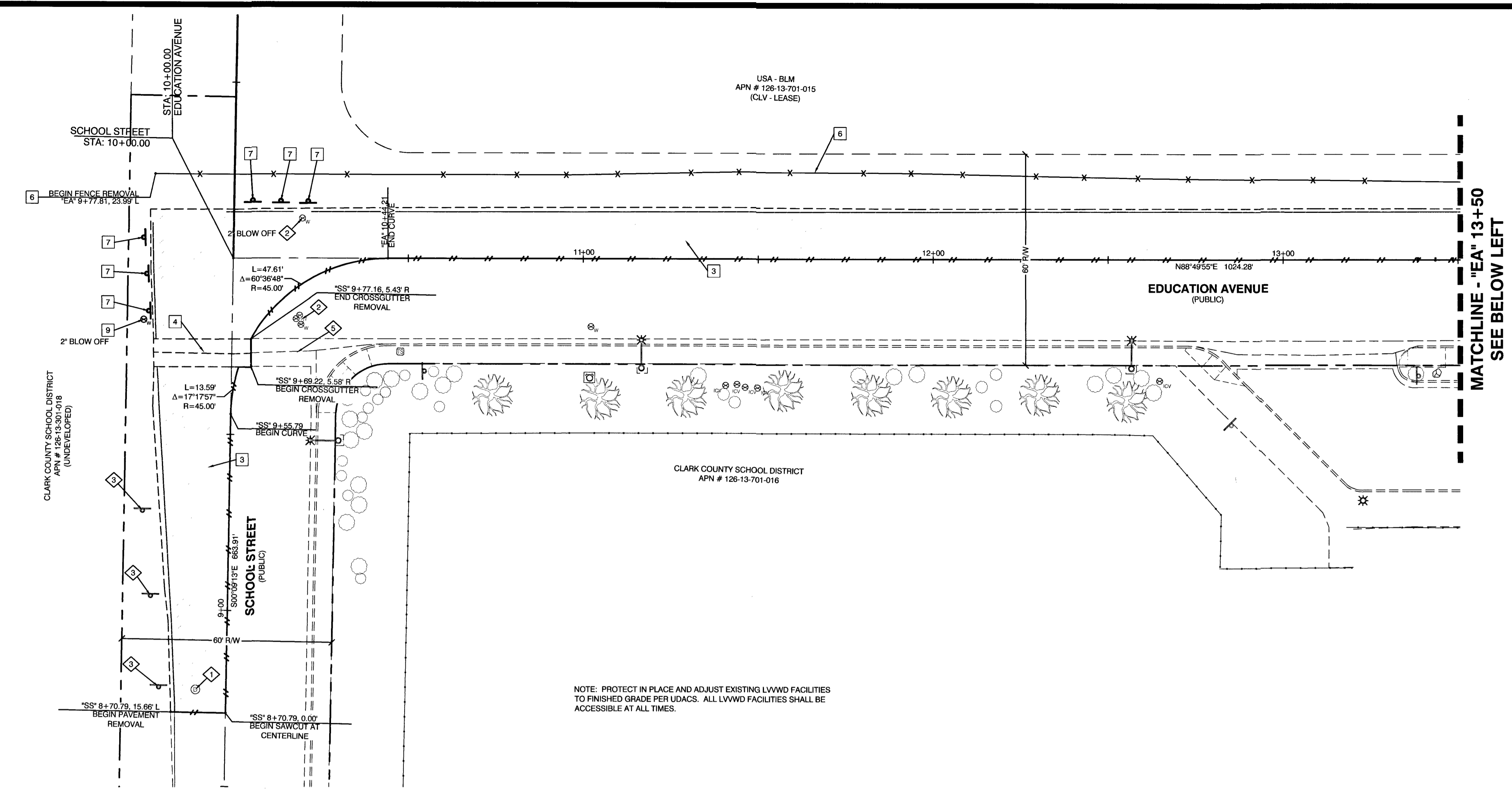

CALL BEFORE CONSTRUCTION		
BEFORE YOU DIG	USA NORTH	811 OR 800-227-2600
BEFORE YOU UNDERGROUND	F.A.S.T.	702-432-5300
	CLARK COUNTY TRAFFIC OPERATIONS	702-455-7511
	CITY OF LAS VEGAS T.E.F.O.	702-229-6611
BEFORE YOU OVERHEAD	NV ENERGY	702-227-2929

VICINITY MAP
NOT TO SCALE

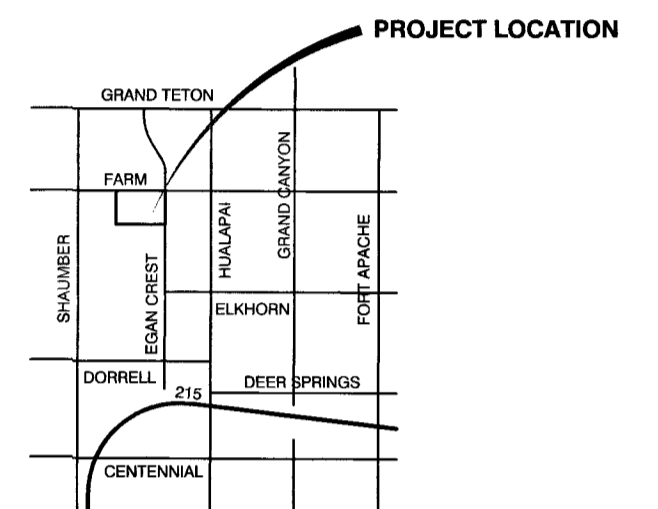

REMOVAL NOTES

- 1 SAWCUT, REMOVE AND DISPOSE OF EXISTING CURB AND GUTTER
- 2 SAWCUT, REMOVE AND DISPOSE OF EXISTING "A" CURB
- 3 SAWCUT, REMOVE AND DISPOSE OF EXISTING PAVEMENT
- 4 SAWCUT, REMOVE AND DISPOSE OF EXISTING CROSS GUTTER
- 5 REMOVE AND DISPOSE OF EXISTING SIDEWALK AND RAMP
- 6 REMOVE AND DISPOSE OF EXISTING CHAIN LINK FENCE
- 7 REMOVE AND DISPOSE OF EXISTING SIGN AND POST
- 8 REMOVE AND SALVAGE EXISTING SIGN AND POST
- 9 2' BLOW OFF VALVE TO RELOCATED SEE ROADWAY PLANS

CLARIFICATION NOTES

- 1 PROTECT IN PLACE EXISTING STORM DRAIN MANHOLE
- 2 PROTECT IN PLACE EXISTING WATER VALVE
- 3 PROTECT IN PLACE EXISTING SIGN AND POST
- 4 PROTECT IN PLACE EXISTING CURB
- 5 PROTECT IN PLACE EXISTING CROSS GUTTER
- 6 PROTECT IN PLACE EXISTING SIDEWALK

REMOVAL LEGEND

TO BE REMOVED

BENCHMARK

CITY OF LAS VEGAS BENCHMARK 6LV9813C4
DESCRIPTION: RIVET AND ROUND ALUMINUM PLATE IN THE TOP OF CURB AT THE NORTHEAST CORNER OF FARM ROAD AND CRESCENT MOUNTAIN STREET
ELEVATION: 295.98 FEET (NAVD88 - 2008 CLV ADJUSTMENT)

BASIS OF BEARINGS

GRID NORTH AS DEFINED BY THE CENTRAL MERIDIAN OF NEVADA COORDINATE REFERENCE SYSTEM (NCRS), LAS VEGAS AND LAS VEGAS HIGH ELEVATION ZONES, NORTH AMERICAN DATUM OF 1983; 3440 MERIDIAN BEING COINCIDENT WITH 114°58' WEST OF THE GREENWICH MERIDIAN. THE REFERENCE FRAME UTILIZED BEING NAD 83 (2011) EPOCH 2010.0.

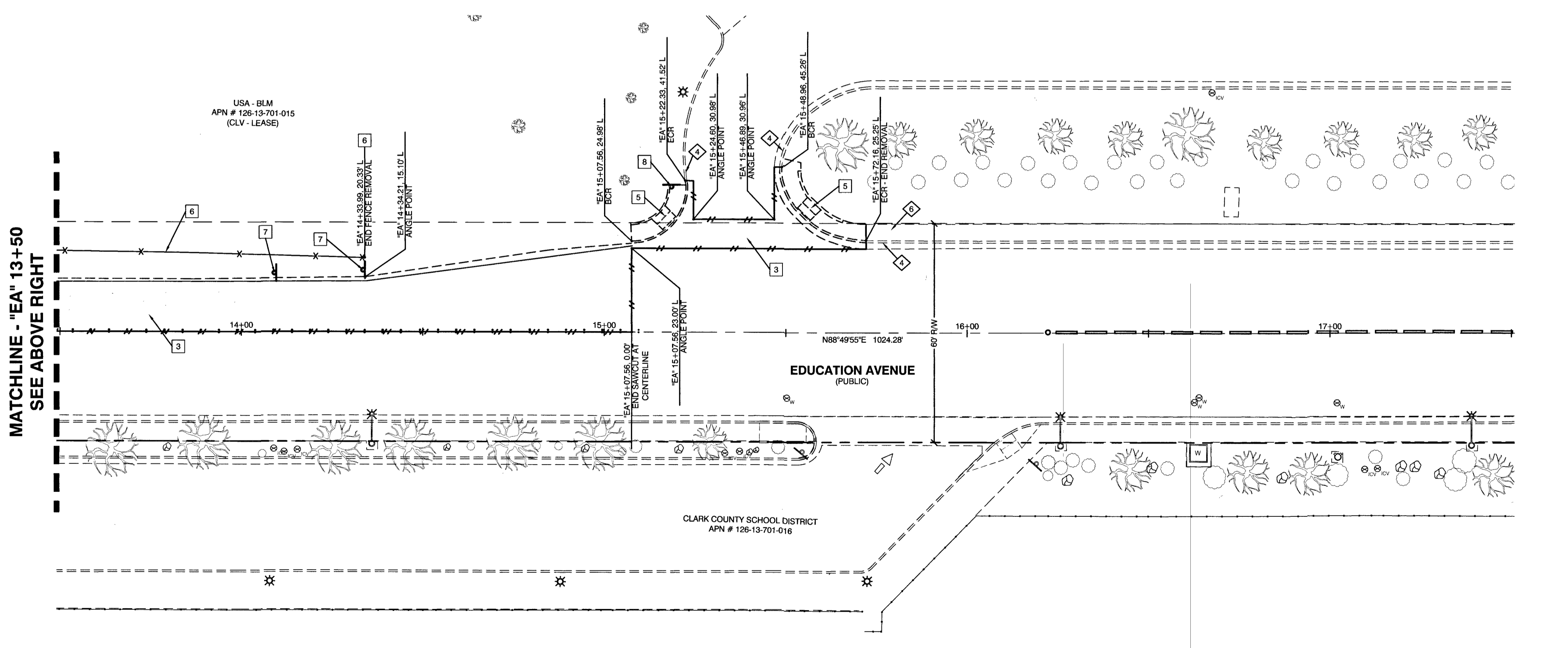

APPROVED FOR CONSTRUCTION

Jordan Shook
LAS VEGAS VALLEY WATER DISTRICT ENGINEERING SERVICES
PROJECT NO. 135928 FIRST APPROVED DATE: 6-27-18

HUCKLEBERRY PARK ADDITION
OFFSITE IMPROVEMENTS
REMOVAL PLAN

PREPARED FOR CITY OF LAS VEGAS	DATE: DEC. 18, 2018	DESIGNED BY: HS	DRAWN BY: HS	CHECKED BY: RMM
BID #	H # 71157	SUBMITTAL STAGE: 100% FINAL		

SHEET
RP1
5 OF 10
DRAWING NO.
650.108-2-OS

PROJ: 135928A QS-126-13-SE L19-00550

NO.	DATE	SHEET	REVISIONS

PREPARED BY

DEPARTMENT OF PUBLIC WORKS
CAPITAL PROJECT MANAGEMENT

PROFESSIONAL ENGINEER - STATE OF NEVADA
RANDY M. MACCONNELL
EXP. 12/28/2009
CIVIL
No. 016256
G1010

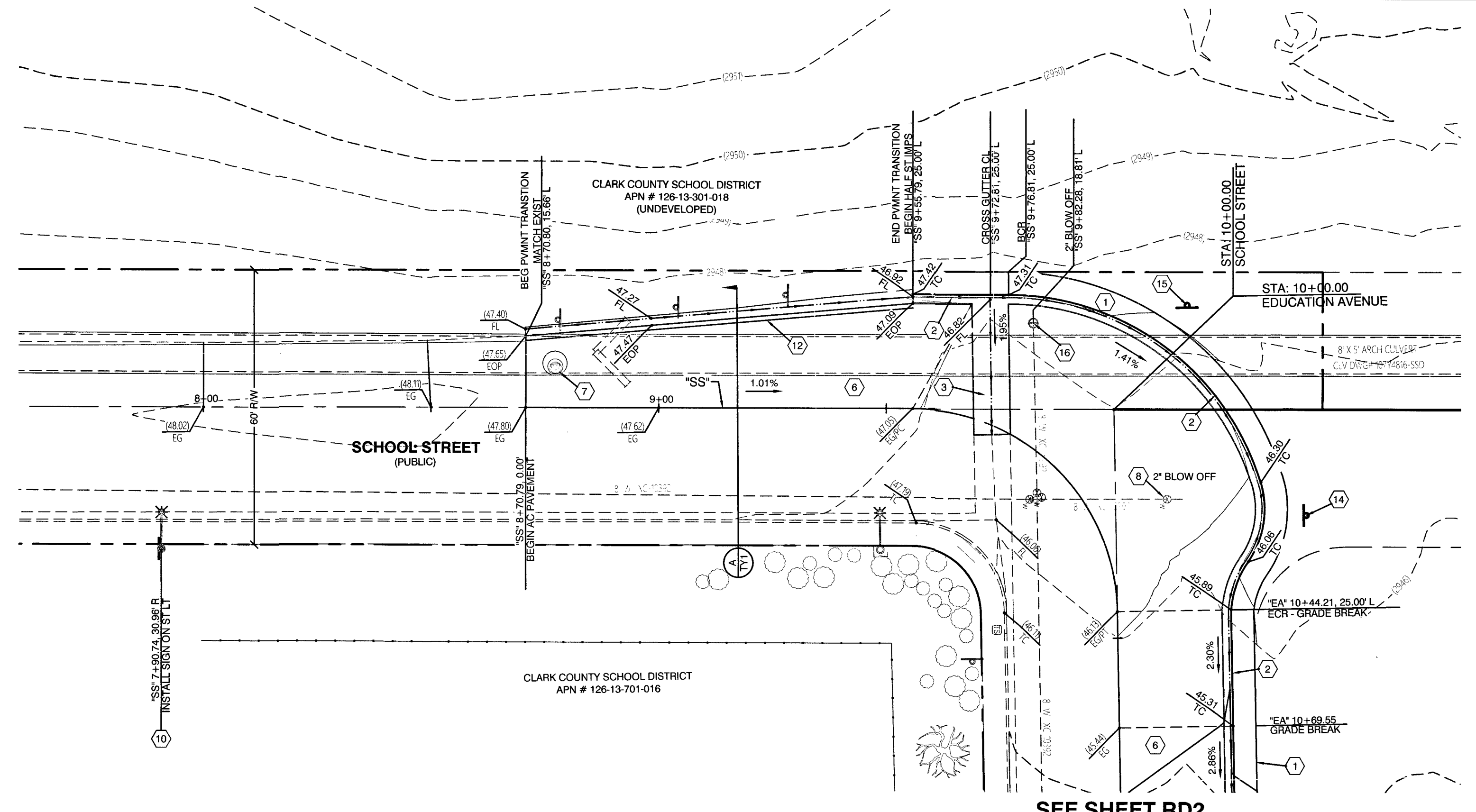

UTILITY DISCLAIMER

EXISTING UTILITY LOCATIONS SHOWN HEREON ARE APPROXIMATE ONLY. IT SHALL BE THE CONTRACTOR'S RESPONSIBILITY TO DETERMINE THE EXACT VERTICAL AND HORIZONTAL LOCATION OF ALL EXISTING UNDERGROUND UTILITIES PRIOR TO COMMENCING CONSTRUCTION. NO REPRESENTATION IS MADE THAT ALL EXISTING UTILITIES ARE SHOWN HEREON. THE ENGINEER ASSUMES NO RESPONSIBILITY FOR UTILITIES NOT SHOWN OR UTILITIES NOT SHOWN IN THEIR PROPER LOCATION. IT SHALL BE THE CONTRACTOR'S RESPONSIBILITY TO PROTECT ALL EXISTING UTILITIES DURING CONSTRUCTION. ANY UTILITIES DAMAGED DURING CONSTRUCTION MUST BE REPAIRED IMMEDIATELY AND TO THE OWNER'S SATISFACTION AT THE CONTRACTOR'S EXPENSE.

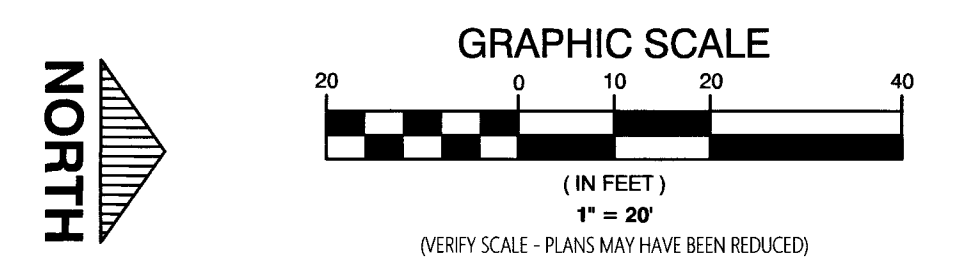

CALL BEFORE CONSTRUCTION

BEFORE YOU DIG	USA NORTH	811 OR 800-227-2600
BEFORE YOU UNDERGROUND	F.A.S.T.	702-432-5300
	CLARK COUNTY TRAFFIC OPERATIONS	702-455-7511
	CITY OF LAS VEGAS T.E.F.O.	702-229-6611
BEFORE YOU OVERHEAD	NV ENERGY	702-227-2929

VICINITY MAP

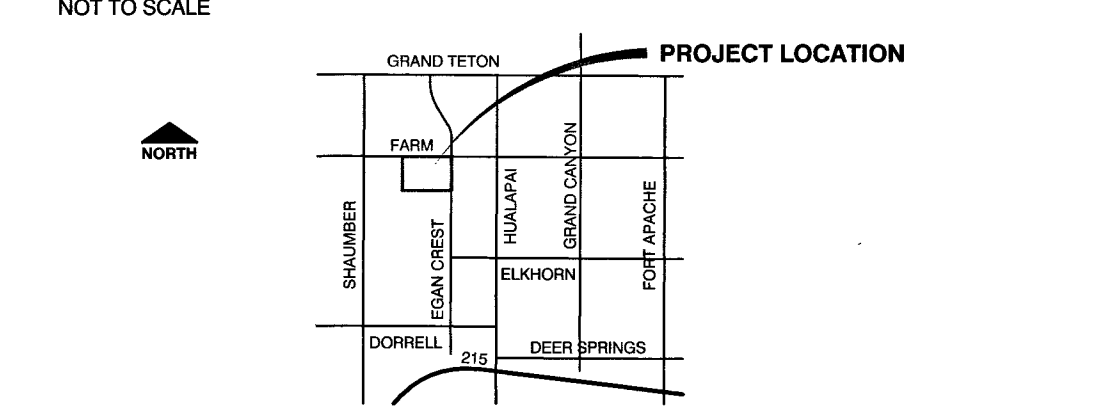

APPROVED FOR CONSTRUCTION

[Signature]
 LAS VEGAS VALLEY WATER DISTRICT ENGINEERING SERVICES
 PROJECT NO. 135928 FIRST APPROVED DATE: 6-24-19

SEE SHEET RD2

CONSTRUCTION NOTES

- 1 CONSTRUCT 9' WIDE SIDEWALK PER USD NO. 234
- 2 CONSTRUCT "L" CURB AND GUTTER PER USD NO. 216
- 3 CONSTRUCT 8' WIDE CROSS GUTTER PER USD NO. 228
- 4 CONSTRUCT SIDEWALK RAMP (CASE 1) WITH DETECTABLE WARNING STRIP PER USD NO.235 AND DETAILS 2 AND 3 ON SHEET DT1
- 5 CONSTRUCT COMMERCIAL DRIVEWAY PER USD NO. 224 AND DETAIL 1 ON SHEET DT1
- 6 CONSTRUCT 3" AC PAVEMENT OVER 4" TYPE II BASE PER USD NO. 205 AND DETAIL 5 ON SHEET TY1
- 7 ADJUST EXISTING STORMDRAIN MANHOLE TO FINISHED GRADE
- 8 ADJUST EXISTING WATER VALVE COVER TO FINISHED GRADE PER UDACS PLATE NO. 39 VALVE SHALL BE ACCESSIBLE AT ALL TIMES
- 9 INSTALL SALVAGED "STOP" SIGN (R1-1) AND POST PER USD NO. 249.1
- 10 INSTALL TRAFFIC SIGN (W1-1R) ON EXISTING STREET LIGHT
- 11 INSTALL TRAFFIC SIGN (W1-1L) AND POST PER USD NO. 249.1
- 12 INSTALL 4" WIDE WHITE EDGE LINE 6" FROM EDGE OF PAVEMENT
- 13 CONSTRUCT 4.5' WIDE SIDEWALK PER USD NO. 234 - MATCH EXISTING
- 14 INSTALL TRAFFIC SIGN (W1-6R) AND POST PER USD NO. 249.1
- 15 INSTALL TRAFFIC SIGN (W1-6L) AND POST PER USD NO. 249.1
- 16 RELOCATE EXISTING 2" BLOW OFF VALVE AND COVER PER UDACS PLATE NO. 36 AND PLATE NO. 39
- 17 INSTALL CROSSWALK PER USD NO. 254
- 18 INSTALL YIELD LINE PAVEMENT MARKINGS PER DETAIL 4 ON SHEET DT1 AND EXHIBIT "A" IN SECTION 3B.16 OF THE MUTCD
- 19 INSTALL TRAFFIC SIGN (R1-5) AND POST PER USD NO. 249.1
- 20 INSTALL TRAFFIC SIGN (S1-1) AND POST PER USD NO. 249.1
- 21 INSTALL TRAFFIC SIGN (W16-7P) PER USD NO. 249.1
- 22 INSTALL TRAFFIC SIGN (W16-9P) PER USD NO. 249.1

SIGN LEGEND

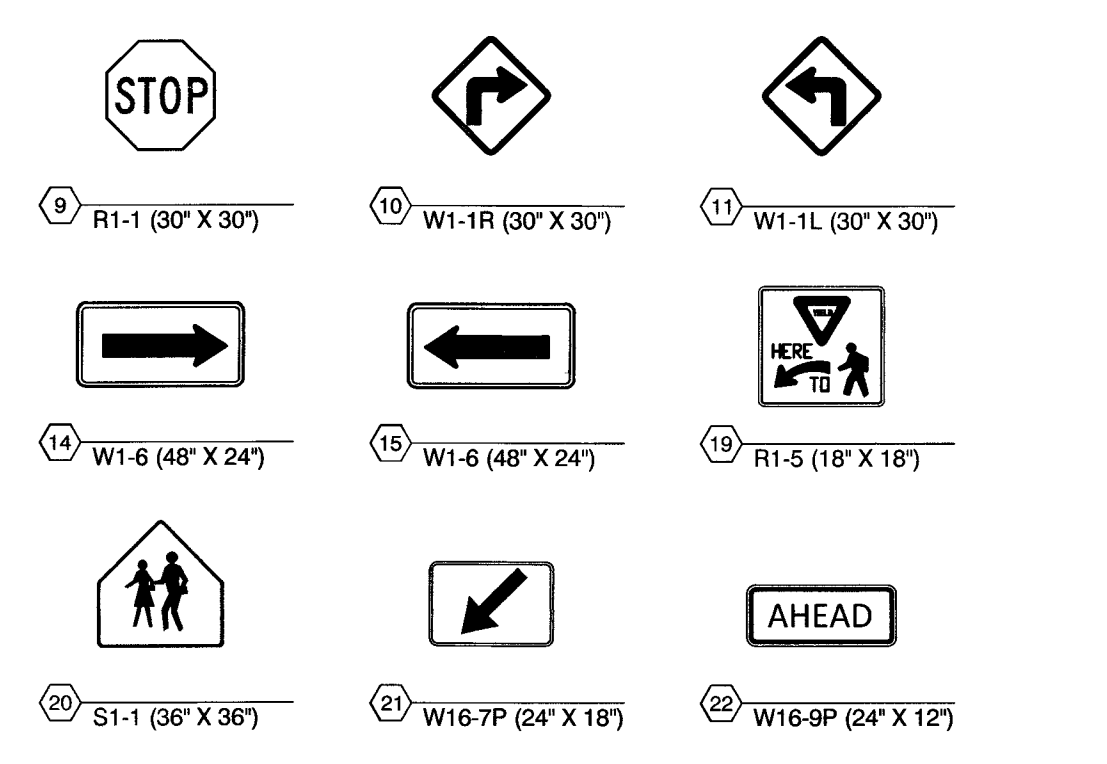

HATCH LEGEND

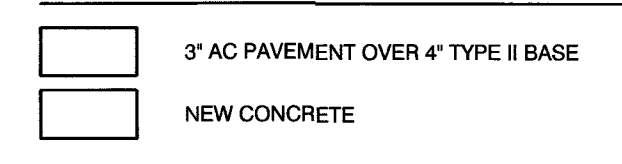

BENCHMARK

CITY OF LAS VEGAS BENCHMARK 6LV9913C4
 DESCRIPTION: RIVET AND ROUND ALUMINUM PLATE IN THE TOP OF CURB AT THE NORTHEAST CORNER OF FARM ROAD AND CRESCENT MOUNTAIN STREET
 ELEVATION: 2952.98 FEET (NAVD88 - 2008 CLV ADJUSTMENT)

BASIS OF BEARINGS

GRID NORTH AS DEFINED BY THE CENTRAL MERIDIAN OF NEVADA COORDINATE REFERENCE SYSTEM (NCRS), LAS VEGAS AND LAS VEGAS HIGH ELEVATION ZONES, NORTH AMERICAN DATUM OF 1983; SAID MERIDIAN BEING COINCIDENT WITH 114°58' WEST OF THE GREENWICH MERIDIAN. THE REFERENCE FRAME UTILIZED BEING NAD 83 (2011) EPOCH 2010.0.

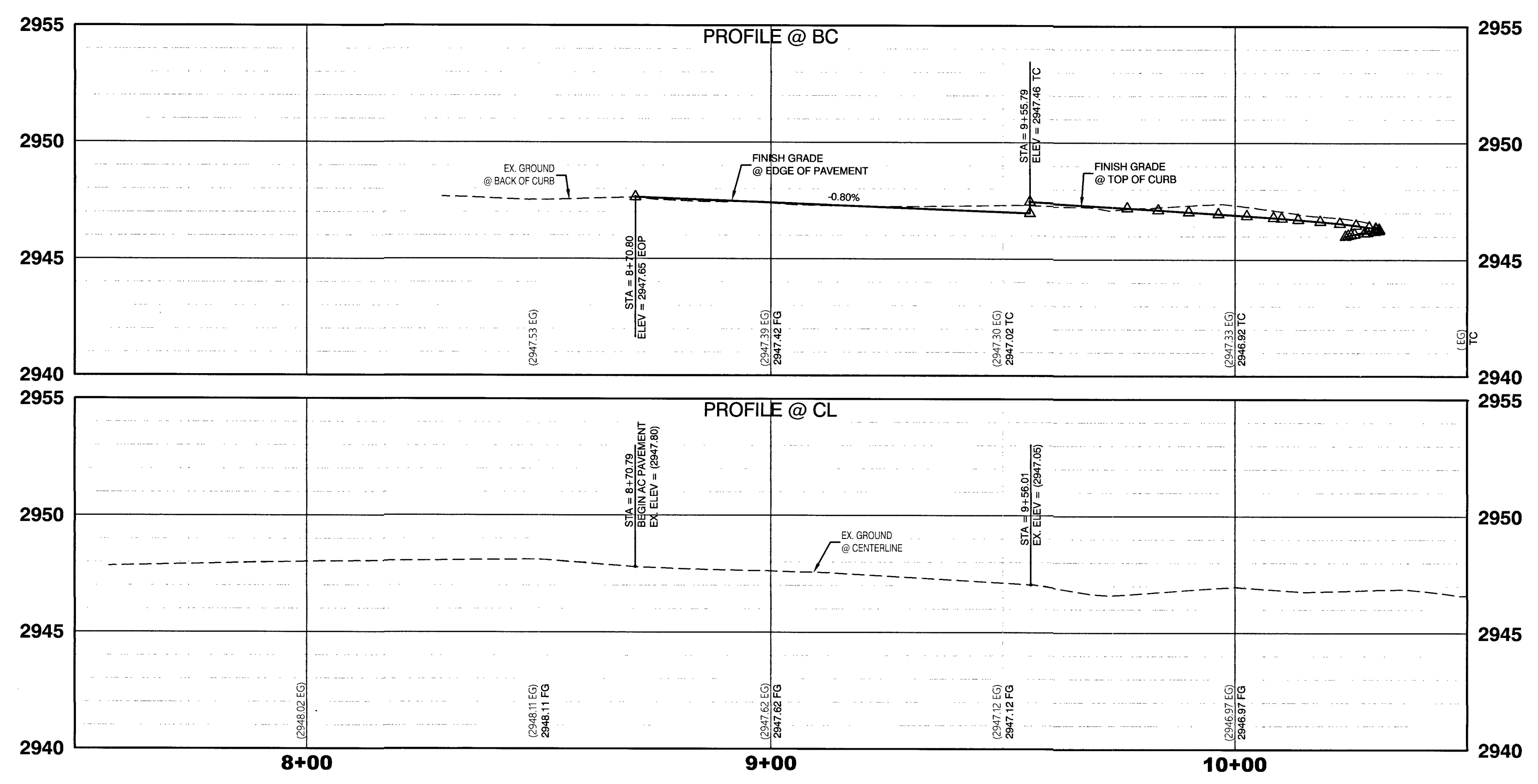

SCHOOL STREET
 HORIZONTAL SCALE 1" = 20'
 VERTICAL SCALE 1" = 4'

NO.	DATE	SHEET	REVISIONS

PREPARED BY: [Signature]
 CITY OF LAS VEGAS
 DEPARTMENT OF PUBLIC WORKS
 CAPITAL PROJECT MANAGEMENT



HUCKLEBERRY PARK ADDITION OFFSITE IMPROVEMENTS
SCHOOL STREET ROADWAY PLAN AND PROFILE

DATE: DEC. 18, 2018	DESIGNED BY: HS	DRAWN BY: HS	CHECKED BY: RMM
BID #	H # 71157	SUBMITTAL STAGE: 100% FINAL	
RD1			
6 OF 10			
DRAWING NO. 650.108-2-OS			

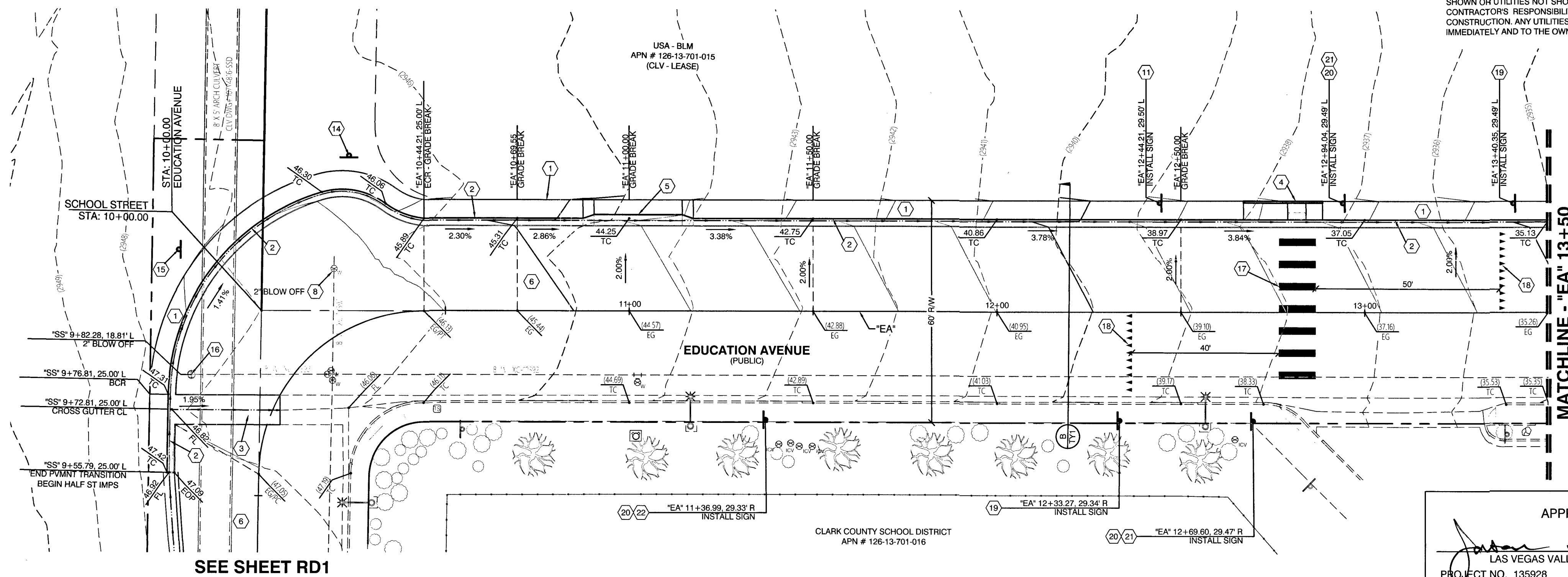

UTILITY DISCLAIMER

EXISTING UTILITY LOCATIONS SHOWN HEREON ARE APPROXIMATE ONLY. IT SHALL BE THE CONTRACTOR'S RESPONSIBILITY TO DETERMINE THE EXACT VERTICAL AND HORIZONTAL LOCATION OF ALL EXISTING UNDERGROUND UTILITIES PRIOR TO COMMENCING CONSTRUCTION. NO REPRESENTATION IS MADE THAT ALL EXISTING UTILITIES ARE SHOWN HEREON. THE ENGINEER ASSUMES NO RESPONSIBILITY FOR UTILITIES NOT SHOWN OR UTILITIES NOT SHOWN IN THEIR PROPER LOCATION. IT SHALL BE THE CONTRACTOR'S RESPONSIBILITY TO PROTECT ALL EXISTING UTILITIES DURING CONSTRUCTION. ANY UTILITIES DAMAGED DURING CONSTRUCTION MUST BE REPAIRED IMMEDIATELY AND TO THE OWNER'S SATISFACTION AT THE CONTRACTOR'S EXPENSE.

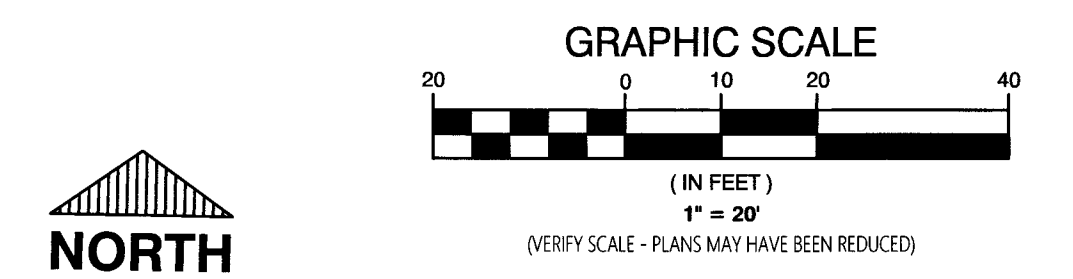

CALL BEFORE CONSTRUCTION		
BEFORE YOU DIG	USA NORTH	811 OR 800-227-2600
BEFORE YOU UNDERGROUND	F.A.S.T.	702-432-5300
	CLARK COUNTY TRAFFIC OPERATIONS	702-455-7511
	CITY OF LAS VEGAS T.E.F.O.	702-229-6611
BEFORE YOU OVERHEAD	NV ENERGY	702-227-2929

VICINITY MAP

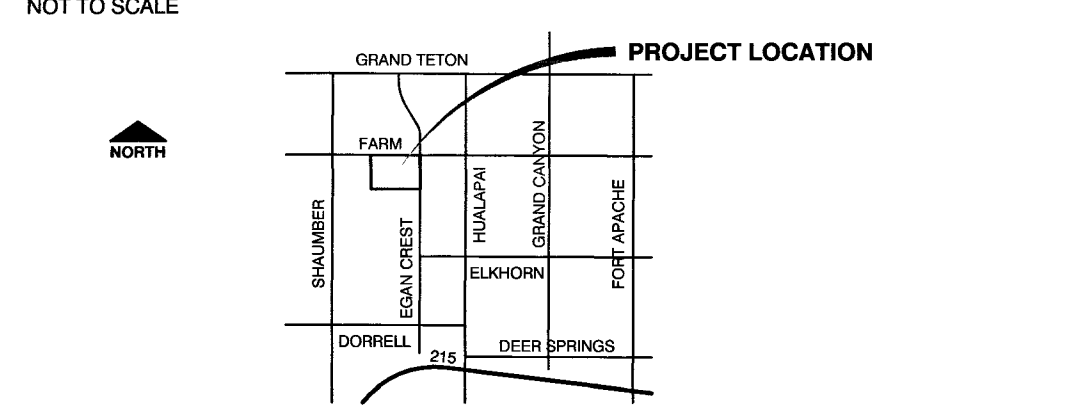

CONSTRUCTION NOTES

- 1 CONSTRUCT 5' WIDE SIDEWALK PER USD NO. 234
- 2 CONSTRUCT "L" CURB AND GUTTER PER USD NO. 216
- 3 CONSTRUCT 8' WIDE CROSS GUTTER PER USD NO. 228
- 4 CONSTRUCT SIDEWALK RAMP (CASE 1) WITH DETECTIBLE WARNING STRIP PER USD NO.235 AND DETAILS 2 AND 3 ON SHEET DT1
- 5 CONSTRUCT COMMERCIAL DRIVEWAY PER USD NO. 224 AND DETAIL 1 ON SHEET DT1
- 6 CONSTRUCT 3" AC PAVEMENT OVER 4" TYPE II BASE PER USD NO. 205 AND DETAIL 5 ON SHEET T1
- 7 ADJUST EXISTING STORMDRAIN MANHOLE TO FINISHED GRADE
- 8 ADJUST EXISTING WATER VALVE COVER TO FINISHED GRADE PER UDACS PLATE NO. 39 VALVE SHALL BE ACCESSIBLE AT ALL TIMES
- 9 INSTALL SALVAGED "STOP" SIGN (R1-1) AND POST PER USD NO. 249.1
- 10 INSTALL TRAFFIC SIGN (W1-1R) ON EXISTING STREET LIGHT
- 11 INSTALL TRAFFIC SIGN (W1-1L) AND POST PER USD NO. 249.1
- 12 INSTALL 4" WIDE WHITE EDGE LINE 6" FROM EDGE OF PAVEMENT
- 13 CONSTRUCT 4.5' WIDE SIDEWALK PER USD NO. 234 - MATCH EXISTING
- 14 INSTALL TRAFFIC SIGN (W1-6R) AND POST PER USD NO. 249.1
- 15 INSTALL TRAFFIC SIGN (W1-6L) AND POST PER USD NO. 249.1
- 16 RELOCATE EXISTING 2" BLOW OFF VALVE AND COVER PER UDACS PLATE NO. 36 AND PLATE NO. 39
- 17 INSTALL CROSSWALK PER USD NO. 254
- 18 INSTALL YIELD LINE PAVEMENT MARKINGS PER DETAIL A ON SHEET DT1 AND EXHIBIT "A" IN SECTION 36.16 OF THE MUTCD
- 19 INSTALL TRAFFIC SIGN (R1-5) AND POST PER USD NO. 249.1
- 20 INSTALL TRAFFIC SIGN (S1-1) AND POST PER USD NO. 249.1
- 21 INSTALL TRAFFIC SIGN (W16-7P) PER USD NO. 249.1
- 22 INSTALL TRAFFIC SIGN (W16-9P) PER USD NO. 249.1

SIGN LEGEND

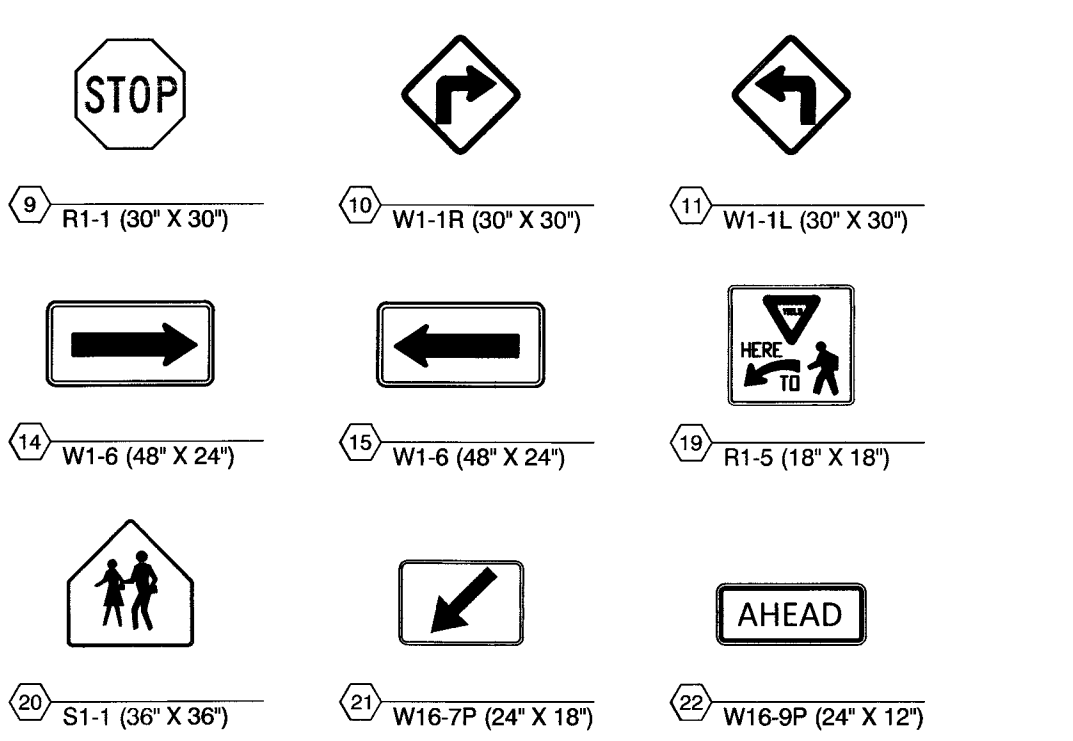

HATCH LEGEND

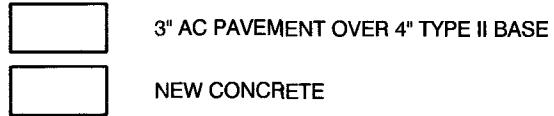

BENCHMARK

CITY OF LAS VEGAS BENCHMARK 6LV9913C4
 DESCRIPTION: RIVET AND ROUND ALUMINUM PLATE IN THE TOP OF CURB AT THE NORTHEAST CORNER OF FARM ROAD AND CRESCENT MOUNTAIN STREET
 ELEVATION: 2952.98 FEET (NAVDSR - 2008 CLV ADJUSTMENT)

BASIS OF BEARINGS

GRID NORTH AS DEFINED BY THE CENTRAL MERIDIAN OF NEVADA COORDINATE REFERENCE SYSTEM (NCRS). LAS VEGAS AND LAS VEGAS HIGH ELEVATION ZONES, NORTH AMERICAN DATUM OF 1983; SAID MERIDIAN BEING COINCIDENT WITH 114°58' WEST OF THE GREENWICH MERIDIAN. THE REFERENCE FRAME UTILIZED BEING NAD 83 (2011) EPOCH 2010.0.

APPROVED FOR CONSTRUCTION
[Signature]
 LAS VEGAS VALLEY WATER DISTRICT ENGINEERING SERVICES
 PROJECT NO. 135928 FIRST APPROVED DATE: 6-21-19

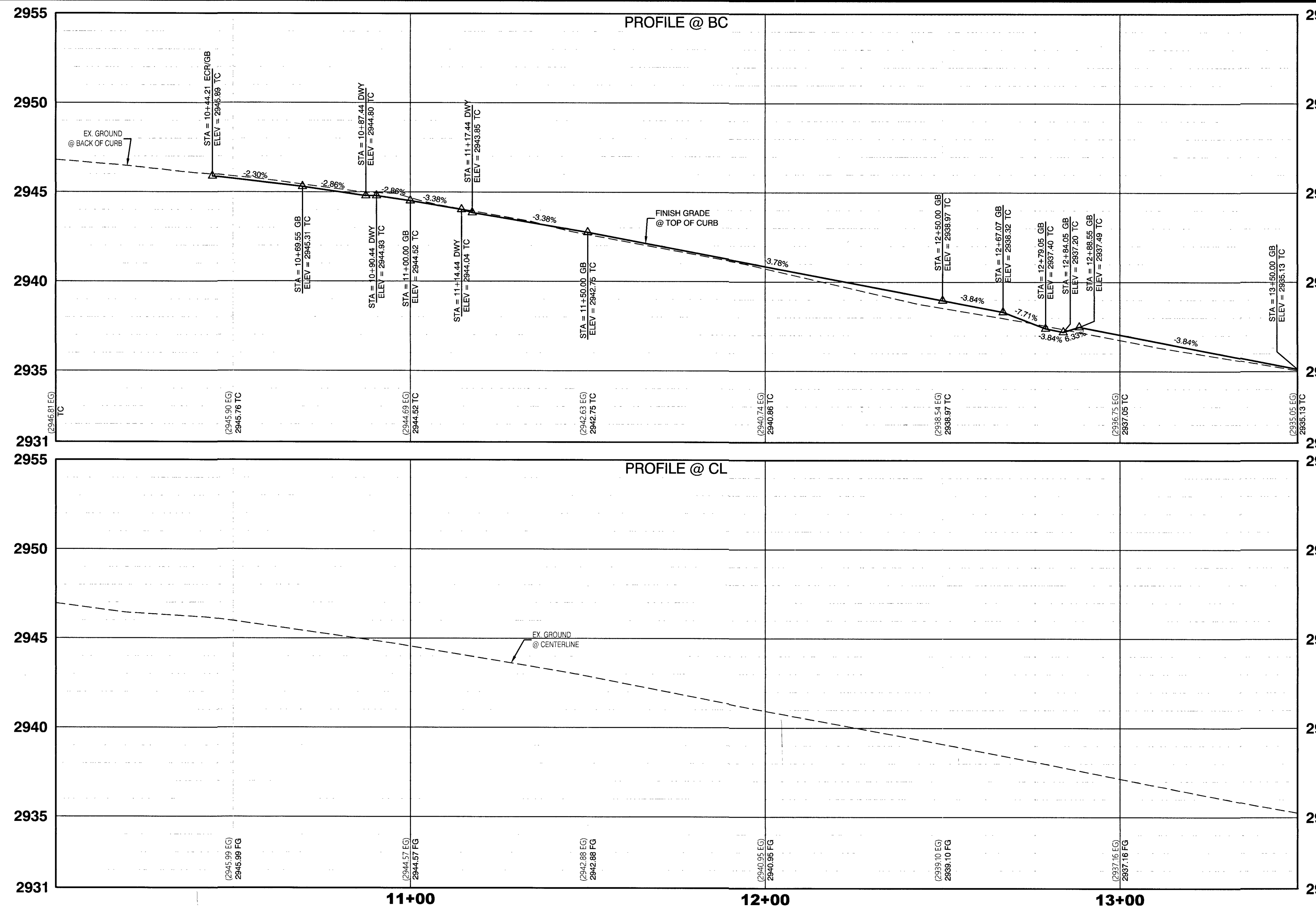

NO.	DATE	SHEET	REVISIONS

DEPARTMENT OF PUBLIC WORKS
 CAPITAL PROJECT MANAGEMENT



HUCKLEBERRY PARK ADDITION
 OFFSITE IMPROVEMENTS
 EDUCATION AVENUE
 ROADWAY PLAN AND PROFILE

PREPARED FOR	CITY OF LAS VEGAS
BID #	---
DATE	DEC. 18, 2018
DESIGNED BY	HS
DRAWN BY	HS
CHECKED BY	RMM
SUBMITTAL STAGE	100% FINAL
SHEET	RD2
7 OF 10	DRAWING NO. 650.108-2-OS

UTILITY DISCLAIMER

EXISTING UTILITY LOCATIONS SHOWN HEREON ARE APPROXIMATE ONLY. IT SHALL BE THE CONTRACTOR'S RESPONSIBILITY TO DETERMINE THE EXACT VERTICAL AND HORIZONTAL LOCATION OF ALL EXISTING UNDERGROUND UTILITIES PRIOR TO COMMENCING CONSTRUCTION. NO REPRESENTATION IS MADE THAT ALL EXISTING UTILITIES ARE SHOWN HEREON. THE ENGINEER ASSUMES NO RESPONSIBILITY FOR UTILITIES NOT SHOWN OR UTILITIES NOT SHOWN IN THEIR PROPER LOCATION. IT SHALL BE THE CONTRACTOR'S RESPONSIBILITY TO PROTECT ALL EXISTING UTILITIES DURING CONSTRUCTION. ANY UTILITIES DAMAGED DURING CONSTRUCTION MUST BE REPAIRED IMMEDIATELY AND TO THE OWNERS SATISFACTION AT THE CONTRACTOR'S EXPENSE.

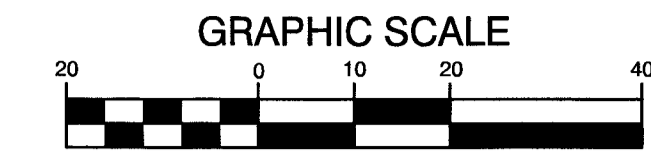

CALL BEFORE CONSTRUCTION

BEFORE YOU DIG	USA NORTH	811 OR 800-227-2600
	F.A.S.T.	702-432-5300
BEFORE YOU UNDERGROUND	CLARK COUNTY TRAFFIC OPERATIONS	702-455-7511
	CITY OF LAS VEGAS T.E.F.O.	702-229-6611
BEFORE YOU OVERHEAD	NV ENERGY	702-227-2929

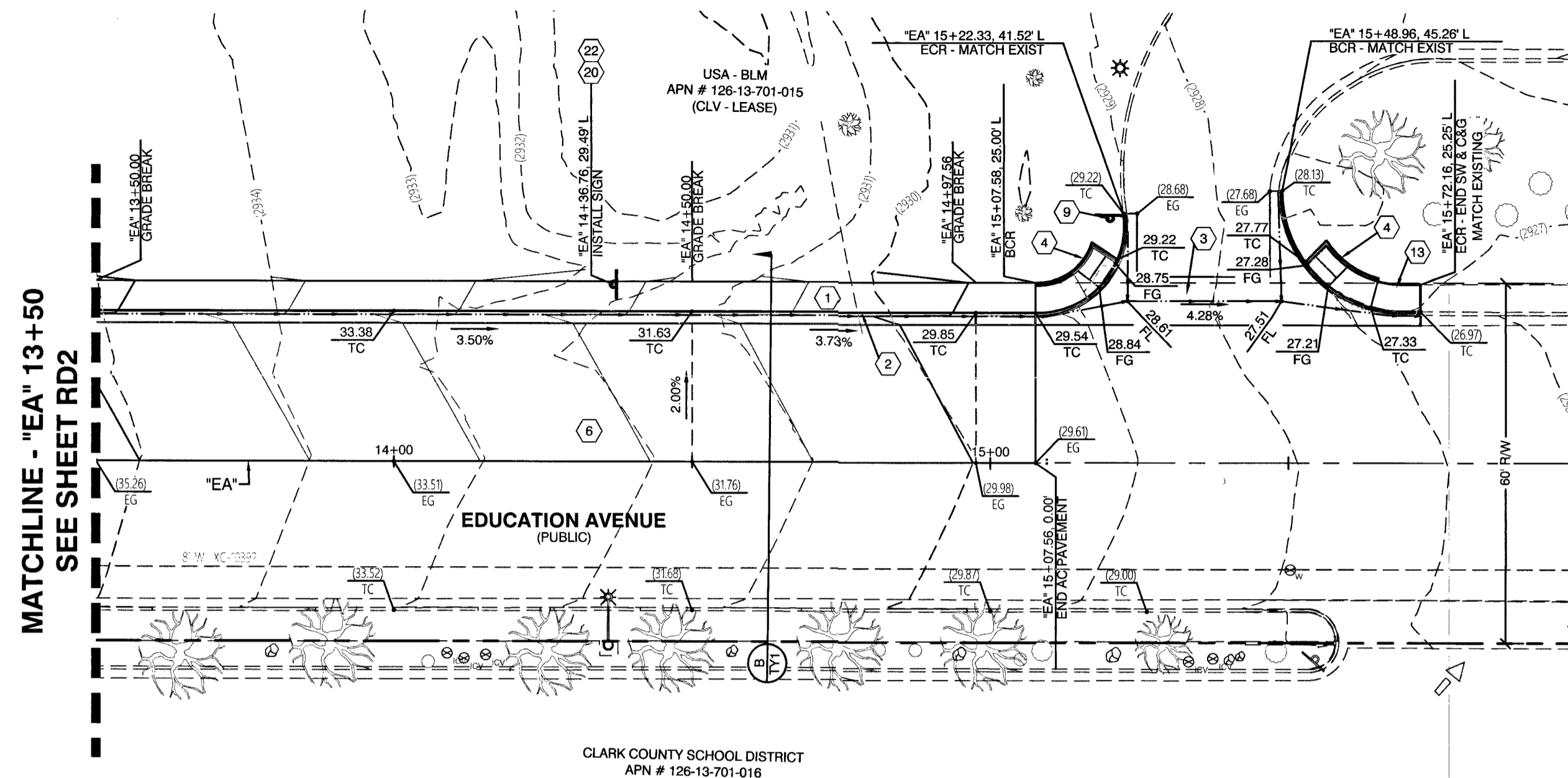

APPROVED FOR CONSTRUCTION

 LAS VEGAS VALLEY WATER DISTRICT ENGINEERING SERVICES
 PROJECT NO. 135928 FIRST APPROVED DATE: 6-24-19

VICINITY MAP

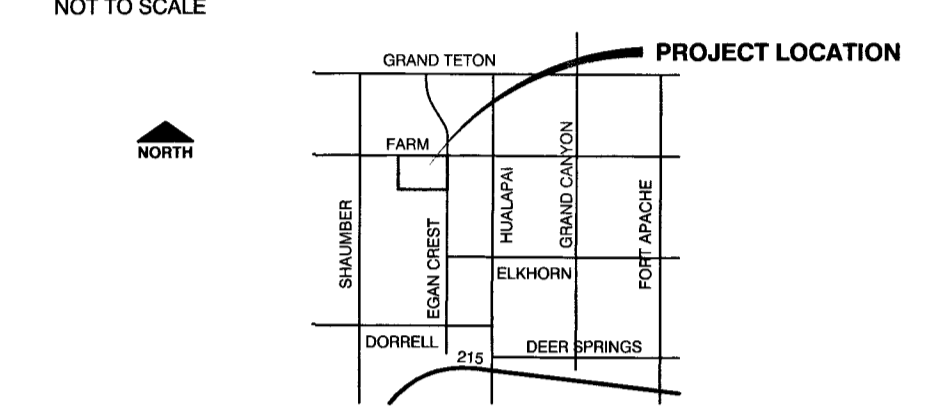

CONSTRUCTION NOTES

- 1) CONSTRUCT 5' WIDE SIDEWALK PER USD NO. 234
- 2) CONSTRUCT "L" CURB AND GUTTER PER USD NO. 216
- 3) CONSTRUCT 8" WIDE CROSS GUTTER PER USD NO. 228
- 4) CONSTRUCT SIDEWALK RAMP (CASE 1) WITH DETECTABLE WARNING STRIP PER USD NO. 235 AND DETAILS 2 AND 3 ON SHEET DT1
- 5) CONSTRUCT COMMERCIAL DRIVEWAY PER USD NO. 224 AND DETAIL 1 ON SHEET DT1
- 6) CONSTRUCT 3" AC PAVEMENT OVER 4" TYPE II BASE PER USD NO. 205 AND DETAIL 5 ON SHEET TY
- 7) ADJUST EXISTING STORMDRAIN MANHOLE TO FINISHED GRADE
- 8) ADJUST EXISTING WATER VALVE COVER TO FINISHED GRADE PER UDACS PLATE NO. 39 VALVE SHALL BE ACCESSIBLE AT ALL TIMES
- 9) INSTALL SALVAGED "STOP" SIGN (R1-1) AND POST PER USD NO. 249.1
- 10) INSTALL TRAFFIC SIGN (W1-1R) ON EXISTING STREET LIGHT
- 11) INSTALL TRAFFIC SIGN (W1-1L) AND POST PER USD NO. 249.1
- 12) INSTALL 4" WIDE WHITE EDGE LINE 6" FROM EDGE OF PAVEMENT
- 13) CONSTRUCT 4.5' WIDE SIDEWALK PER USD NO. 234 - MATCH EXISTING
- 14) INSTALL TRAFFIC SIGN (W1-6R) AND POST PER USD NO. 249.1
- 15) INSTALL TRAFFIC SIGN (W1-6L) AND POST PER USD NO. 249.1
- 16) RELOCATE EXISTING 2" BLOW OFF VALVE AND COVER PER UDACS PLATE NO. 36 AND PLATE NO. 39
- 17) INSTALL CROSSWALK PER USD NO. 254
- 18) INSTALL YIELD LINE PAVEMENT MARKINGS PER DETAIL 4 ON SHEET DT1 AND EXHIBIT "A" IN SECTION 38.16 OF THE MUTCD
- 19) INSTALL TRAFFIC SIGN (R1-5) AND POST PER USD NO. 249.1
- 20) INSTALL TRAFFIC SIGN (S1-1) AND POST PER USD NO. 249.1
- 21) INSTALL TRAFFIC SIGN (W16-7P) PER USD NO. 249.1
- 22) INSTALL TRAFFIC SIGN (W16-9P) PER USD NO. 249.1

SIGN LEGEND

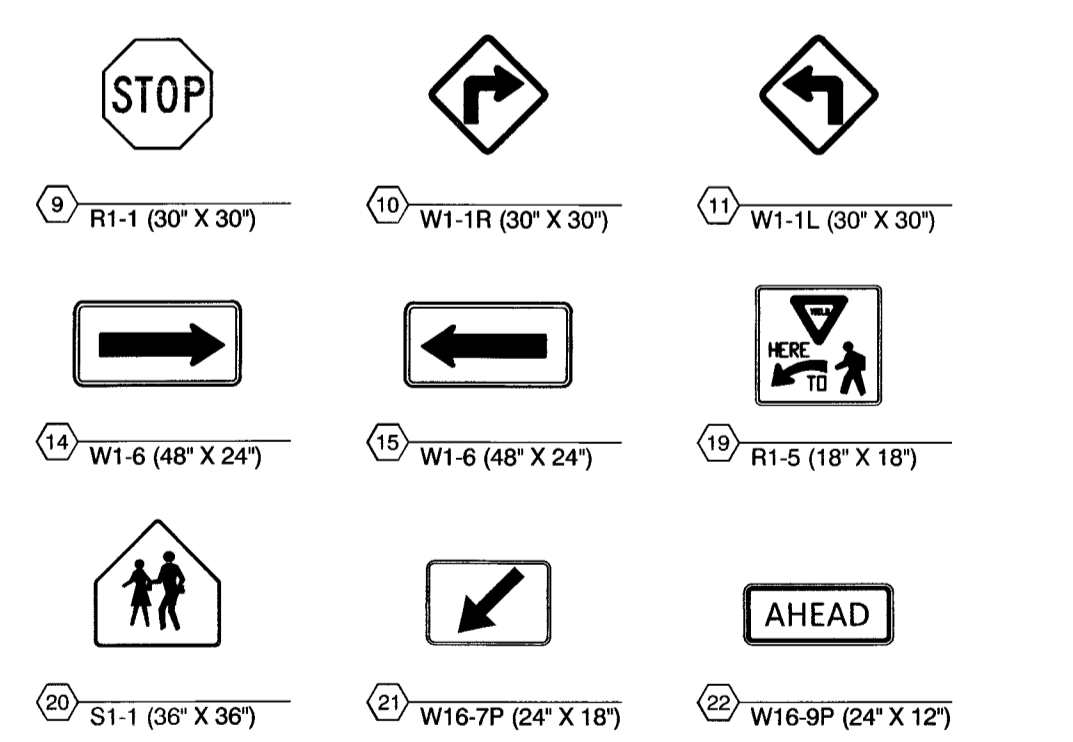

HATCH LEGEND

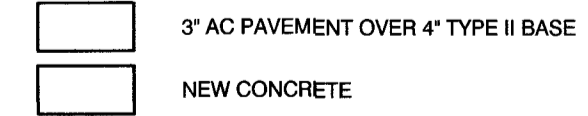

BENCHMARK

CITY OF LAS VEGAS BENCHMARK 6LV9913C4

DESCRIPTION: RIVET AND ROUND ALUMINUM PLATE IN THE TOP OF CURB AT THE NORTHEAST CORNER OF FARM ROAD AND CRESCENT MOUNTAIN STREET
 ELEVATION: 2952.98 FEET (NAVD88 - 2008 CLV ADJUSTMENT)

BASIS OF BEARINGS

GRID NORTH AS DEFINED BY THE CENTRAL MERIDIAN OF NEVADA COORDINATE REFERENCE SYSTEM (NCRS), LAS VEGAS AND LAS VEGAS HIGH ELEVATION ZONES, NORTH AMERICAN DATUM OF 1983; SAID MERIDIAN BEING COINCIDENT WITH 114°58' WEST OF THE GREENWICH MERIDIAN. THE REFERENCE FRAME UTILIZED BEING NAD 83 (2011) EPOCH 2010.0.

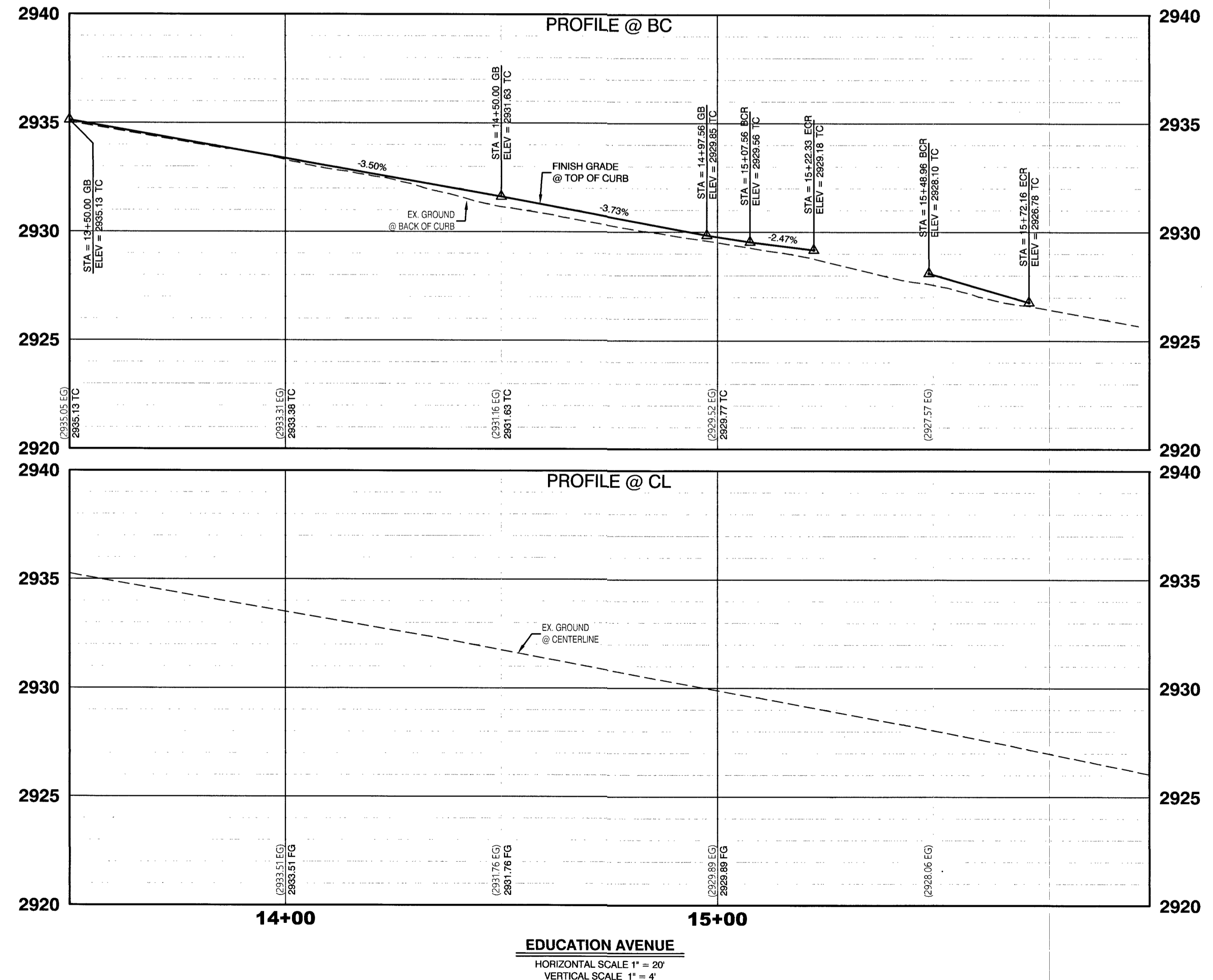

NO.	DATE	SHEET	REVISIONS

PREPARED BY:
 DEPARTMENT OF PUBLIC WORKS
 CAPITAL PROJECT MANAGEMENT

PROFESSIONAL ENGINEER - STATE OF NEVADA
RANDY M. MACCONNELL
 EXP. 12/28/2008
 CIVIL
 No. 016256
 6/19/19

**HUCKLEBERRY PARK ADDITION
 OFFSITE IMPROVEMENTS**
**EDUCATION AVENUE
 ROADWAY PLAN AND PROFILE**

PREPARED FOR CITY OF LAS VEGAS	DATE: DEC. 18, 2018	DESIGNED BY: HS	DRAWN BY: HS	CHECKED BY: RMM
BID # ---	H # 71157	SUBMITTAL STAGE: 100% FINAL	SHEET	
RD3				
8 OF 10				
DRAWING NO. 650.108-2-OS				

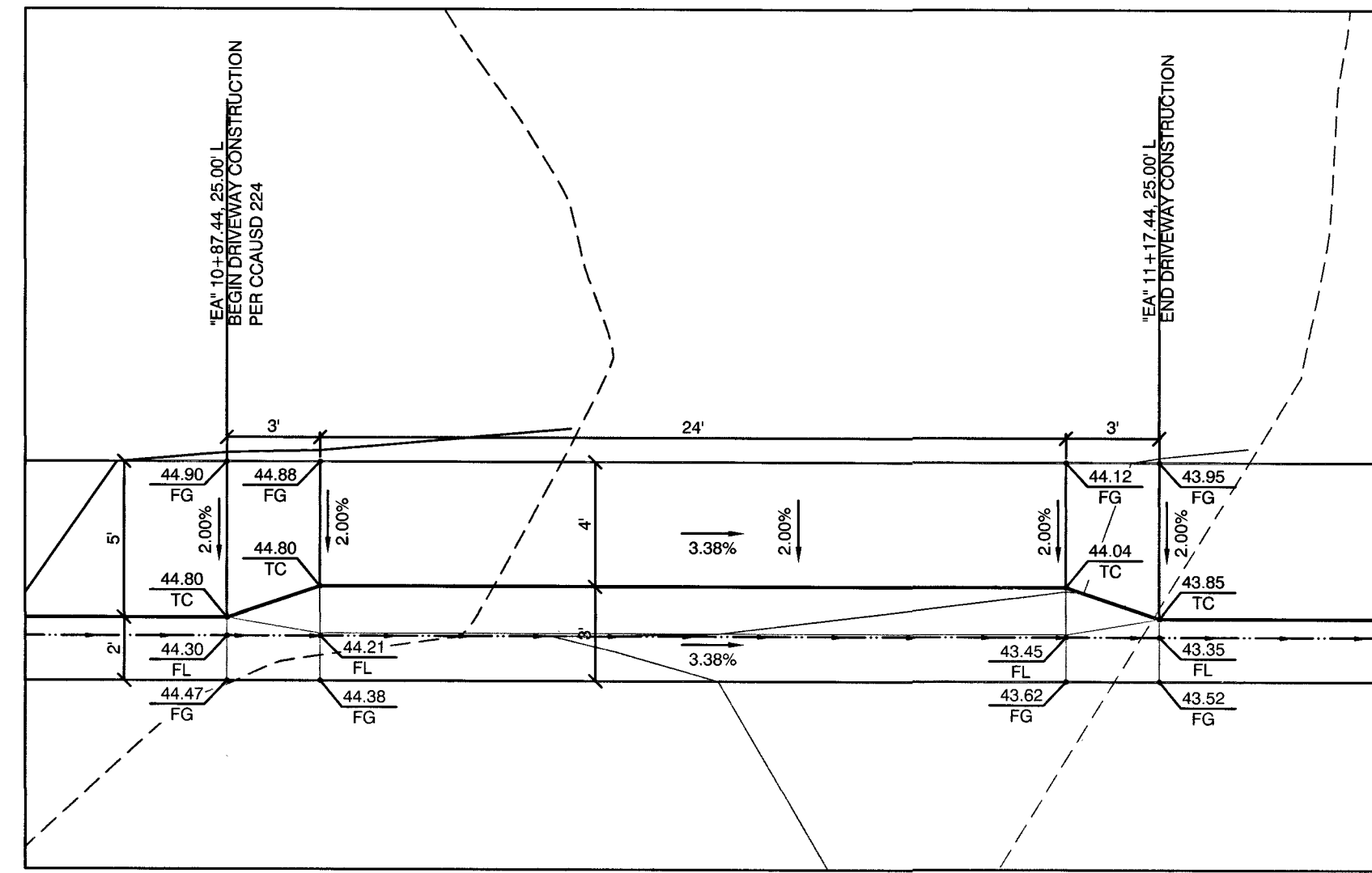
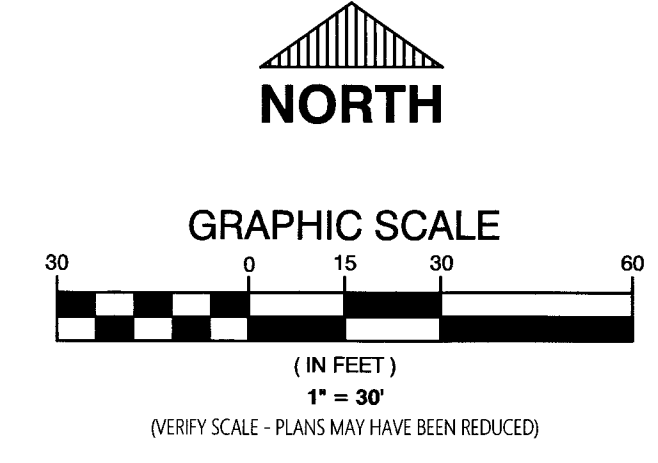
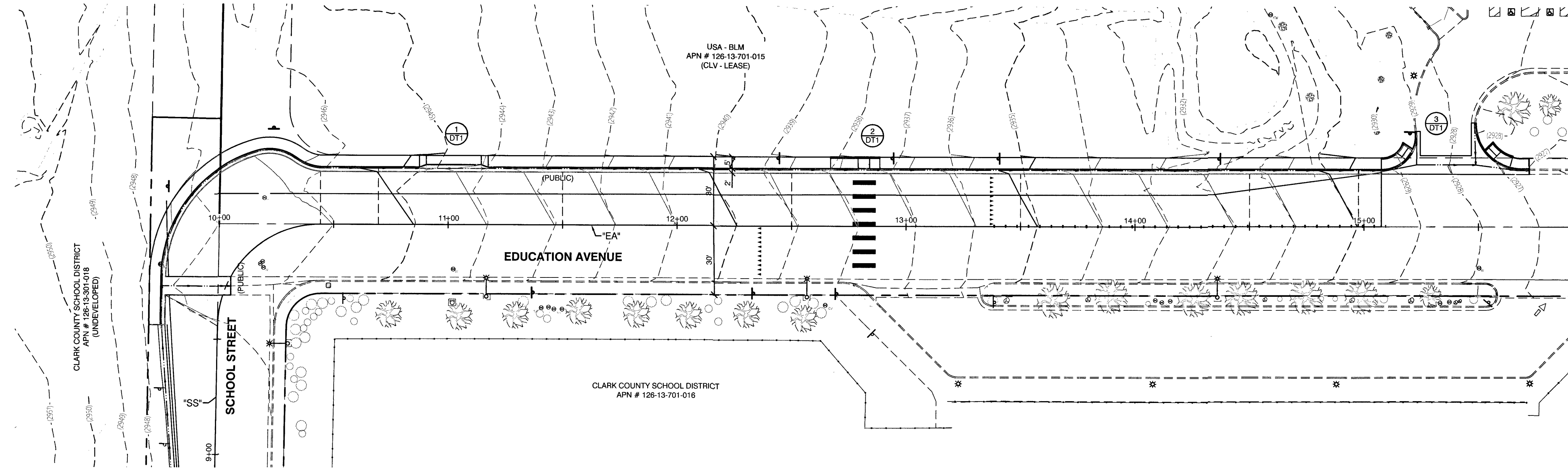

1 DRIVEWAY
SCALE: 1" = 5'

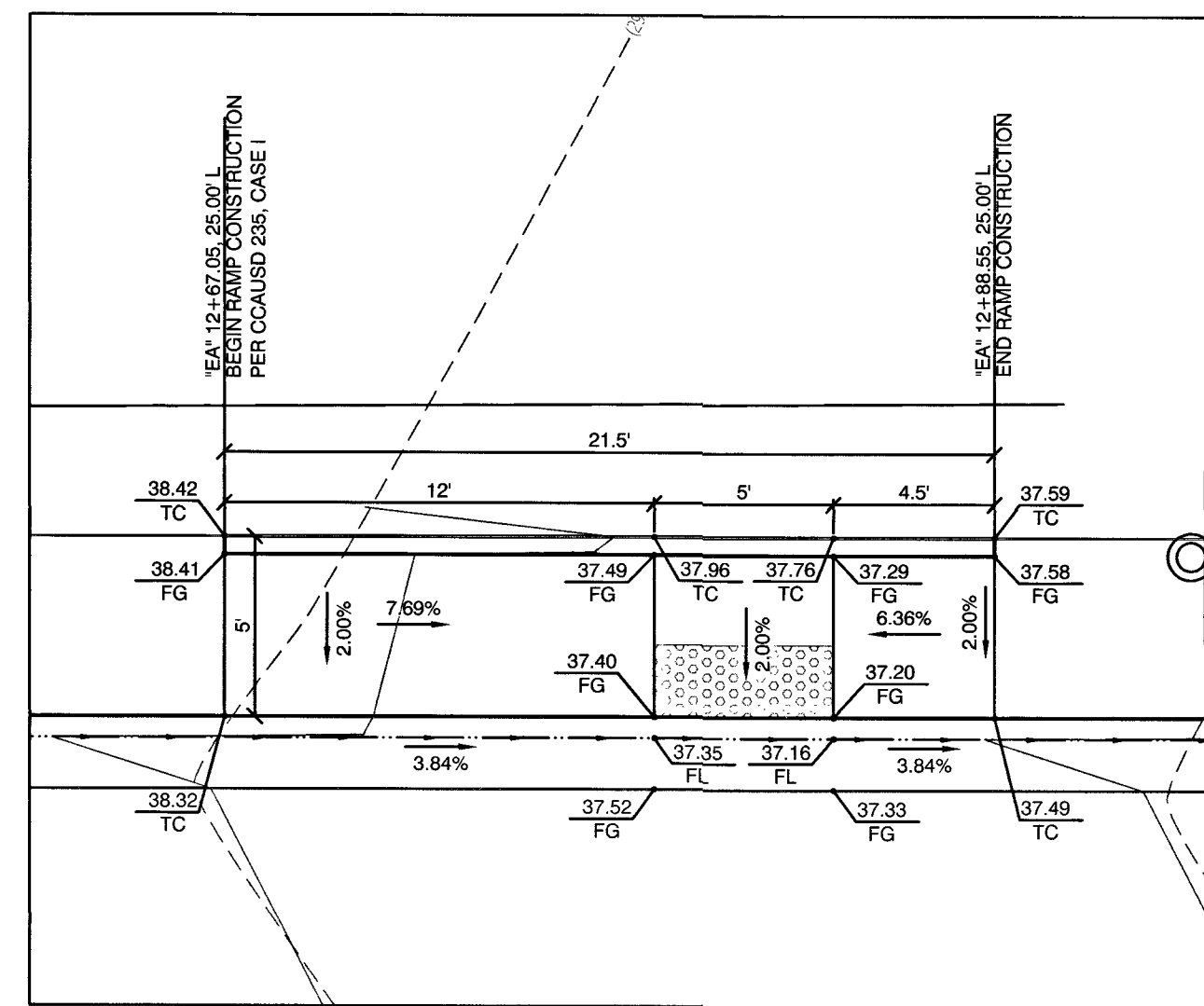

2 SIDEWALK RAMP
SCALE: 1" = 5'

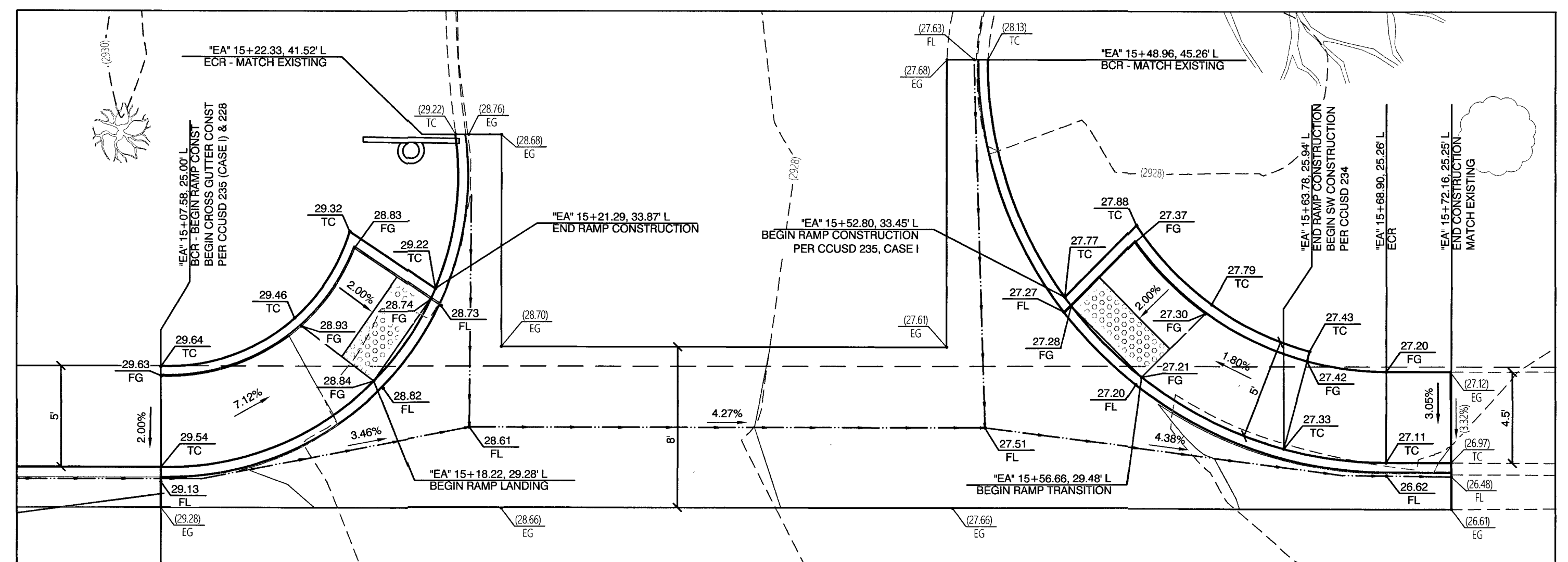

3 SIDEWALK RAMP
SCALE: 1" = 5'

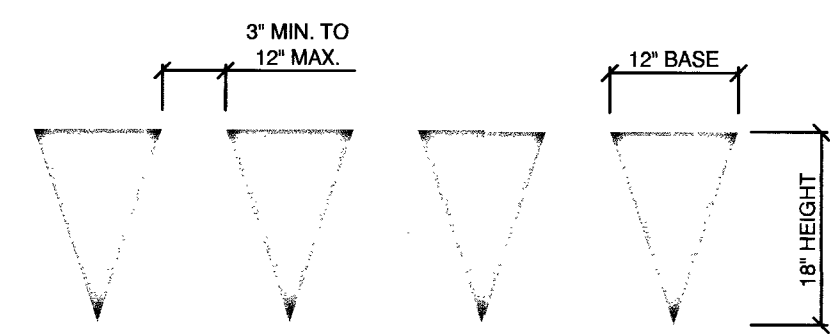

4 YIELD LINE LAYOUT
NTS

NO.	DATE	SHEET	REVISIONS

PREPARED BY

 DEPARTMENT OF PUBLIC WORKS
 CAPITAL PROJECT MANAGEMENT

PROFESSIONAL ENGINEER - STATE OF NEVADA
 RANDY M. MCCONNELL
 EXP. 12/28/2026
 CIVIL
 No. 016258
 6/18/11

**HUCKLEBERRY PARK ADDITION
 OFFSITE IMPROVEMENTS**
 DETAIL SHEET

PREPARED FOR CITY OF LAS VEGAS	DATE: DEC. 18, 2018	DESIGNED BY: HS	CHECKED BY: RMM
BID #	H # 71157	DRAWN BY: HS	100% FINAL
SUBMITTAL STAGE: 100% FINAL			
SHEET			
DT1			
9 OF 10			
DRAWING NO. 650.108-2-OS			

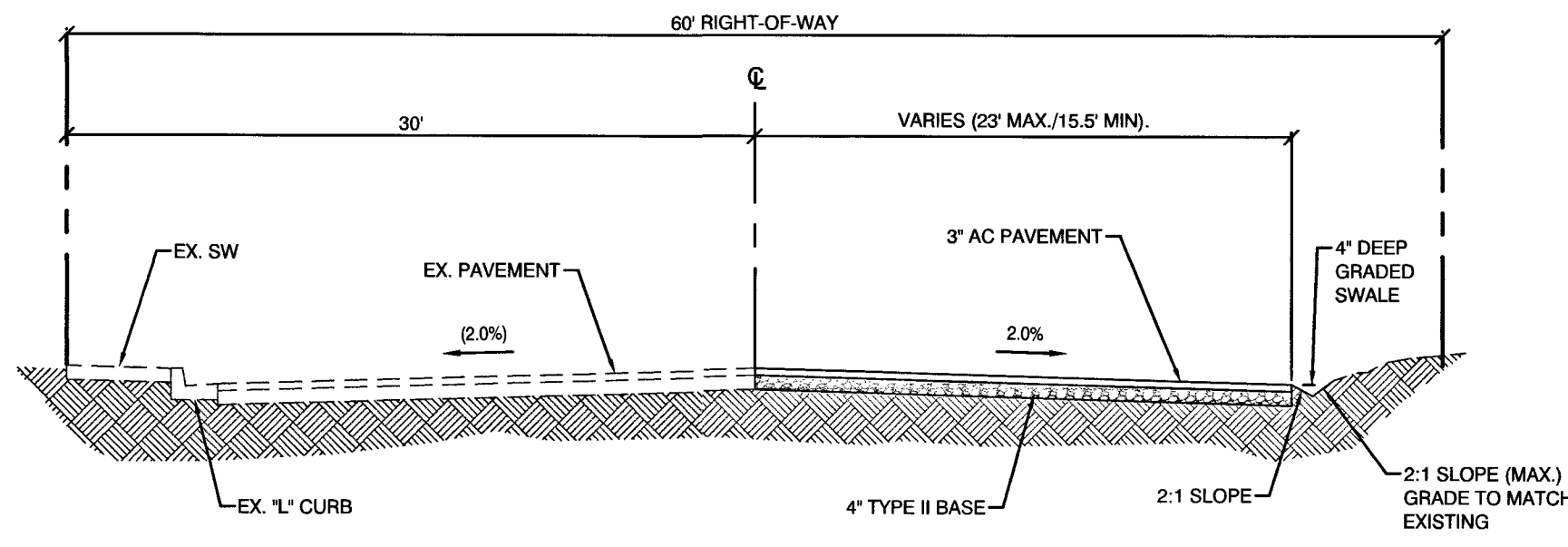

A SCHOOL STREET
SCALE: NTS

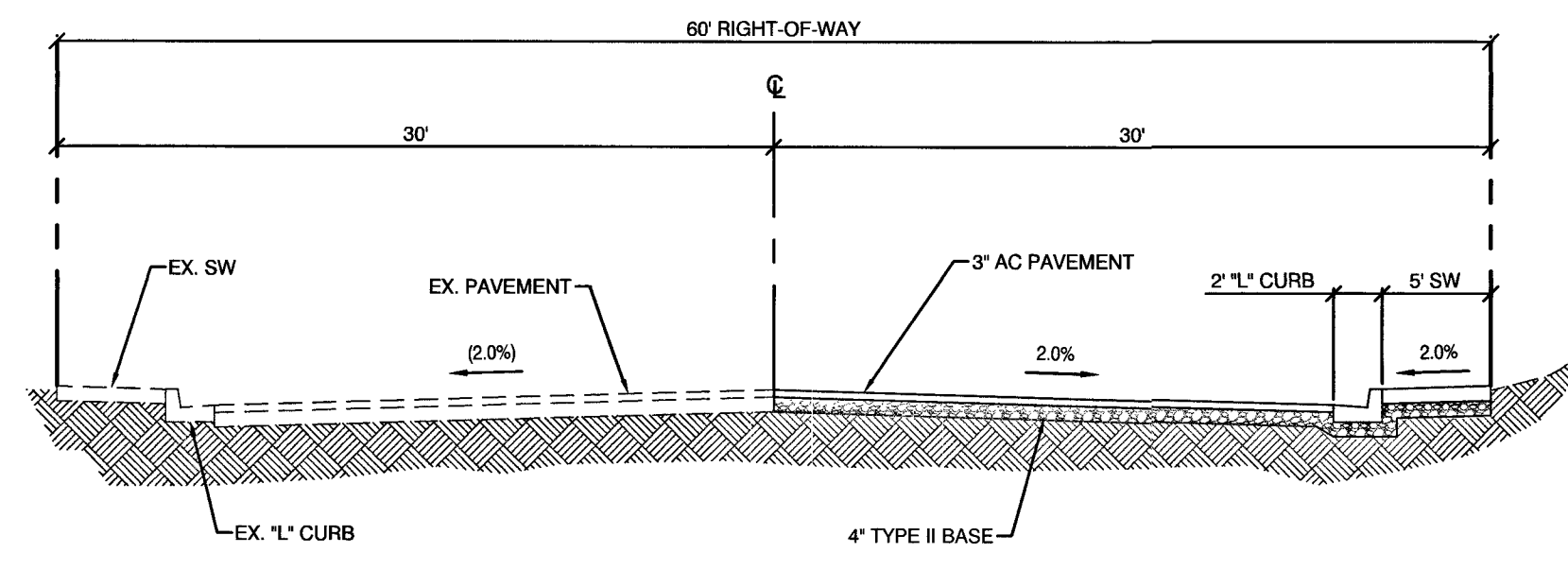

B EDUCATION AVENUE
SCALE: NTS

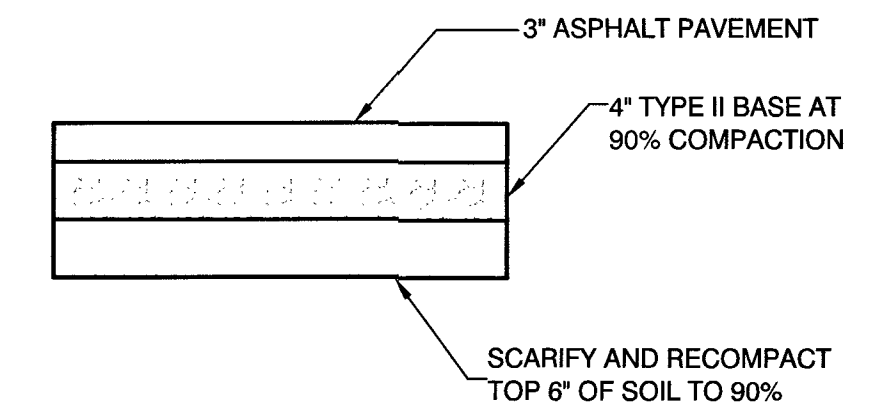

5 PAVEMENT SECTION
SCALE: NTS

NO.	DATE	SHEET	REVISIONS

PREPARED BY

 DEPARTMENT OF PUBLIC WORKS
 CAPITAL PROJECT MANAGEMENT

PROFESSIONAL ENGINEER - STATE OF NEVADA
 RANDY M. McCONNELL
 EXP. 12/31/2018
 CIVIL
 No. 0162356
 6/18/18

TITLE
**HUCKLEBERRY PARK ADDITION
 OFFSITE IMPROVEMENTS**
 SHEET
TYPICAL SECTIONS

PREPARED FOR
CITY OF LAS VEGAS
 BID # ---
 H # 71157
 SUBMITTAL STAGE:
 100% FINAL

DATE: DEC. 18, 2018
 DESIGNED BY: HS
 DRAWN BY: HS
 CHECKED BY: RMM

SHEET
TY1
 10 OF 10
 DRAWING NO.
650.108-2-OS