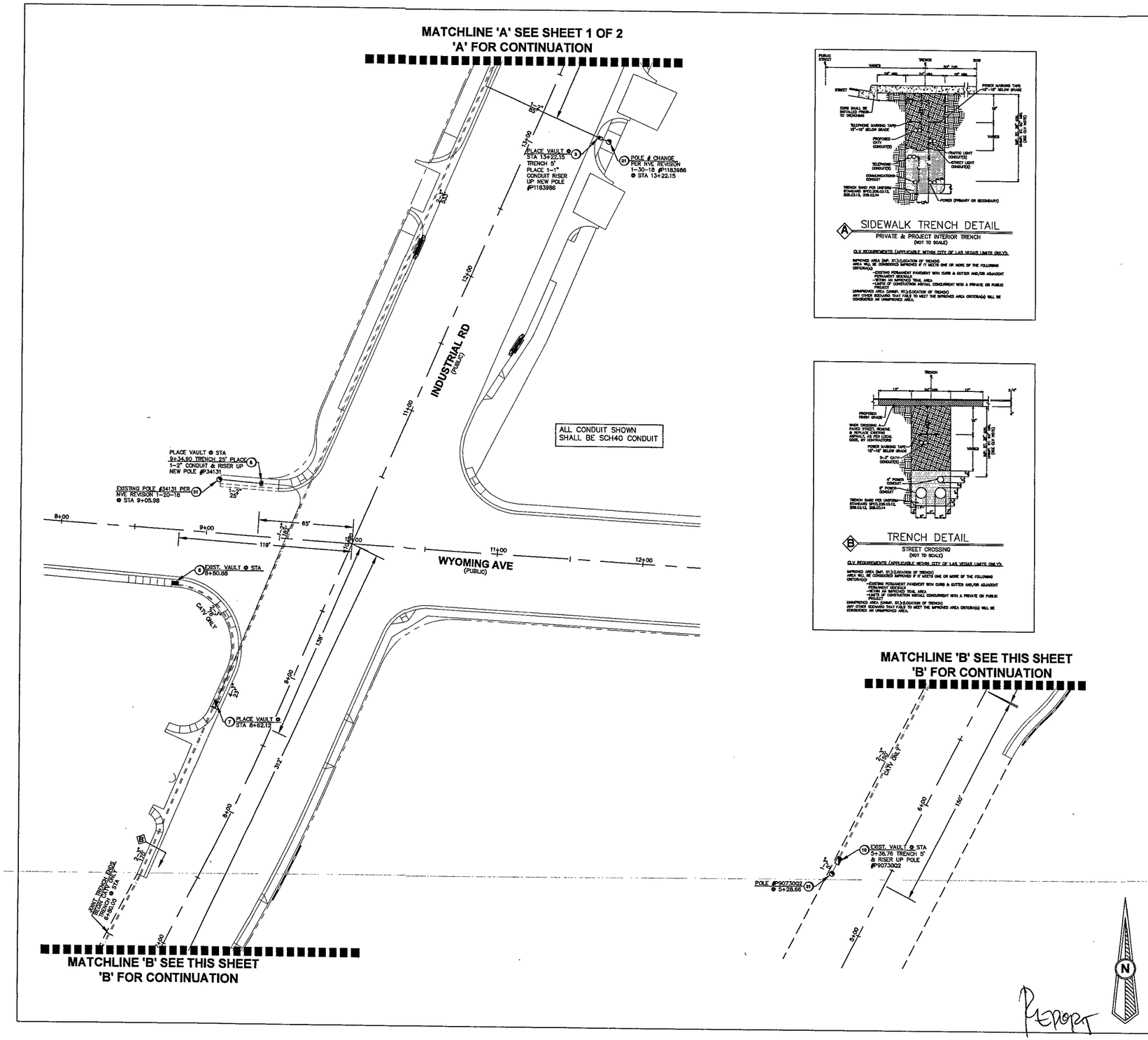

LEGEND

1		INSTALL B-36 PULL BOX (24"X36"X24")
2		EXISTING B-36 PULL BOX (24"X36"X24")
3		INSTALL B-50 PULL BOX (13"X24"X24")
4		EXISTING B-50 PULL BOX (13"X24"X24")
5		INSTALL B-100 PULL BOX (24"X36"X24")
6		EXISTING B-100 PULL BOX (24"X36"X24")
7		INSTALL T-200 CATV VAULT (30"X48"X36")
8		EXISTING T-200 CATV VAULT (30"X48"X36")
9		INSTALL T-400 CATV VAULT (36"X60"X36")
10		EXISTING T-400 CATV VAULT (36"X60"X36")
11		INSTALL T-600 CATV VAULT (48"X72"X36")
12		EXISTING T-600 CATV VAULT (48"X72"X36")
13		INSTALL NEW CATV PEDESTAL
14		EXISTING NEW CATV PEDESTAL
15		R&R S/W SLAB(S)
16		POTHOLE
17	—c—c—	SIDEWALK/DIRT TRENCH INSTALL
18	—c—c—c—	ASPHALT/STREET TRENCH INSTALL
19	—B—B—	PROPOSED BORE
20	—X—X—	EXISTING CATV CONDUIT(S)
21	—OHC—	PROPOSED OVERHEAD FIBER OPTIC CABLE OR COAX INSTALL
22	—XOHC—	EXISTING OVERHEAD FIBER OPTIC CABLE OR COAX
23	— — —	U.G. FIBER/COAX PULL
24		RIGHT OF WAY LINE
25		LOT/PROPERTY LINE
26		EDGE OF PAVEMENT
27	P	EXISTING NVE PULL BOX
28	T	EXISTING TELCO PULL BOX
29	TM	EXISTING TELCO MANHOLE
30	T	EXISTING TELCO POLE
31		EXISTING NVE POLE
32	NVE	EXISTING NVE TRANSMISSION POLE
33		EXISTING JOINT POLE
34		EXISTING JOINT POLE WITH TRANSFORMER
35		POLE ANCHOR
36		EXISTING NVE TRANSFORMER TRANSFORMER PAD
37	TS	SNWA TEST STATION
38		COX POWER SUPPLY (49"X24"X52")
39	RC	INSTALL RHINO CABINET
40		RISER POLE/QUADRANT DETAIL RISER OWNERSHIP NOTED
41		RAILROAD
42	MH	EXISTING MANHOLE (SS),(SD)...ECT
43		1in CONDUIT LATERAL
44		2in CONDUIT LATERAL
45		3in CONDUIT LATERAL

DISCLAIMER NOTE

UTILITY LOCATIONS SHOWN HEREON ARE APPROXIMATE ONLY. IT SHALL BE THE CONTRACTOR'S RESPONSIBILITY TO DETERMINE THE EXACT HORIZONTAL AND VERTICAL LOCATION OF ALL EXISTING UNDERGROUND AND OVERHEAD UTILITIES PRIOR TO COMMENCING CONSTRUCTION. NO REPRESENTATION IS MADE THAT ALL EXISTING UTILITIES ARE SHOWN HEREON. THE ENGINEER ASSUMES NO RESPONSIBILITY FOR UTILITIES NOT SHOWN OR UTILITIES NOT SHOWN IN THEIR PROPER LOCATIONS.

AVOID CUTTING UNDERGROUND UTILITY LINES. IT'S COSTLY. CALL 811 BEFORE YOU DIG OR 1-800-227-2600 UNDERGROUND SERVICE (USA)

AVOID OVERHEAD POWER LINE CONTACT CALL BEFORE YOU OVERHEAD 1-702-227-2929 NEVADA POWER ENVIRONMENT AND SAFETY SERVICE DEPARTMENT

AVOID CUTTING UNDERGROUND UTILITY LINES. IT'S COSTLY. CALL BEFORE YOU DO UNDERGROUND. 811 BEFORE YOU UNDERGROUND 1-702-455-5000 CLARK COUNTY TRAFFIC OPERATIONS AND 1-702-432-0300 LAS VEGAS AREA COMPUTERIZED SYSTEM

TOTAL BORE	–
TOTAL DIRT TRENCH	–
TOTAL ASPHALT TRENCH	–
TOTAL TRENCH	–
SIDEWALK REMOVAL/REPAIR	
TOTAL S/W PANELS	–
TOTAL LINEAR FOOTAGE	–

REPORT

(T21S R61E)

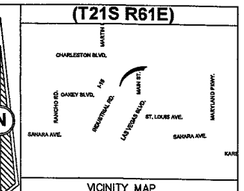

VICINITY MAP
(NOT TO SCALE)

REVISIONS

REV	DESCRIPTION	DATE	BY
1	NEW TRENCH ROUTE	7-26-18	WTB
	PK 8	7	18

ALL CONSTRUCTION AND MATERIALS SHALL BE IN ACCORDANCE WITH THE "UNIFORM STANDARD SPECIFICATIONS FOR PUBLIC WORKS CONSTRUCTION OFF-SITE IMPROVEMENTS, CLARK COUNTY AREA NEVADA" LATEST ISSUE; THE "UNIFORM STANDARD DRAWINGS FOR PUBLIC WORKS CONSTRUCTION, CLARK COUNTY AREA NEVADA" LATEST ISSUE; AND OTHER APPLICABLE APPROVED STANDARDS ISSUED BY THE CONTROLLING AGENCY; ALL LOCAL CITY CODES AND ORDINANCES APPLICABLE.

APPROVED FOR CONSTRUCTION

THIS APPROVAL IS FOR WORK IN CLV R/W OR CLV EASEMENT ONLY. OBTAINING PERMISSION OR EASEMENT FOR WORK SHOWN IN PRIVATE PROPERTY IS THE RESPONSIBILITY OF THE UTILITY.

APPROVAL 8-7-18 DATE

PERMIT # 143766
DRAWN BY: CMR
DATE: 7/22/15
SCALE: 1:30
NODE: –
DESIGNER: –
TECH # 210-7012
APPROVED BY: NICK MUSCARI

COX
1700 VEGAS DRIVE
LAS VEGAS, NEVADA 89106
PHONE: (702) 545-6606
FAX: (702) 545-2606

CITY/ENTITY:
CITY OF LAS VEGAS
333 N. RANCHO DRIVE
LAS VEGAS, NEVADA 89106
(702) 229-6885

PROJECT LOCATION: GRAND CENTRAL INDUSTRIAL CONNECTOR #BA INDUSTRIAL & WYOMING

SUB-CONTRACTOR: TEAM FISHEL

ENTITY NOTES:

SHEET No: 2
SHEET 2 OF 2