

# SOUTHWEST GAS CORPORATION

GRAND CANYON DR. & ALEXANDER RD.

CITY OF LAS VEGAS, NV

WR #3156924 INSTALL

WR #3297319 ABANDONMENT

LEGEND:

	EXISTING GAS LINE
	GAS LINE TO BE ABANDONED
	EXISTING GAS SERVICE
	PROPOSED MAIN GAS LINE (NEW)
	PROPOSED SERVICE LATERAL (NEW)
	PROPOSED SERVICE LINE (NEW)
	RIGHT OF WAY LINE
	STREET CENTERLINE
	PROPERTY LINE
	PAVEMENT CUT AND REPAIR
	BACK OF CURB
	MATCHLINE
	EXISTING ANODELESS RISER
	EXISTING ANODE RISER
	EXISTING GAS LIGHT
	EXISTING GAS VALVE

SHEET INDEX

1.	COVER SHEET
2.	MATERIALS & SIGNATURE SHEET
3.	DESIGN PLAN

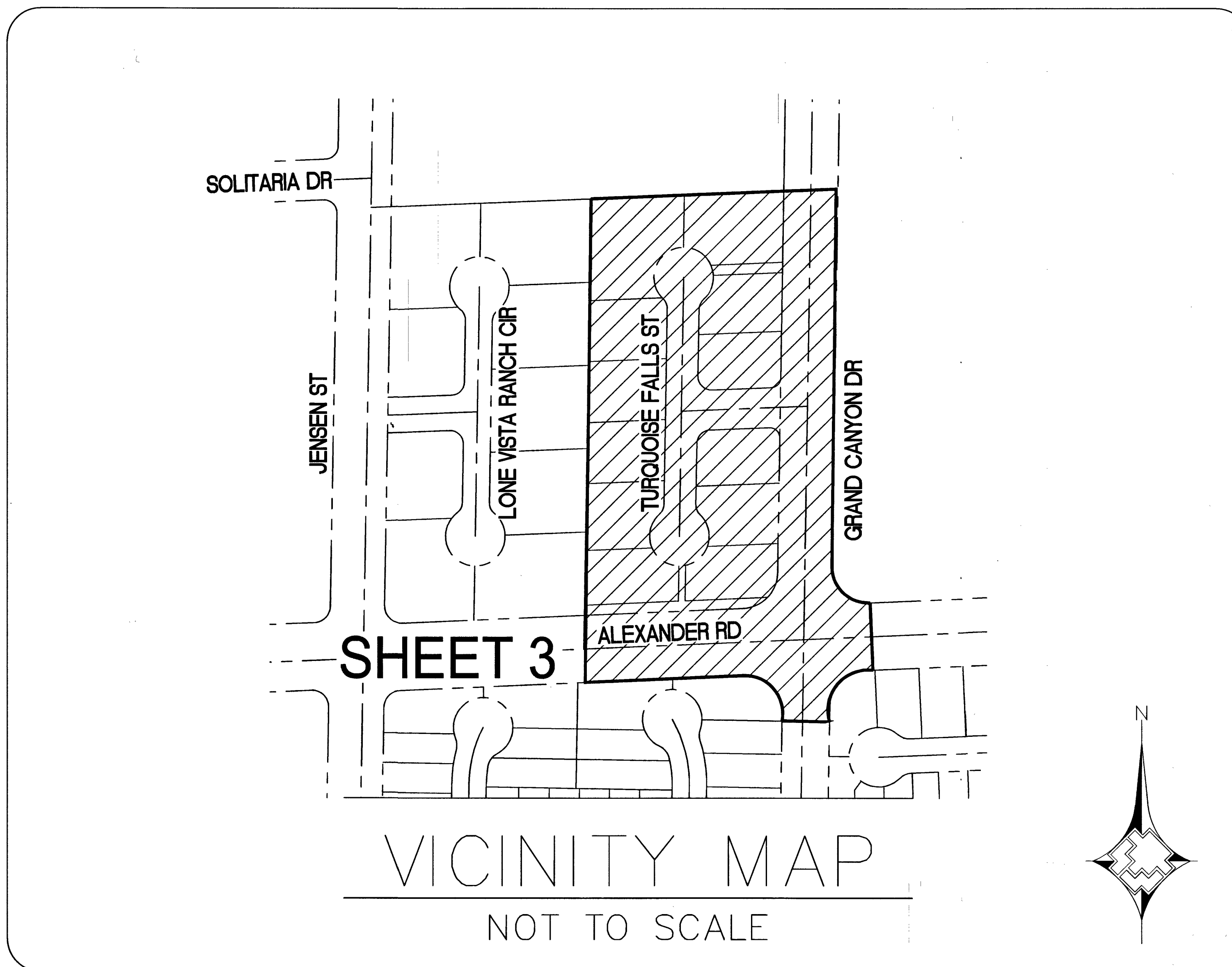

City of Las Vegas

Total footage located in Public ROW 444'

**APPROVED FOR CONSTRUCTION**  
 THIS APPROVAL IS FOR WORK IN CLV R/W OR CLV EASEMENTS ONLY. OBTAINING PERMISSION OR EASEMENTS FOR WORK SHOWN ON PRIVATE PROPERTY IS THE RESPONSIBILITY OF THE UTILITY.

Approval \_\_\_\_\_ Date \_\_\_\_\_

HANSEN# \_\_\_\_\_ DWG# \_\_\_\_\_



NO.	DESCRIPTION	BY	DATE	APPVD.
REVISIONS				

TAX CODES	UNIT NO.	UNIT TYPE	INSTL. PROPOSED	RETIRED	INSTL. COMPLETED	RETIRED
PROPERTY UNITS						

AS-BUILT DRAWING-PRESSURE TEST DATA

PIPE DIA.	TEST MEDIUM	TEST METHOD
PIPE LENGTH	<input type="checkbox"/> AIR <input type="checkbox"/> GAUGE	<input type="checkbox"/> CHART
PIPE TYPE	<input type="checkbox"/> NITROGEN <input type="checkbox"/> WATER	<input type="checkbox"/> GAUGE/ PRESS REC SN#
MIN. DURATION	START	END
TEST PRES. (PSIG)	PERFORMED BY	DATE

VISUAL INSPECTION CERTIFICATION

I HAVE VISUALLY INSPECTED ALL HEATED FUSIONS, SOLVENT CEMENT, MECHANICAL JOINTS, AND WELDS THAT I HAVE PERFORMED.

NAME \_\_\_\_\_ DATE \_\_\_\_\_

INSPECTOR \_\_\_\_\_

FOREMAN \_\_\_\_\_

REVIEWED BY \_\_\_\_\_

AS-BUILTS ACCEPTED BY \_\_\_\_\_ DATE \_\_\_\_\_

POSTED BY \_\_\_\_\_ DATE \_\_\_\_\_

POSTING QCD BY \_\_\_\_\_ DATE \_\_\_\_\_

CONSTRUCTION

INSPECTOR \_\_\_\_\_

FOREMAN \_\_\_\_\_

REVIEWED BY \_\_\_\_\_

PERMIT INFORMATION

CITY OF LAS VEGAS

TAX CODE 02-0200

ISOLATION AREA	W.R. NO.
ISO-21-DIST-492	3156924 INST 3297319 ABDN
LOCATION	ATLAS #/TILE #
T20S R60E SEC 6 M.D.M.	x579y540

ENGINEER/TECH: PAMELA KENNEDY	PHONE: 702-365-2065
ACCOUNT REP: MAX HUGHES	PHONE: 702-755-6426
PROJECT CONTACT: PATTY CRAWFORD	PHONE: 702-277-6595
SHEET NO: 1 OF 3	SCALE: N.T.S.
DWN BY: SEI	CHKD BY: _____
DATE: 12/07/2016	APPVD BY: _____

TITLE

GRAND CANYON DR. & ALEXANDER RD.

101 Y 5043 H # 62638 14 of 16

DOC\_3156924\_3297319