

0 1" = 40' 40

MATCHLINE - SEE SHEET 5 FOR CONTINUATION

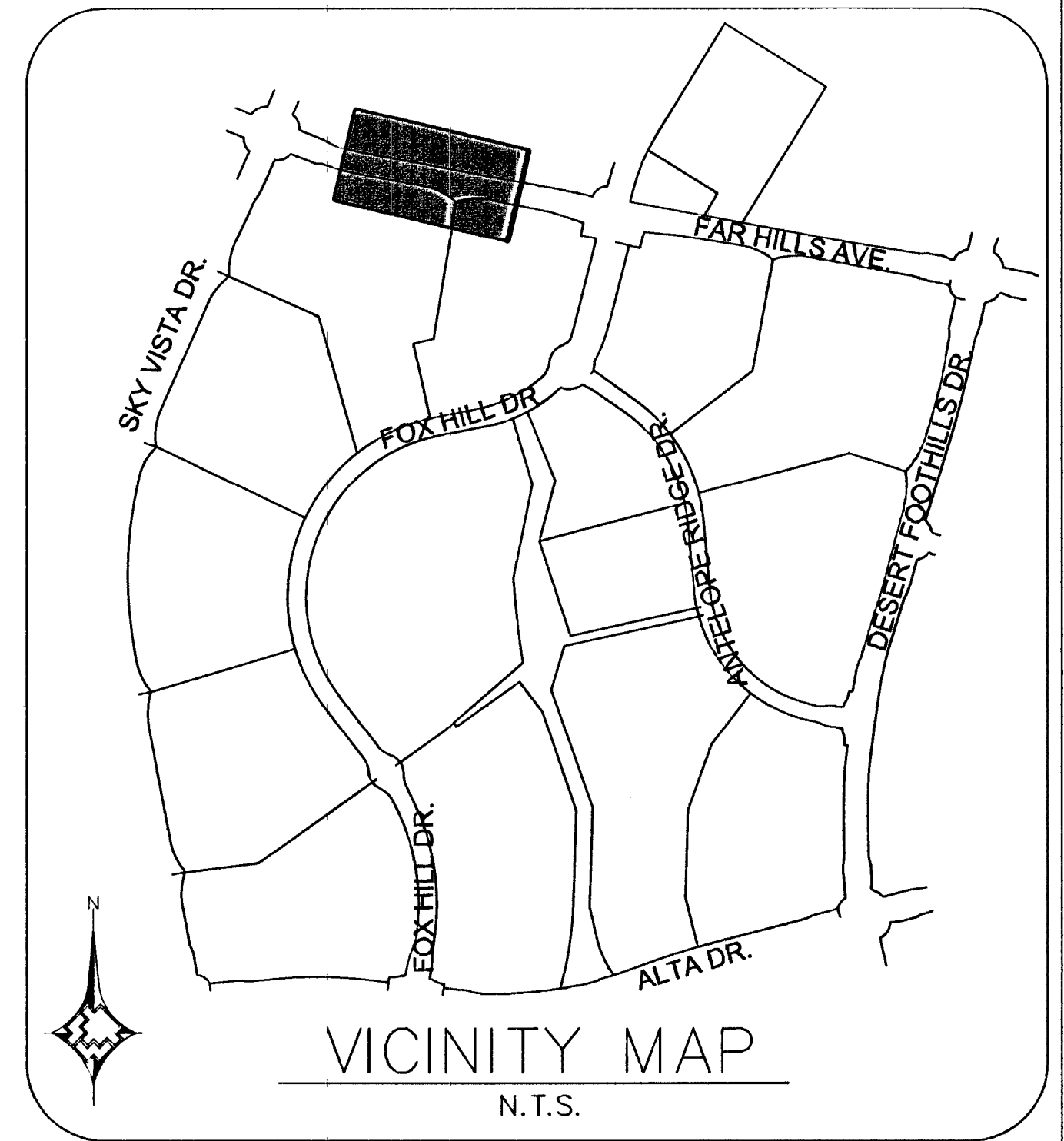
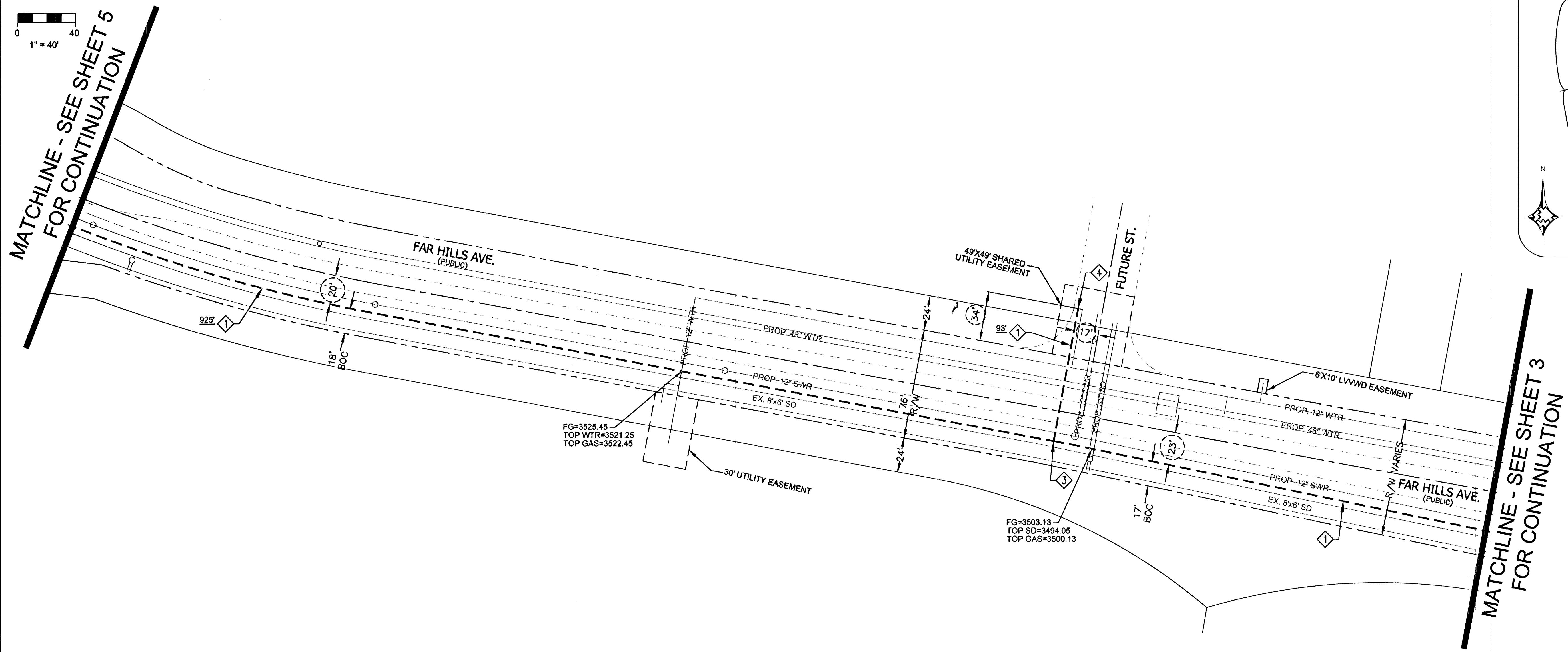

LEGEND:

	EXISTING GAS LINE
	GAS LINE TO BE ABANDONED
	EXISTING GAS SERVICE
	PROPOSED MAIN GAS LINE (NEW)
	PROPOSED SERVICE LATERAL (NEW)
	PROPOSED SERVICE LINE (NEW)
	RIGHT OF WAY LINE
	STREET CENTERLINE
	PROPERTY LINE
	BACK OF CURB
	MATCHLINE
	EASEMENT
	EXISTING ANODELESS RISER
	EXISTING ANODE RISER
	EXISTING GAS LIGHT
	EXISTING GAS VALVE
	SAWCUT & PATCH

MATCHLINE - SEE SHEET 3 FOR CONTINUATION

PROPOSED FACILITIES:

- ① PROP. 6" PE MAIN
- ③ PROP. 6" FULL FLOW TEE (140-3079)
- ④ PROP. 6" PE CAP (140-3064)



NO.	DESCRIPTION	BY	DATE	APPVD.
1.				
2.				
3.				
4.				

REVISIONS

TAX CODES	UNIT NO.	UNIT TYPE	INSTL. PROPOSED	RETIRED	INSTL. COMPLETED	RETIRED

PROPERTY UNITS

AS-BUILT DRAWING-PRESSURE TEST DATA

PIPE DIA.	PIPE LENGTH	PIPE TYPE	MIN. DURATION	TEST MEDIUM	TEST METHOD	START	END
				<input type="checkbox"/> AIR <input type="checkbox"/> NITROGEN <input type="checkbox"/> WATER	<input type="checkbox"/> GAUGE <input type="checkbox"/> CHART <input type="checkbox"/> GAUGE/ PRESS REC SN#		

VISUAL INSPECTION CERTIFICATION

I HAVE VISUALLY INSPECTED ALL HEATED FUSIONS, SOLVENT CEMENT, MECHANICAL JOINTS, AND WELDS THAT I HAVE PERFORMED

NAME	DATE

CONSTRUCTION

INSPECTOR	DATE
FOREMAN	DATE
REVIEWED BY	DATE

PERMIT INFORMATION

CITY OF LAS VEGAS

TAX CODE 02-0200

ISOLATION AREA	W.R. NO.
323	1987461
LOCATION	ATLAS #/TILE #
T20S R59E SEC 27 M.D.M.	x581y520 x581y522 x584y520 x584y522

ENGINEER/TECH: DAVID FRIEDLANDER	PHONE: 702-365-2203
ACCOUNT REP: MIKE BAILEY	PHONE: 702-528-7744
PROJECT CONTACT: CHRIS ANDERSON	PHONE: 702-791-1004
SHEET NO: 4 OF 5	SCALE: 1" = 40'
DWN. BY: ZONE ENG	CHKD. BY:
TITLE	DATE: 10/29/14
SUMMERLIN VILLAGE 23B FAR HILLS PHASE II	
11#53053	107V 612 8-2