

SPECIAL NOTE TO NVE CONTRACTOR:
 AT ALL PROPOSED DROP INLETS RELOCATE NVE CONDUITS AS CLOSE TO ROW AS POSSIBLE. REVIEW TRENCH DETAILS AND STREETLIGHT CONDUIT ROUTE DETAIL FOR ACTUAL TRENCH LOCATIONS

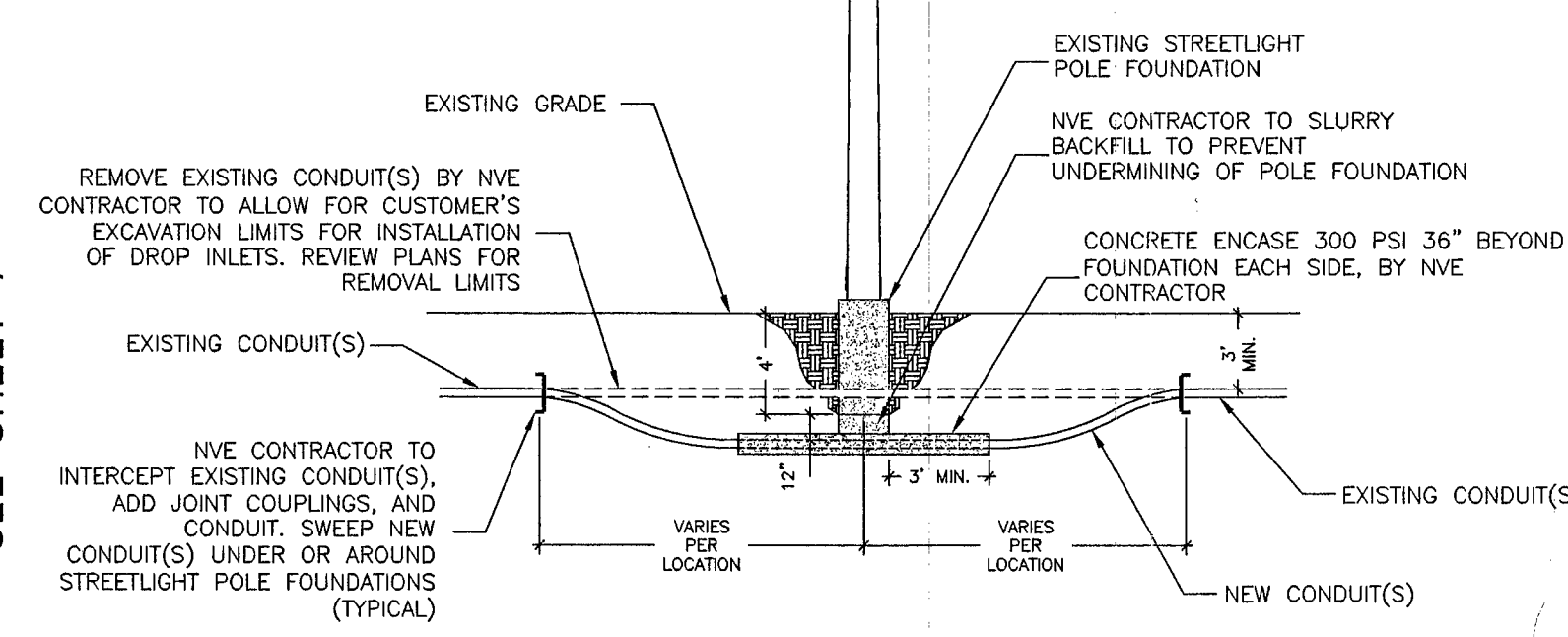

CONDUIT REROUTING DETAIL FOR EXISTING STREETLIGHT FOUNDATIONS
 NOT TO SCALE

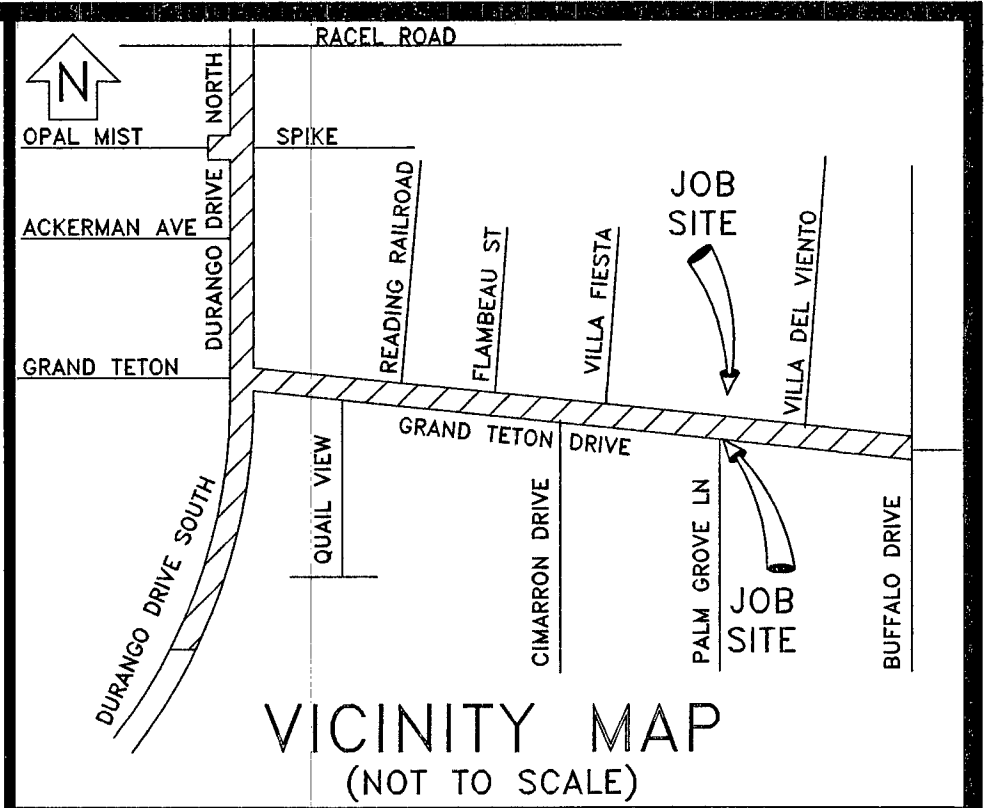

EVERY EFFORT HAS BEEN MADE TO IDENTIFY ALL NVE FACILITIES. THE CUSTOMER SHALL CONFIRM THE EXISTENCE AND LOCATION OF THESE FACILITIES.

CALL BEFORE YOU DO OVERHEAD

Call 811

1-800-227-2600
 CLARK COUNTY TRENCHING OPERATIONS
 1-702-455-7544

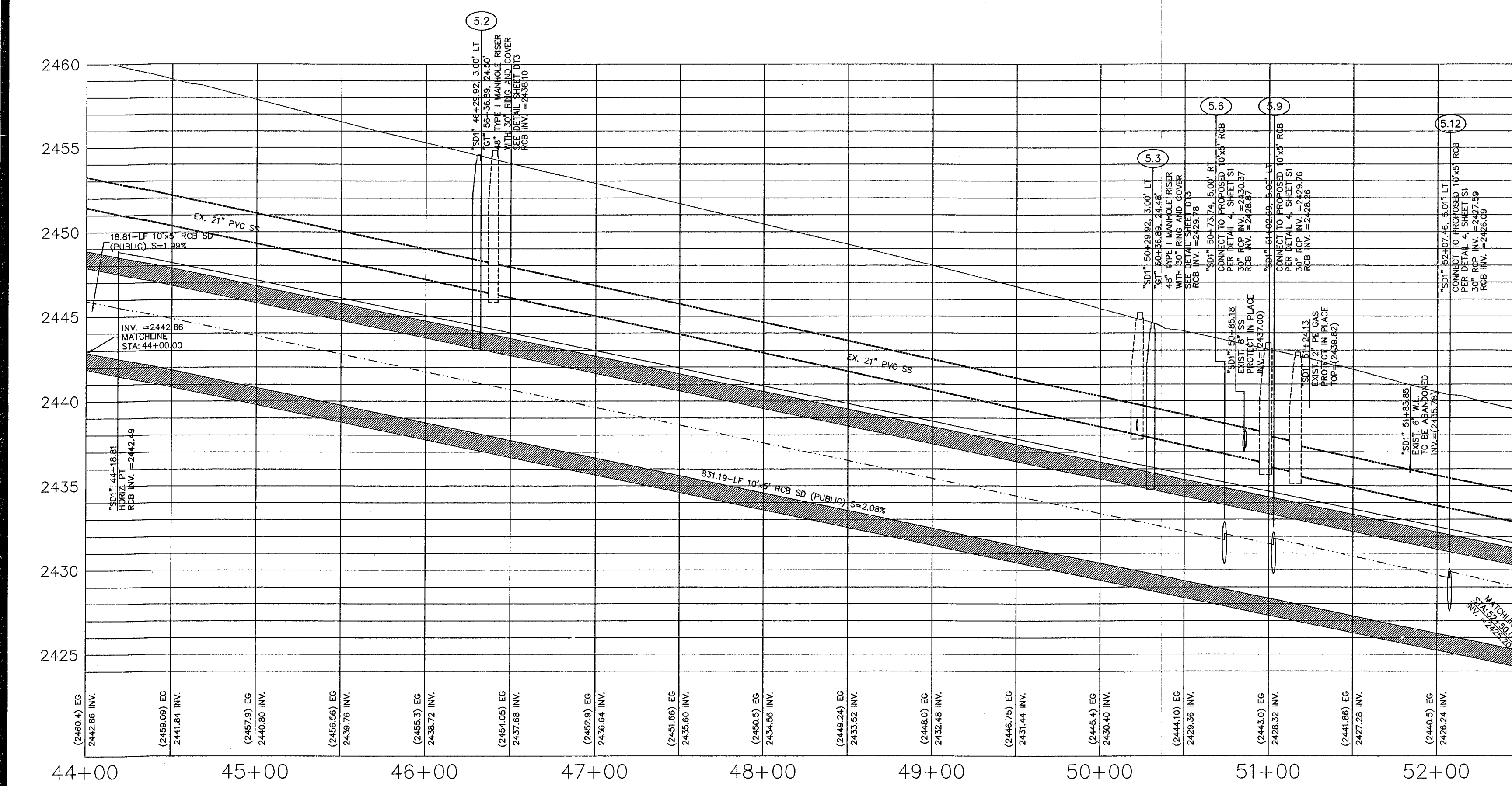

LATERAL PROFILE 10 @ "SD1" 50+73.74
 CIVIL DESIGN SHEET SD19

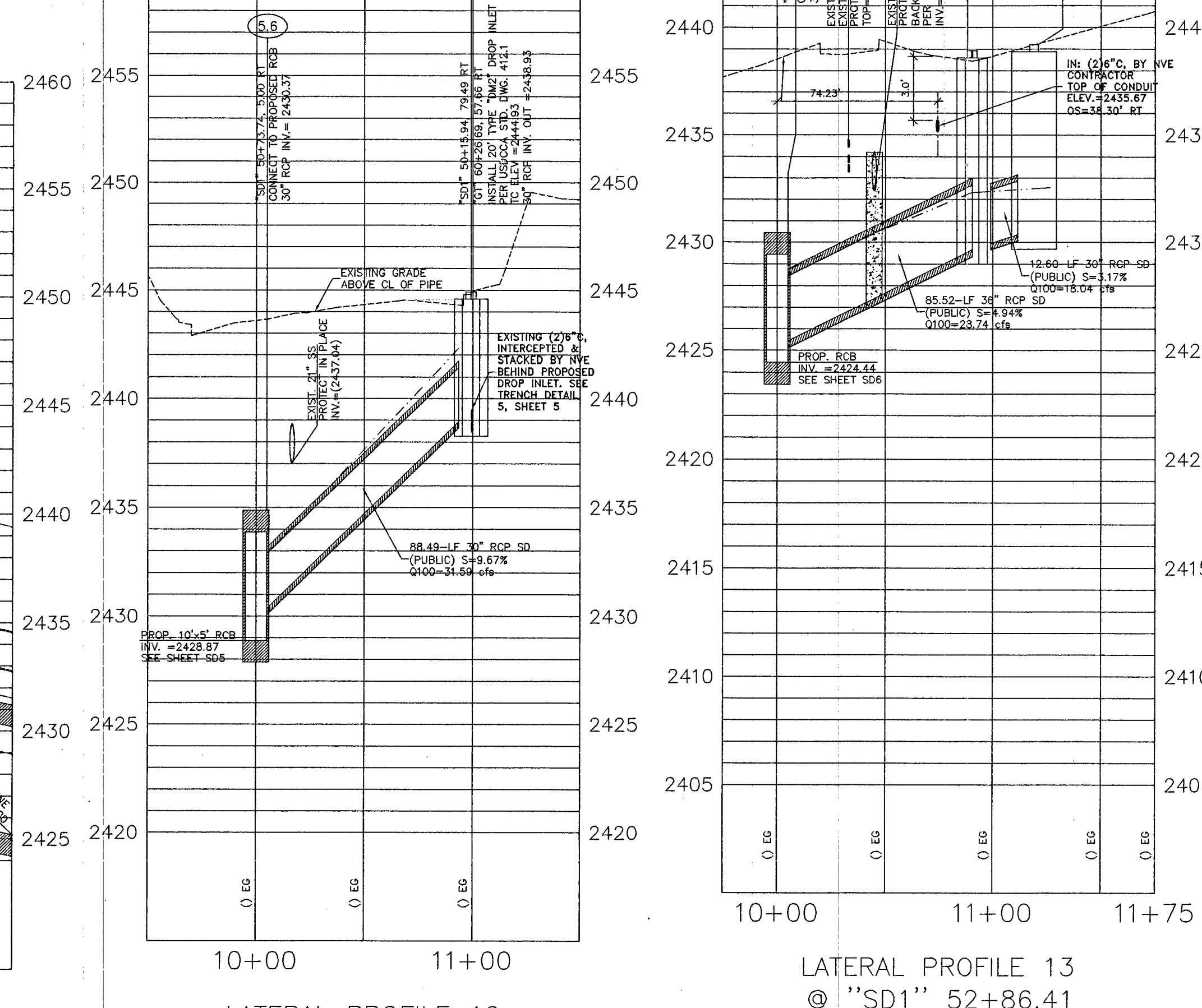

LATERAL PROFILE 13 @ "SD1" 52+86.41
 CIVIL DESIGN SHEET SD20

REVISIONS			
NO.	DESCRIPTION	DATE	G.A.
1	ADDED ENLARGED VIEW FOR CLARITY, SHEET 14 OF 14, (10)	12/16/2013	
2	REVISED DESIGN AND ADDED DETAILS FOR POTHOLES 1, 2, 3 & 4, (10)	02/20/2014	

TYPE OF EASEMENT:		JPA NOTES:	
<input type="checkbox"/>	AERIAL STANDARD R/W-31	<input type="checkbox"/>	EMBARO CONTACT: PHONE NUMBER: DATE OF CONTACT:
<input type="checkbox"/>	UNDERGROUND AS BUILT UNDERGROUND R.O.E./R/W-5-COM 3rd PARTY	<input type="checkbox"/>	TO SET NEW POLES TO STAKE NEW POLES TO PROVIDE POLES
<input type="checkbox"/>	UNDERGROUND BY EXHIBIT (N-DOT) PERMIT (BLM) PERMIT RAILROAD-UPRR-PERMIT SO. NEVADA WATER PERMIT NOT REQUIRED Misc. Info.	<input type="checkbox"/>	FT. CLASS TO PROVIDE POLES FT. CLASS TO PROVIDE POLES TO DIG POLE HOLES TO REMOVE EX. POLES
		<input type="checkbox"/>	N/A
		JPA#:	N/A

EXHIBIT 'A'

NVE INFORMATION:
 COORDINATOR: DON JACKSON
 PHONE: 402-6815
 DESIGNER: TONY GREER
 DCA:
 INSPECTOR: 402-3008
 STAND BY: 402-4117, 402-4116, 402-4118
 DISTRICT: LAS VEGAS NORTH

CUSTOMER INFORMATION:
 APPLICANT: CITY OF LAS VEGAS
 ENGINEER: C. HALVERSON (VTN) 702-253-2354
 CONTACT: ROSA CORTEZ 229-6264
 APPROVAL DATE: 12/12/2013

GOVERNMENT INFORMATION:
 AGENCY: CITY OF LAS VEGAS
 APPROVAL DATE: 12/12/2013

FOR EACH SERVICE POINT (POINT OF DELIVERY), ENERGY FOR EACH TENANT SPACE WILL BE MEASURED THROUGH ONE WATT/ HOUR METER. ENERGY FOR ALL NON-TENANT SPACE WILL BE MEASURED THROUGH ONE WATT/ HOUR METER. CONTACT NPC METER OPERATIONS FOR MULTIPLE RATE CLASS INSTALLATIONS

CIVIL DESIGN SHEET SD9
 GRAND TETON STORM DRAIN
 DURANGO DR. TO RAINBOW BLVD.
 STA. 44+00 TO 52+00

PURPOSE OF PROJECT:
 NVE TO RELOCATE UNDERGROUND FEEDERS & CONDUITS TO AVOID CONFLICTS WITH NEW STORM DRAIN

TRAFFIC CONTROL:
 EXCEPT WHERE NOTED OTHERWISE, GOVERNMENT AGENCY ALLOWS FOR DAYTIME WORK ON THIS PROJECT.

APPROVED FOR CONSTRUCTION
 THIS APPROVAL IS FOR WORK IN CLV R/W & EASEMENT ONLY. OBTAINING PERMISSIONS OR EASEMENTS FOR WORK SHOWN ON PRIVATE PROPERTY IS THE RESPONSIBILITY OF THE UTILITY.

APPROVAL _____ DATE _____

CITY OF LAS VEGAS PERMIT REQUIRED*
 CONTACT CLV LAND DEVELOPMENT (229-6371)
 CITY CONSTRUCTION SERVICES MUST BE NOTIFIED 24 HOURS PRIOR TO COMMENCING CONSTRUCTION (229-6337)
 HANSEN _____ DATE _____

*NVE INSPECTOR MUST BE NOTIFIED BY FAX 48 HOURS PRIOR TO COMMENCING CONSTRUCTION & WILL VERIFY CITY PERMIT FOR WORK DONE IN STREETS OR SIDEWALK.
 LAS VEGAS NORTH (RYAN CENTER): 402-4354
 LAS VEGAS SOUTH (BELTWAY CENTER): 402-6864

CIVIL LINETYPE LEGEND

	PROPOSED	EXISTING
CENTERLINE	---	---
PROPERTY LINE/ROW	---	---
CURB	---	---
EDGE OF PAVEMENT	---	---
EDGE OF SIDEWALK	---	---
SEWER LINE	---	---
WATER LINE	---	---
GAS LINE	---	---
TELEPHONE LINE	---	---
CABLE TV LINE	---	---
STORM DRAIN LINE	---	---
FIRE HYDRANT	---	---
STREET LIGHT	---	---
STREET LIGHT SERVICE	---	---

* LINETYPES UTILIZED WHERE CONFLICT OCCURS WITH NVE FACILITIES.

NVEnergy.

CLV-LV MID BRANCH GRAND TETON STORM DRAIN PH #2
 GRAND TETON - BUFFALO DR TO DURANGO DR

PROJ. ID: 3000384157 SCALE: 1" = 50'
 SHEET #: 8 OF 14 DATE: 08/21/2013