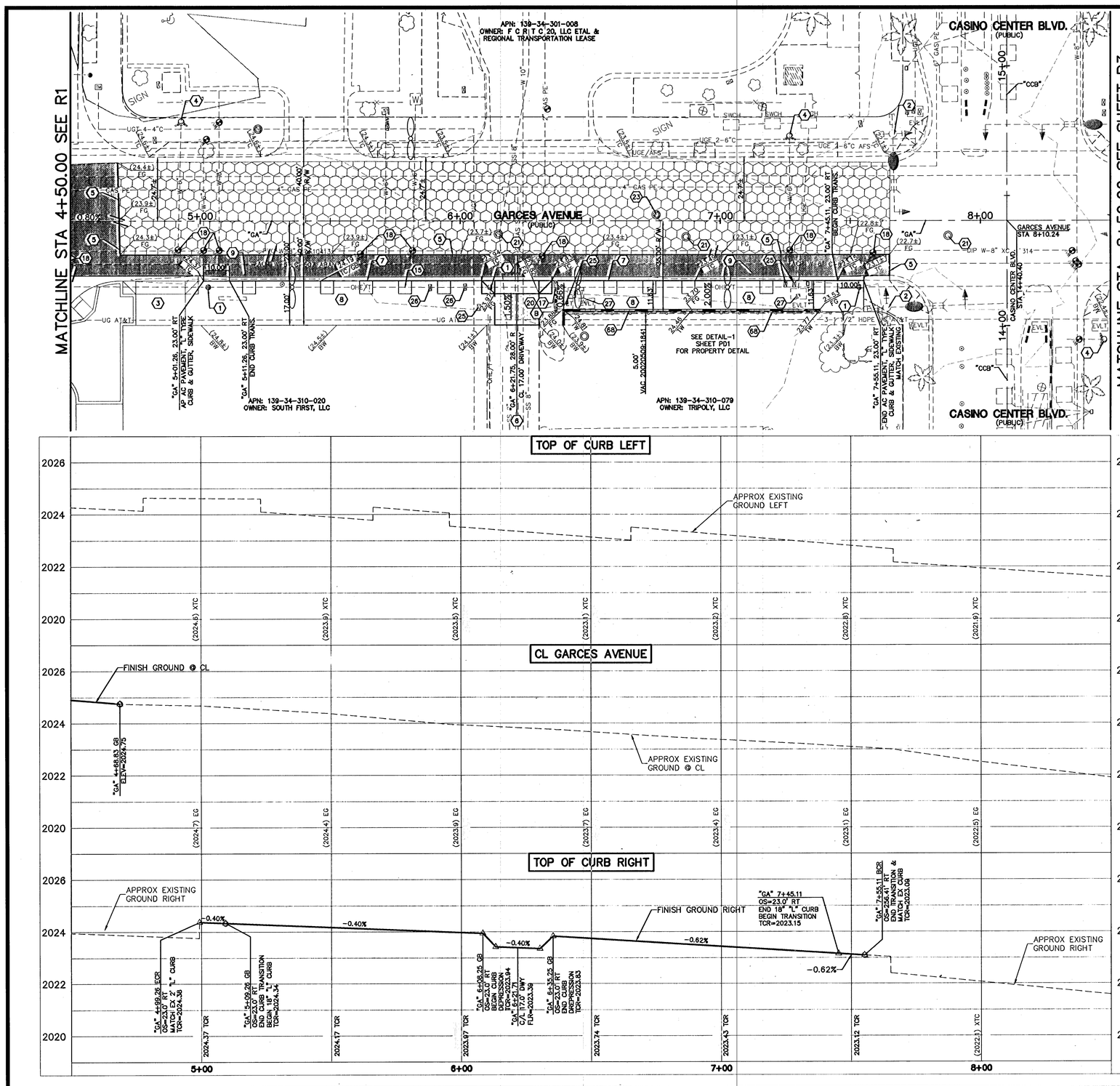

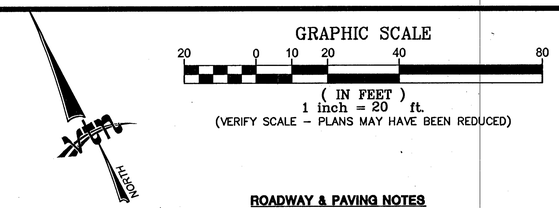

LEGEND

- NEW PAVEMENT AREA
- NEW DRIVEWAY/ALLEYWAY SEE SHEET HS1 FOR DETAILS.
- ACCENT PAVERS SEE SHEET HS1 FOR DETAILS.
- 1" ROTOMILL LIMITS SEE SHEETS TY1–TY5

ROADWAY & PAVING NOTES

1. EXISTING POWERPOLE UTILITY, PROTECT IN PLACE.
2. EXISTING STREETLIGHT UTILITY, PROTECT IN PLACE.
3. EXISTING DRIVEWAY, PROTECT IN PLACE.
4. EXISTING FIRE HYDRANT, PROTECT IN PLACE.
5. SAWCUT AND MATCH EXISTING AC.
6. INSTALL DRIVEWAY PER DOWNTOWN CENTENNIAL STANDARDS.
7. INSTALL 18" "L" TYPE CURB AND GUTTER. SEE SHEET DT1 FOR CURB DETAIL.
8. INSTALL SIDEWALK PER PER CCUSD NO. 234 SEE HARDSCAPE PLANS FOR FINISH DETAILS
9. INSTALL 5" AC PAVEMENT OVER 14" TYPE II AGGREGATE BASE OR MATCH EXISTING PAVEMENT SECTION, WHICHEVER IS GREATER. SEE TYPICAL SECTIONS FOR DETAILS.
15. INSTALL PLANTER. SEE HARDSCAPE PLANS FOR DETAILS.
17. ADJUST WATER METER TO GRADE PER UDACS PLT. NO. 4.
18. ADJUST WATER VALVE TO GRADE PER UDACS PLT. NO. 36 OR 39. (VALVES MUST BE ACCESSIBLE AT ALL TIMES).
20. ADJUST BACKFLOW PREVENTER TO GRADE PER UDACS PLT. NO. 4 OR 8.
21. ADJUST SSMH MANHOLE GRADE PER DCSWCS SD-5.
23. ADJUST NV ENERGY ELECTRICAL MANHOLE TO GRADE.
25. ADJUST NV ENERGY EX. ELECTRICAL PULL BOX TO GRADE
26. ADJUST EX. CATV BOX TO GRADE
27. EX. NV ENERGY ELECTRICAL CABINET TO BE ADJUSTED TO GRADE
68. CONSTRUCT RETAINING CURB. SEE PROPERTY DETAIL PLANS.

K. Smith 4/16/13
CLV Fire Department Date

HARDSCAPE & STREET LIGHT NOTES:

1. SEE HARDSCAPE PLANS FOR PLANTER BOX LOCATIONS
2. REFER TO STREET LIGHTING PLANS FOR NEW STREET LIGHT LOCATIONS

LVVWD NOTE:

RELOCATED SERVICES WITH LESS THAN 1" LATERALS MUST HAVE A MINIMUM OF 1" LATERALS.

WATER METERS & BOX SHALL NOT BE IN DRIVEWAY AND DRIVEWAY PAN.

WATERLINE RELOCATION NOTE:

REFER TO SHEETS W1 THROUGH W3 FOR WATERLINE RELOCATION IMPROVEMENTS.

SERVICE METER ACCOUNT & SIZE INFORMATION

(B) ACCT# 3737, MTR# 638363, 1" MTR W/1" RPPA

APPROVED FOR CONSTRUCTION
Y. Dishari FOR DOA MEADE
LAS VEGAS VALLEY WATER DISTRICT ENGINEERING SERVICES MANAGER
DATE 5/15/13 PROJECT NO. 116883

FAST
Call before you UnderGround
1-702-432-5300
FREEWAY AND ARTERIAL SYSTEM OF TRANSPORTATION

AVOID HITTING OVERHEAD POWER LINES. IT'S COSTLY.
CALL BEFORE YOU DO OVERHEAD
1-702-227-2929

Call before you Dig
Avoid cutting underground utility lines. It's costly.
Call 811

H#38974

REV	DATE	BY	REVISION

PUBLIC WORKS DEPARTMENT
333 N. RANCHO DRIVE
LAS VEGAS, NV 89106
702-229-6272

2727 SOUTH RAINBOW BOULEVARD
LAS VEGAS, NEVADA 89146-5148
PH. (702) 873-7550
FAX (702) 362-2597
WEB SITE WWW.VTINNV.COM

ROADWAY PLAN AND PROFILE STA 4+50 TO 8+50 GARCES AVENUE

DOWNTOWN PEDESTRIAN & BICYCLE IMPROVEMENTS GARCES AVENUE MAIN STREET TO 6TH STREET

DRAWN BY: BH 11/30/2012
DESIGNED BY: DH 11/30/2012
CHECKED BY: RCH 11/30/2012
PROJECT NO: 7350
SCALE HORIZ. 1"=20' VERT. 1"=2'

PROFESSIONAL ENGINEER STATE OF NEVADA
ROBERT C. HOSEA III
EXP. 06/30/13
CIVIL
No. 10112
4-16-13

SHEET
R2
13 OF 52 SHEETS
DRAWING NO.
107V6664-GARCES

H:\7350\Sheet Set\Garces Avenue\7350 Garces Roadway.dwg\dmyhre, Apr 15, 2013 - 10:31pm