

11-7-28

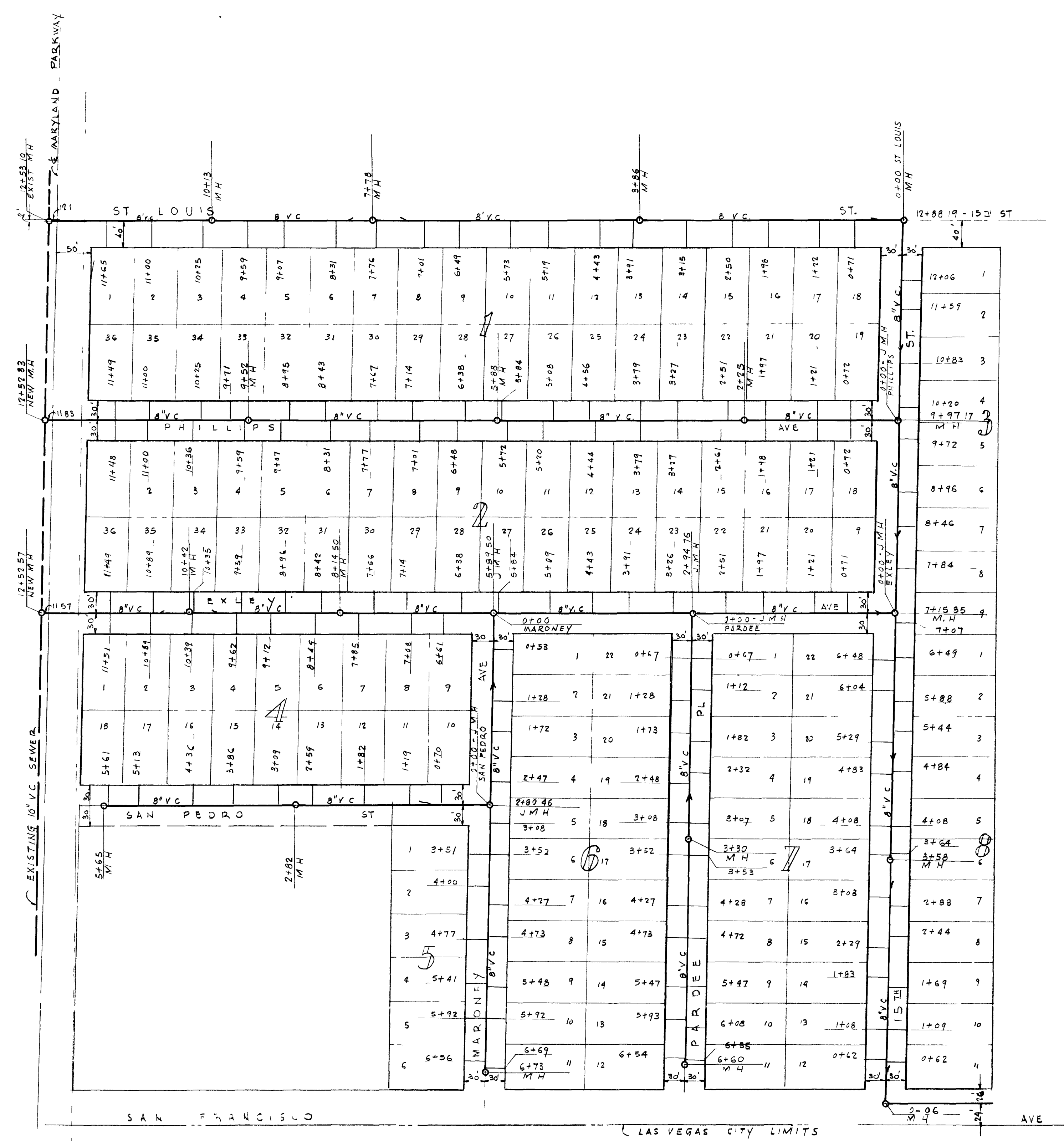

PLAN
SCALE 1" = 100'

GENERAL NOTES

1. ALL SEWERS SHALL BE 8" VITRIFIED CLAY PIPE.
2. ALL HOUSE CONNECTIONS SHALL BE 4" TRANSITE PIPE.
3. STATIONING OF HOUSE CONNECTIONS MAY BE ADJUSTED 2'± TO FIT JOINTS IN SEWER PIPE.

C-3-7

PLAN OF SEWERS		
SEWERAGE SYSTEM		
FOR		
FRANCISCO PARK		
CITY OF LAS VEGAS, NEVADA		
SCALE	PEARLITER & SORING	DRWG NO.
AS SHOWN	ENGINEERS	1
DATE	OCT, 1953	448 S HILL LOS ANGELES

307Y-1440-1

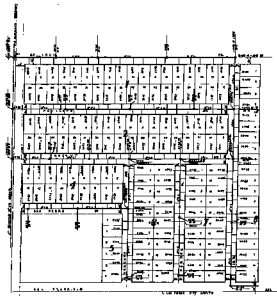

PLAN
SCALE 1" = 50'

- GENERAL NOTES**
1. ALL DIMENSIONS SHALL BE IN FEET UNLESS OTHERWISE NOTED.
 2. ALL WORK SHALL BE IN ACCORDANCE WITH THE STANDARD SPECIFICATIONS FOR THE CITY OF SAN FRANCISCO.
 3. THE CONTRACTOR SHALL BE RESPONSIBLE FOR OBTAINING ALL NECESSARY PERMITS FROM THE CITY OF SAN FRANCISCO.

PLAN OF SEWERAGE SYSTEM FOR
SAN FRANCISCO PARK
 CITY OF SAN FRANCISCO
 ENGINEER: WILLIAM H. HARRIS
 ARCHITECT: JAMES H. HARRIS
 DATE: 1911