FED. RD. REG. NO.	STATE	PROJECT NO.	COUNTY
9	NEV.	SPS-095-2(4)	CLARK

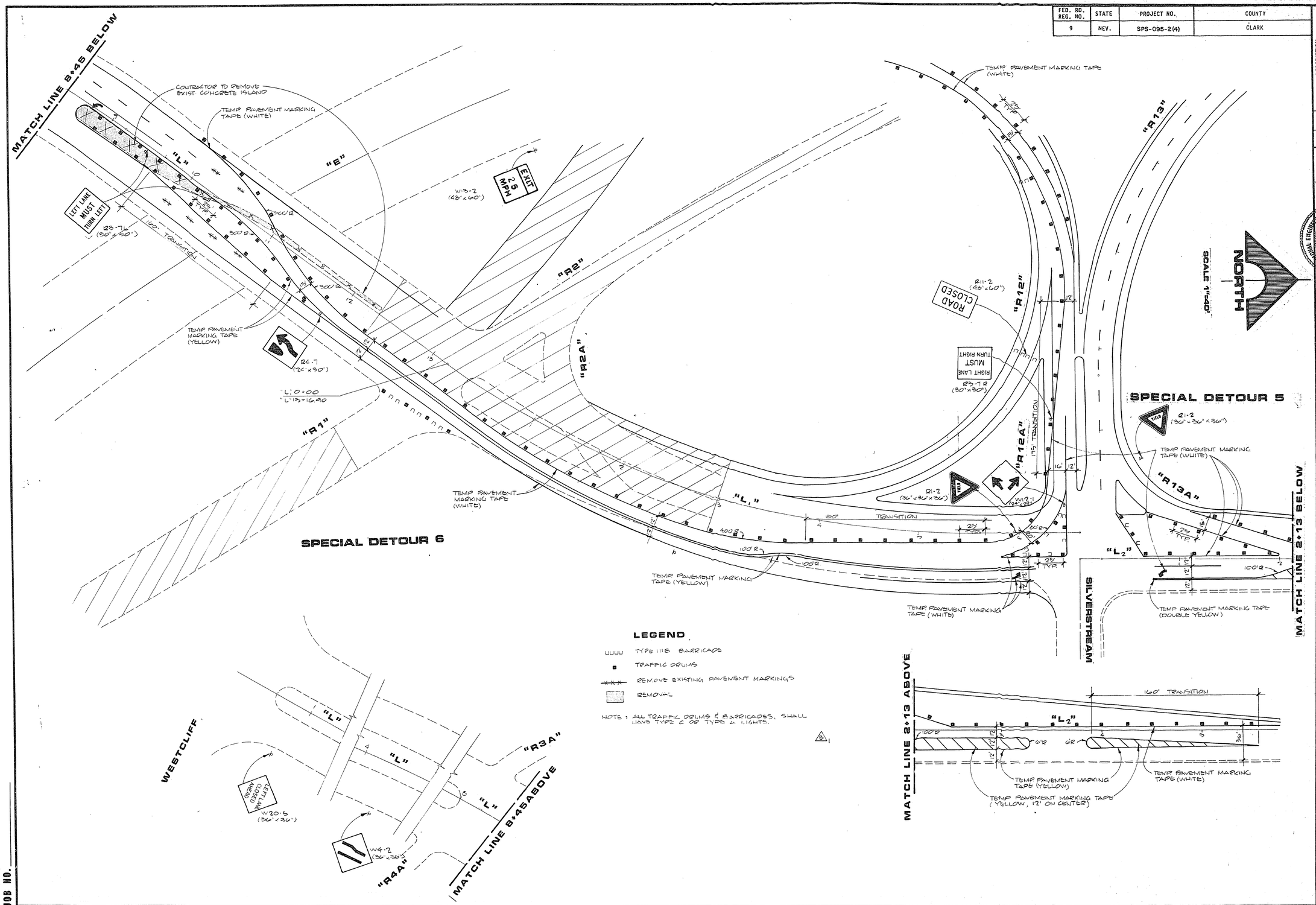

REV	DATE	DESCRIPTION
	11-4-81	ISSUE FOR CAMP
1	1-14-82	REVISED PER ADDENDUM NO. 2
2	2-1-82	ISSUE FOR CONSTRUCTION

RECOMMENDED FOR APPROVAL: JAMES R. DEDITCH, P.E. 4878 — DATE 3/2/81

REGISTERED PROFESSIONAL ENGINEER — JAMES R. DEDITCH — CIVIL — STATE OF NEVADA

G.C. WALLACE, INC.
Engineering/Architecture
1555 SOUTH RAINBOW BLVD./LAS VEGAS, NEVADA 89102

HOWARD HUGHES PROPERTIES
HUSITE PARKWAY INTERCHANGE
TRAFFIC CONTROL PLAN
SPECIAL DETOURS 5 & 6

SHEET 36
TC-9
OF 138 SHEETS

JOB NO.

8/84 DIETERICH-POST 6532B

26-3-84 107-V1882