

DATE: \_\_\_\_\_ BY: \_\_\_\_\_  
 DRAWN BY: \_\_\_\_\_  
 CHECKED BY: \_\_\_\_\_  
 TITLE: STREET PLAN & PROFILE  
 PROJECT: ARVILLE ST. & VALLEYVIEW BLVD.

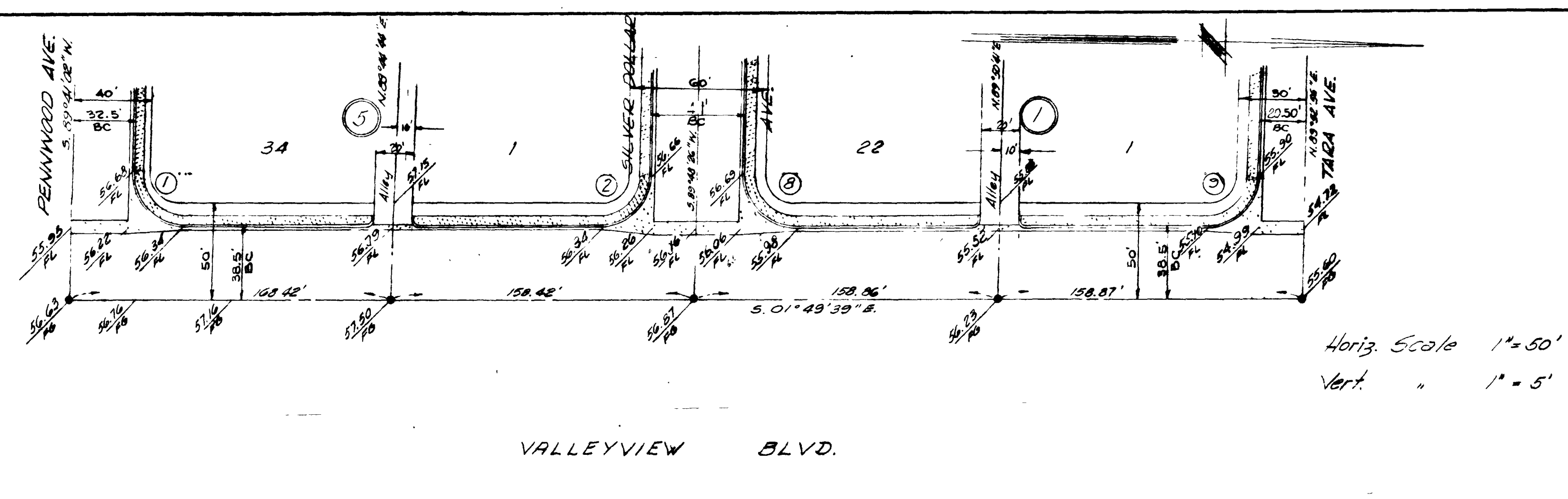

Horiz. Scale 1" = 50'  
 Vert. 1" = 5'

PLAN  
 NO. \_\_\_\_\_

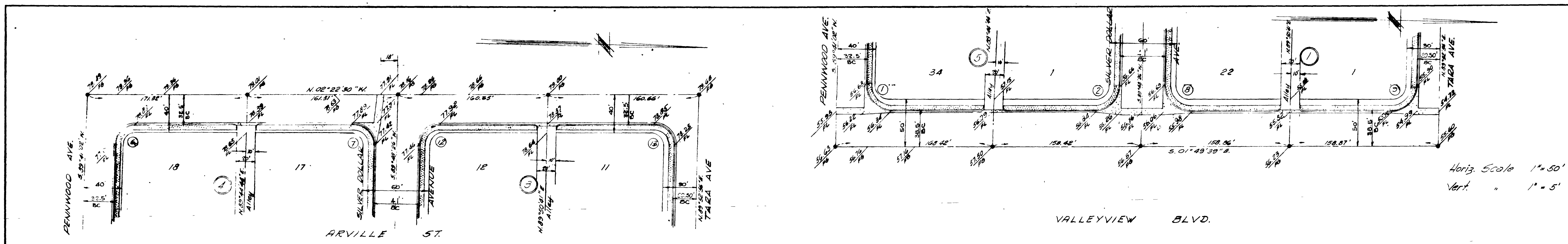
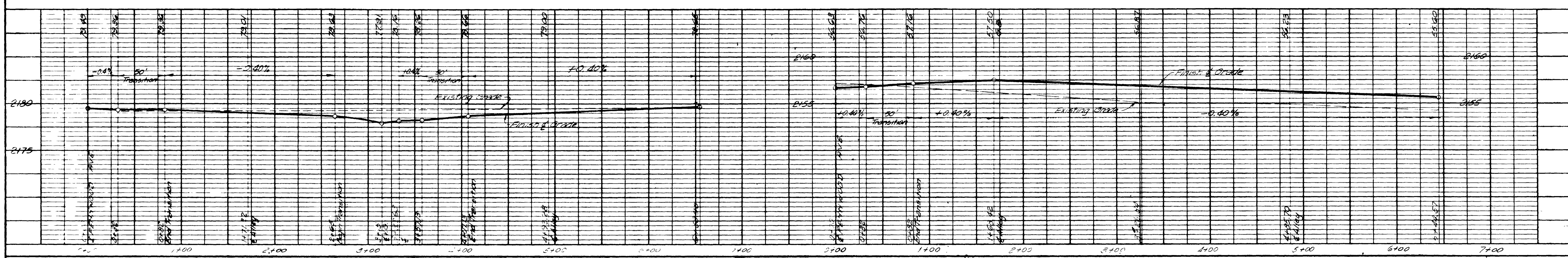

DATE: \_\_\_\_\_ BY: \_\_\_\_\_  
 DRAWN BY: \_\_\_\_\_  
 CHECKED BY: \_\_\_\_\_  
 TITLE: STREET PLAN & PROFILE  
 PROJECT: WING ST., FOOT ST., LOTUS ST.

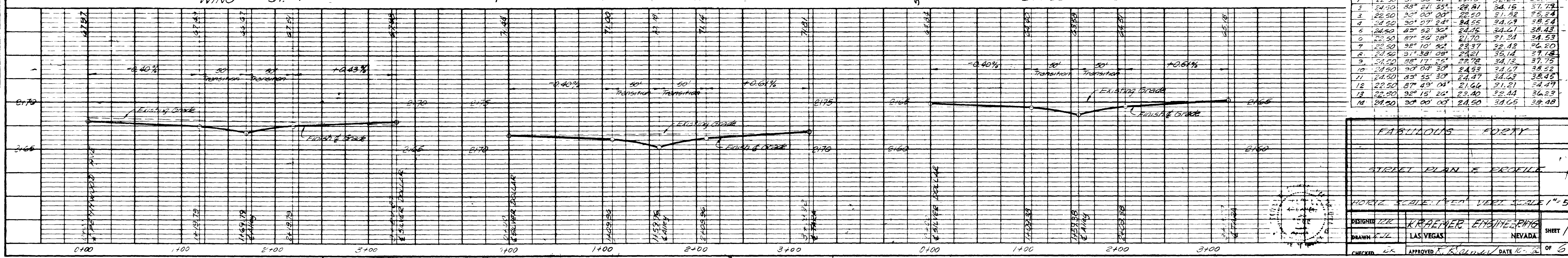
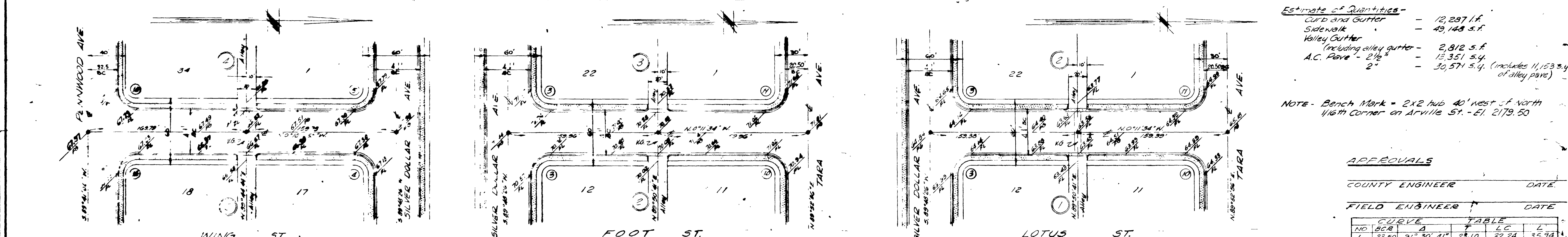

Estimate of Quantities -  
 Curb and Gutter - 12,297 l.f.  
 Sidewalk - 49,148 s.f.  
 Valley Gutter (including alley gutter) - 2,812 s.f.  
 A.C. Pav. - 2 1/2" - 12,351 s.f.  
 2" - 30,571 s.f. (includes 11,533.4 of alley pave)

NOTE - Bench Mark = 2x2 hub 40' west of north 1/4th corner on Arville St. - El. 2179.50

APPROVALS  
 COUNTY ENGINEER \_\_\_\_\_ DATE \_\_\_\_\_  
 FIELD ENGINEER \_\_\_\_\_ DATE \_\_\_\_\_

| NO. | CURVE             | TABLE |       |       |   |
|-----|-------------------|-------|-------|-------|---|
|     |                   | A     | T     | LC    | L |
| 1   | 22.50 91° 30' 21" | 23.10 | 22.24 | 35.94 |   |
| 2   | 22.50 88° 27' 55" | 22.81 | 24.15 | 37.79 |   |
| 3   | 22.50 30° 07' 00" | 22.50 | 21.92 | 35.24 |   |
| 4   | 22.50 30° 07' 04" | 24.55 | 24.03 | 38.24 |   |
| 5   | 24.50 89° 52' 30" | 24.55 | 24.67 | 38.43 |   |
| 6   | 22.50 87° 52' 38" | 21.70 | 21.24 | 34.53 |   |
| 7   | 22.50 88° 10' 24" | 22.37 | 22.45 | 36.20 |   |
| 8   | 22.50 37° 30' 08" | 24.21 | 25.14 | 37.08 |   |
| 9   | 24.50 88° 17' 55" | 22.72 | 24.15 | 37.75 |   |
| 10  | 24.50 90° 04' 30" | 24.53 | 24.67 | 38.52 |   |
| 11  | 24.50 83° 55' 30" | 24.37 | 24.63 | 38.45 |   |
| 12  | 22.50 87° 49' 04" | 21.64 | 21.21 | 34.47 |   |
| 13  | 22.50 92° 15' 20" | 23.40 | 22.44 | 36.23 |   |
| 14  | 24.50 30° 05' 00" | 24.50 | 24.05 | 38.48 |   |

FABULOUS FORTY  
 STREET PLAN & PROFILE  
 HORIZ. SCALE 1" = 50' VERT. SCALE 1" = 5'  
 DESIGNER: KRABER ENGINEERING  
 DRAWN BY: LAS VEGAS NEVADA  
 CHECKED BY: \_\_\_\_\_ DATE: \_\_\_\_\_ OF 6

PLATE 2 - PLAN - PROFILE O.P.R. & E. STANDARD  
 KEUFFEL & ESSER CO., NEW YORK  
 K & E CO. NO. 047-2R DRAWING 100 MADE IN U.S.A. 3485

Fabulous Forty  
 Fabulous Forty - Sts 1077-1363  
 1077-1363

4664

