THE MAXIMUM PERIOD OF TIME THAT THE SERVICE FOR THIS WATERLINE CAN BE SHUT OFF IS FROM 10 PM TO 6 AM THE FOLLOWING DAY. ALL WORK MUST BE PERFORMED IN ACCORDANCE WITH LVVWD REQUIREMENTS.

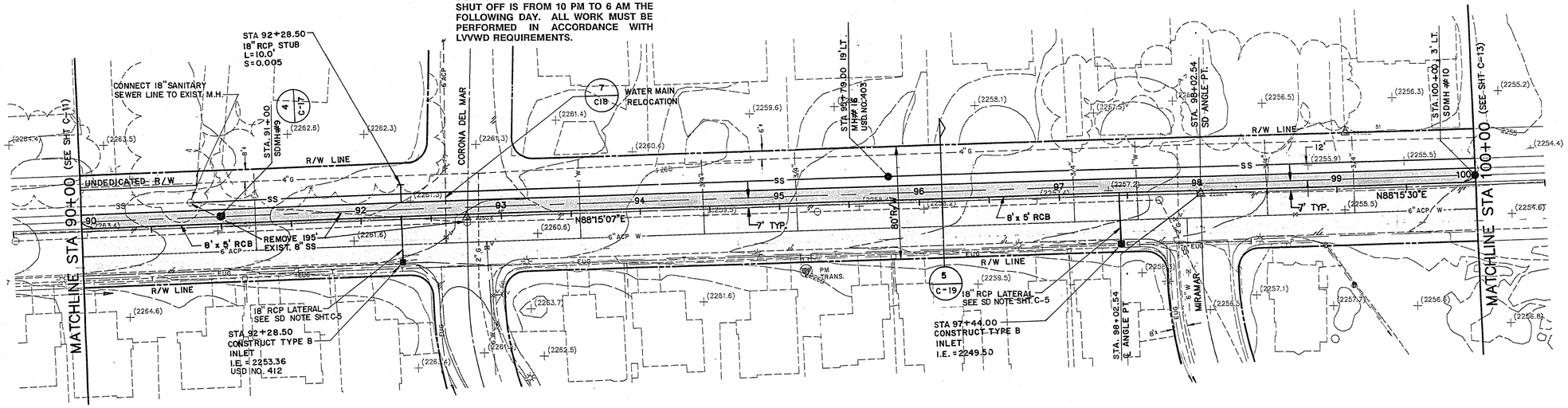

GOWAN ROAD

APPROVED FOR CONSTRUCTION:

L.V.V.W.D. DATE 12-11-91

SCALE: 1"=40' HORIZ.
1"=4' VERT.

RIM NOTE:

MANHOLE RIM ELEVATIONS TO BE SET IN FIELD TO MATCH FINISH GRADE OF ASPHALT PAVING

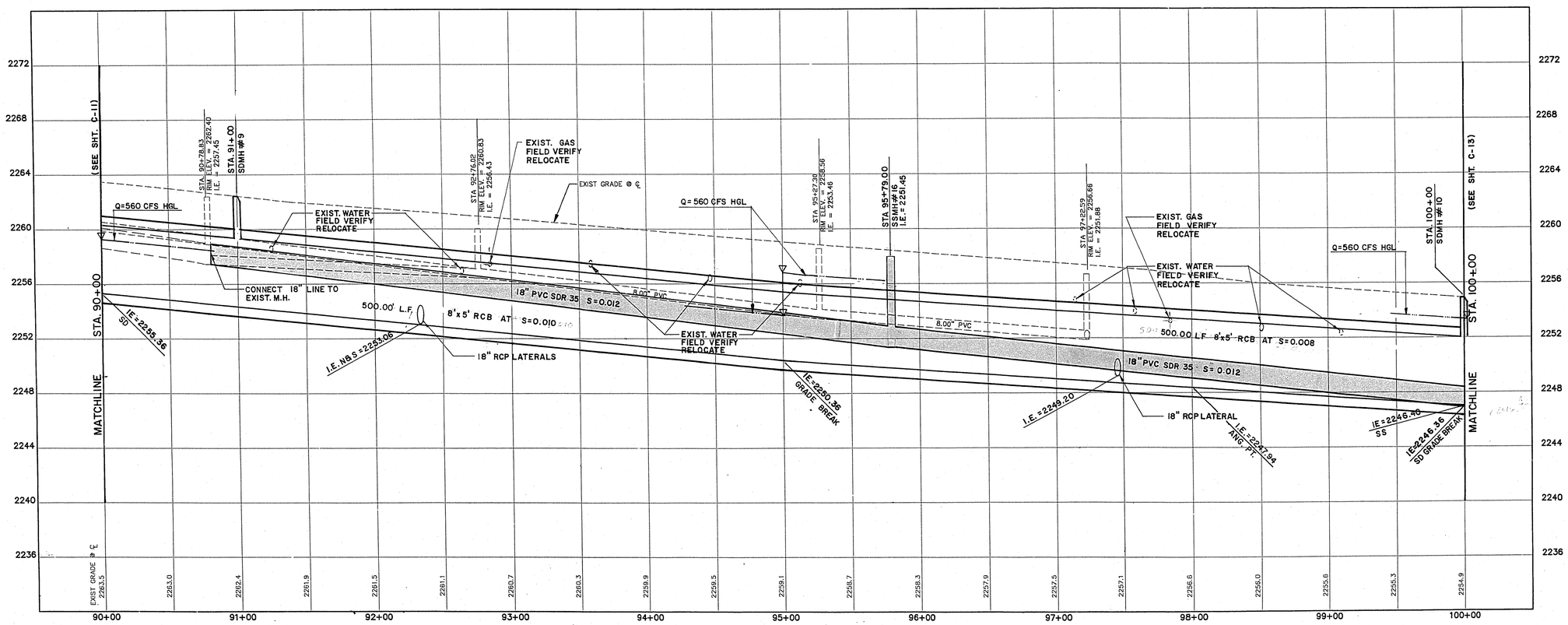

ANY INFORMATION OR DATA ON THIS DRAWING IS NOT INTENDED TO BE SUITABLE FOR REUSE BY ANY PERSON, FIRM, CORPORATION, OR ANY OTHER ON EXTENSIONS OF THIS PROJECT OR ON OTHER PROJECTS. ANY REUSE WITHOUT WRITTEN VERIFICATION OR ADAPTATION BY THE ENGINEER FOR THE SPECIFIC PURPOSE INTENDED WILL BE AT THE USER'S SOLE RISK AND WITHOUT LIABILITY OR LEGAL EXPOSURE TO THE ENGINEER.

DATE	REVISION

POGGEMEYER DESIGN GROUP
PLANNERS SURVEYORS ENGINEERS
1140 ALMOND TREE LANE, SUITE 306 LAS VEGAS, NEVADA 89104 (702) 735-5108

STAMP: CIVIL ENGINEER WILLIAM HUNTER III No. 8839 NEVADA

NOV 20 1991

PLAN AND PROFILE

GOWAN OUTFALL
STA. 90+00 - STA. 100+00

JOB NUMBER	90081
DESIGNED BY	WH
DRAWN BY	PA/AC
CHECKED BY	TP
DATE	9-23-91
SHEET NUMBER	C-12
	12 OF 20

73/-53