

WASHINGTON AVENUE  
(PUBLIC)

PECOS ROAD  
(PUBLIC)

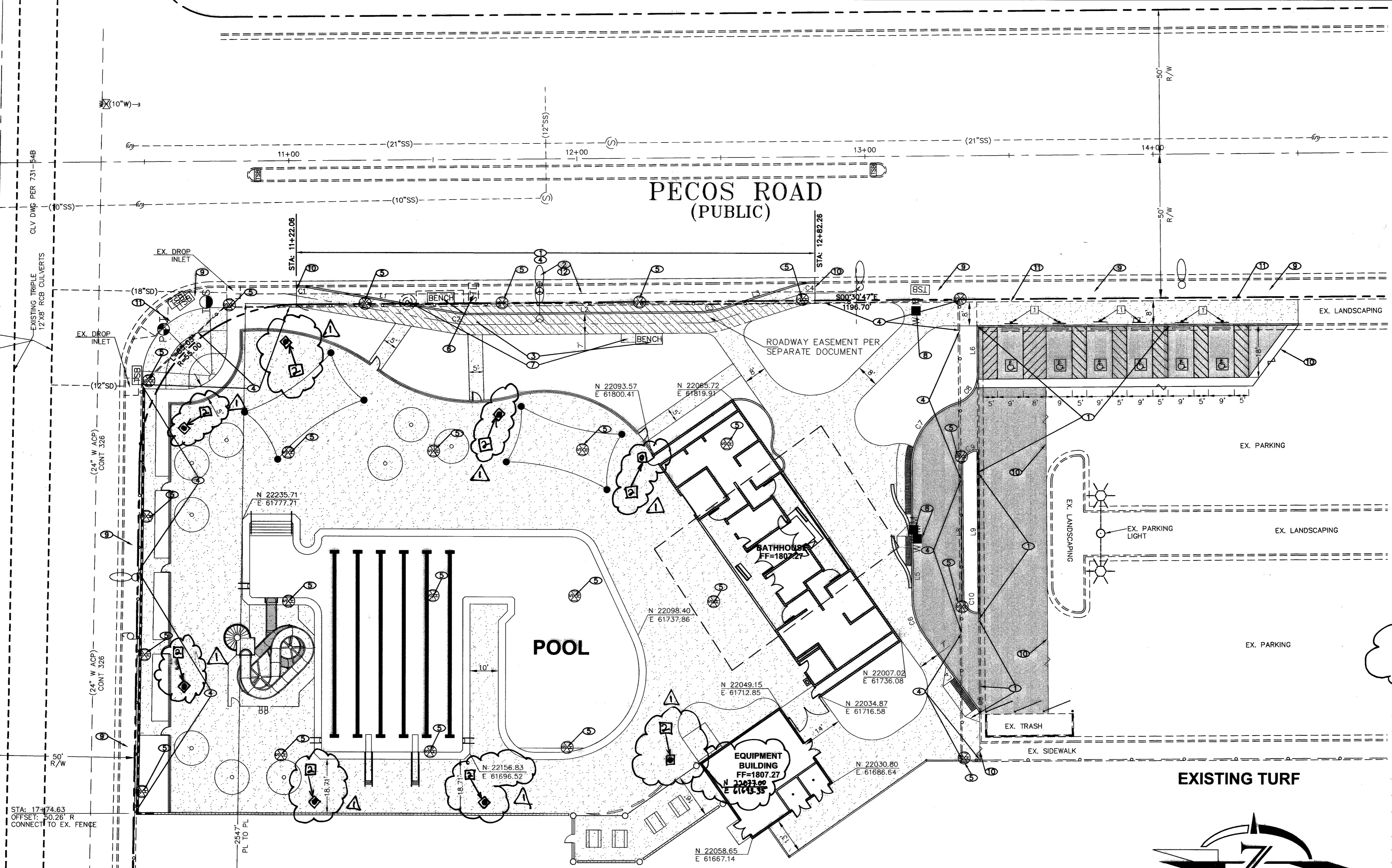

**LEGEND**

- CONCRETE WITH BRUSHED FINISH (SEE ARCHITECTURAL PLANS).
- EXISTING SPRINKLER HEAD (SEE NOTE 5).
- NEW AC PAVEMENT.

**CONSTRUCTION NOTES**

- 1. INSTALL R7-8 HANDICAP PARKING SIGN PER DETAIL THIS SHEET.
- 2. INSTALL AREA LIGHT - SEE SHEET ASI.01.

**DEMOLITION NOTES**

- 1. REMOVE EXISTING CURB, GUTTER, & SIDEWALK.
- 2. REMOVE EXISTING STREETLIGHT AND BASE. (REMOVE AND RETURN STREET LIGHT POLES TO CITY OF LAS VEGAS YARDS AT 3104 E. BONANZA ROAD. CALL 24 HOURS BEFORE RETURNING AT 229-6331)
- 3. REMOVE PAD AND RELOCATE BUS STOP BENCH PER USD NO. 234.2.
- 4. REMOVE EXISTING FENCE.
- 5. REMOVE EXISTING TURF AND IRRIGATION SYSTEM. (AS NECESSARY - SEE LANDSCAPING PLAN)
- 6. RELOCATE EXISTING PULLBOX.
- 7. RELOCATE EXISTING TRASH CAN.
- 8. RELOCATE EXISTING IRRIGATION EQUIPMENT. (SEE LANDSCAPING PLANS)
- 9. PROTECT EX. SW IN PLACE.
- 10. SAWCUT AND MATCH EXISTING.
- 11. MATCH EXISTING.
- 12. ABANDON EXISTING FOUNDATION AND CONDUIT.



GRAPHIC SCALE

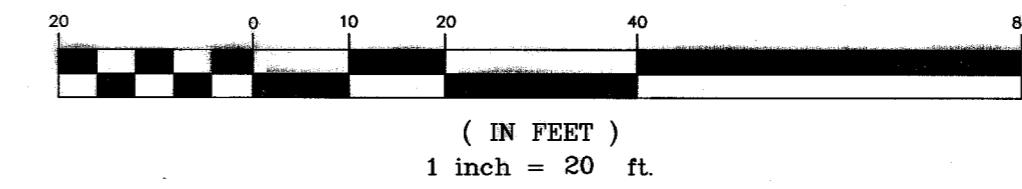

**CURVE TABLE**

CURVE	RADIUS	LENGTH	TANGENT	DELTA
C1	25.00	4.45	2.23	10°11'43"
C2	25.00	4.48	2.24	10°15'25"
C3	25.00	7.51	3.78	17°12'50"
C4	25.00	7.48	3.77	17°08'12"
C5	3.00	1.86	0.96	35°34'24"
C6	23.00	14.30	7.39	35°37'11"
C7	23.00	29.26	16.98	72°53'04"
C8	10.00	12.70	7.37	72°46'22"
C9	5.00	7.85	5.00	90°00'00"
C10	5.00	7.85	5.00	90°00'00"

**LINE TABLE**

LINE	LENGTH	BEARING
L1	51.95	N09°44'38"E
L2	80.00	S00°30'47"E
L3	26.42	N174°53'37"W
L4	31.43	N53°52'50"E
L5	46.00	S89°30'01"W
L6	16.99	N89°36'43"E
L7	111.24	N00°26'17"W
L8	46.00	S89°30'01"W
L9	56.00	S89°30'01"W

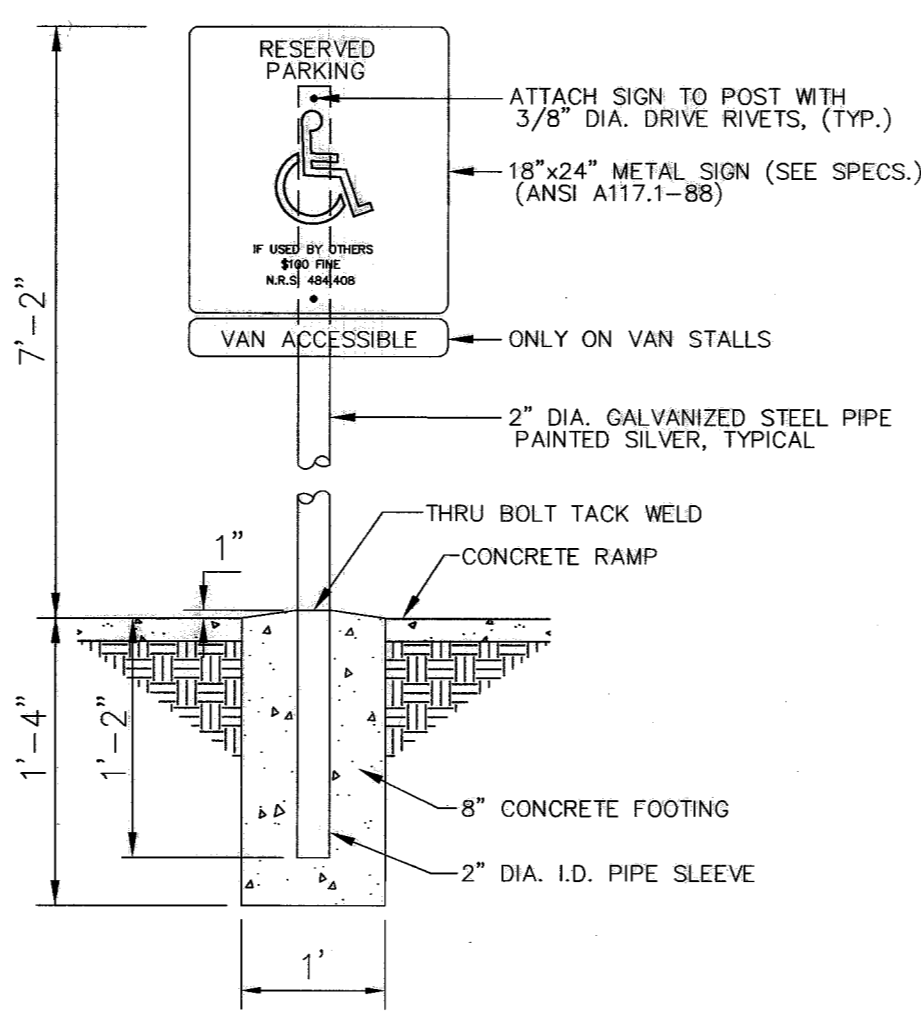

**HANDICAP PARKING SIGN**  
NTS

**BENCHMARK**

CLV BM 2LV02 30W4: RIVET & PLATE IN TOP OF CURB. SE CORNER OF WASHINGTON AVENUE AND PECOS ROAD, ELEV. 1805.04' (NAVDS89)

**BASIS OF BEARING**

THE NORTH LINE OF THE SOUTHEAST QUARTER (SE 1/4) OF SECTION 25, TOWNSHIP 20 SOUTH, RANGE 81 EAST, M.D.M., CLARK COUNTY, NEVADA, BEING THE CENTERLINE OF WASHINGTON AVENUE, BEARS N 89°06'43" W, AS SHOWN ON CERTAIN PARCEL MAP RECORDED IN FILE 86 OF PARCELS, PAGE 48, CLARK COUNTY, NEVADA, OFFICIAL RECORDS.

Call before you Dig.  
1-800-227-2600  
UNDERGROUND SERVICE (USA)

CALL BEFORE YOU CRANE  
1-702-227-2929

Call before you UnderGround  
1-702-455-7511  
CLARK COUNTY TRAFFIC OPERATIONS  
1-702-229-6611  
FREWAY AND METRAL SYSTEMS OF TRANSPORTATION

2480 E. Tompkins Ave.  
Suite # 232  
Las Vegas, NV 89121  
phone: 702.456.4664  
fax: 702.456.4919

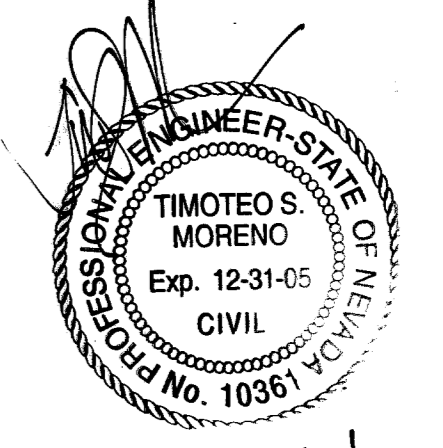
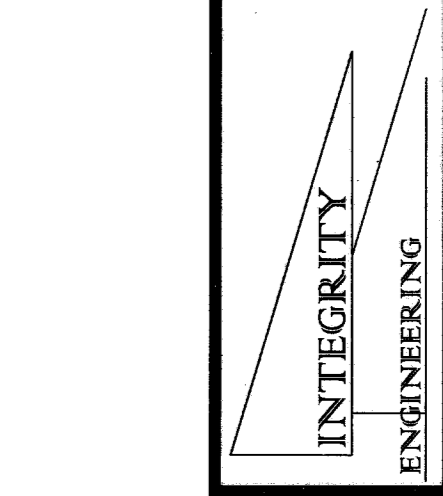

**ESTAR ARCHITECTS**  
ARCHITECTURE • PLANNING • INTERIOR DESIGN  
3900 MEADOWS LANE SUITE 220 LAS VEGAS, NEVADA 89107  
TELEPHONE: (702) 878-0000 FAX: (702) 878-8430  
www.wagnarchitects.com

**FREEDOM PARK POOL AND BATHHOUSE**  
WASHINGTON AVE. & PECOS RD.  
LAS VEGAS, NV.

**100% CONSTRUCTION DOCUMENTS**  
**HORIZONTAL CONTROL & DEMOLITION PLAN**

OWNER: CITY OF LAS VEGAS  
DEPARTMENT OF PUBLIC WORKS  
ARCHITECTURAL SERVICES

400 EAST STEWART AVENUE  
LAS VEGAS, NEVADA 89101  
PHONE: (702) 229-8535  
FAX: (702) 382-8232  
TDD: (702) 386-9108

DATE: 09-17-04  
SCALE: 1"=20'  
RBD NO: 04.15341.06  
CLV DWG NO: 650.22-17  
SHT NO: 3 of 6  
CLV DWG NO: 674V23