

PECOS ROAD

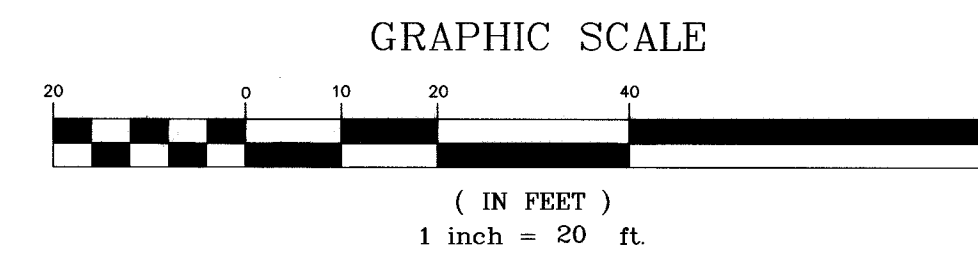

TRAFFIC/STREETLIGHTING NOTES

- 1] INSTALL STREETLIGHT AND BASE WITH 12' ARM PER USD NOS. 316, 320, & 321.
- 2] RELOCATE BUS TURNOUT BENCH PER USD NO. 234.2.
- 3] INSTALL LEGEND WITH TYPE I TAPE PAVEMENT MARKING FILM.
- 4] INTERCEPT EXISTING STREETLIGHT CIRCUIT . REPULL CONDUCTORS.
- 5] INSTALL 1 1/4" PVC CONDUIT WITH (2) #4 CONDUCTORS AND (1) #8 CONDUCTOR.

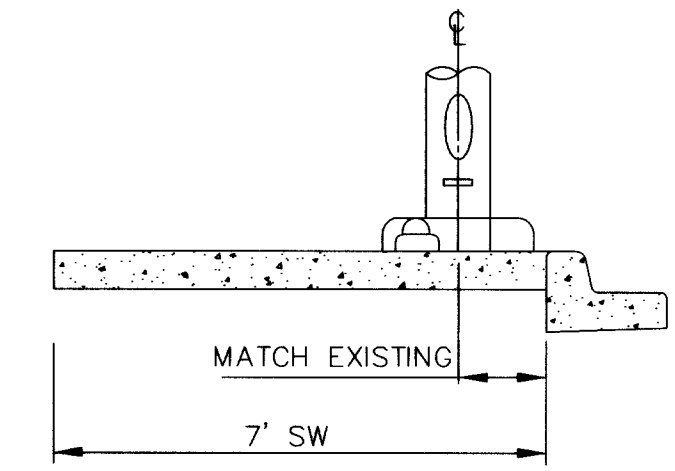

STREET LIGHT NOTE:
 ALL HAND HOLE COVERS MUST BE INSTALLED. POLE CAPS POURED, & PULL BOX LIDS BOLTED DOWN PRIOR TO ENERGIZING CIRCUIT. ALL WIRE MUST HAVE THW INSULATION.

STREET LIGHT LOCATION

BENCHMARK

CLV BM 2LV02 30W4: RIVET & PLATE IN TOP OF CURB, SE CORNER OF WASHINGTON AVENUE AND PECOS ROAD, ELEV. 1805.04' (NAVD88)

BASIS OF BEARING

THE NORTH LINE OF THE SOUTHEAST QUARTER (SE 1/4) OF SECTION 25, TOWNSHIP 20 SOUTH, RANGE 61 EAST, M.D.M., CLARK COUNTY, NEVADA, BEING THE CENTERLINE OF WASHINGTON AVENUE, BEARS N 89°06'43" W, AS SHOWN ON CERTAIN PARCEL MAP RECORDED IN FILE 86 OF PARCELS, PAGE 48, CLARK COUNTY, NEVADA, OFFICIAL RECORDS.

AVOID CUTTING UNDERGROUND UTILITY LINES. IT'S COSTLY.

Call before you Dig.

1-800-227-2600

UNDERGROUND SERVICE (USA)

AVOID HITTING OVERHEAD POWER LINES. IT'S COSTLY.

CALL BEFORE YOU CRANE

1-702-227-2929

AVOID HITTING UNDERGROUND TRAFFIC SIGNAL AND STREET LIGHT SYSTEM CONDUITS. IT'S COSTLY.

Call before you UnderGround

1-702-455-7511

CLARK COUNTY TRAFFIC OPERATORS AND

1-702-229-6611

FREWAY AND AIRTEL SYSTEMS OF TRANSPORTATION

2480 E. Tompkins Ave.
 Suite # 232
 Las Vegas, NV 89121
 phone: 702.456.4664
 fax: 702.456.4919

INTEGRITY ENGINEERING

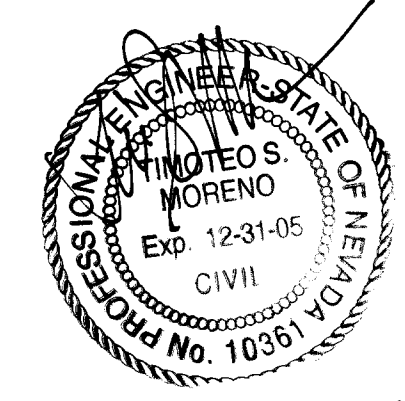

OWNER: CITY OF LAS VEGAS
 DEPARTMENT OF PUBLIC WORKS
 ARCHITECTURAL SERVICES

400 EAST STEWART AVENUE
 LAS VEGAS, NEVADA 89101
 PHONE: (702) 229-8535
 FAX: (702) 382-3232
 TDD: (702) 386-9108

DRAWN:	IE
FILE:	
DATE:	09-17-04
SCALE:	1"=20'
SID NO:	04.15341.06
CLV DWG NO:	650.22-17
SHT NO:	C5.01

CLV DWG NO: 674V23

FREEDOM PARK POOL AND BATHHOUSE
 WASHINGTON AVE. & PECOS RD.
 LAS VEGAS, NV.

100% CONSTRUCTION DOCUMENTS
TRAFFIC AND STREETLIGHTING PLAN

ESTAR ARCHITECTS
 ARCHITECTURE-PLANNING INTERIOR DESIGN
 3900 MEADOWS LANE SUITE 220 LAS VEGAS, NEVADA 89107
 TELEPHONE: (702) 878-0000 FAX: (702) 878-8430
 www.wegnararchitects.com

REVISIONS

DRAWINGS AND INSTRUMENTS OF SERVICE ARE THE PROPERTY OF THE DESIGN PROFESSIONAL, WHOSE STAMP OF CERTIFICATION APPEARS ON THE DRAWING AND SPECIFICATIONS ANY USE OR REPRODUCTION IN WHOLE OR IN PART WITHOUT WRITTEN CONSENT IS STRICTLY PROHIBITED. COPIES OF THE DRAWINGS AND SPECIFICATIONS RETURNED BY THE CLIENT MAY BE UTILIZED ONLY FOR OCCUPANCY OF THE PROJECT FOR WHICH THEY WERE PREPARED AND NOT FOR THE CONSTRUCTION OF ANY OTHER PROJECT. N.A.C. 622.790