

- CEILING KEY**
- (1) EXIST. NO KNOTTY PINE, T&G
  - (2) EXISTING 1x12 T&G HOOD
  - (3) EXISTING PRESSED PARQUET PREPARE FOR PAINT.
  - (4) EXISTING GYPSUM BOARD PREPARE FOR PAINT.
  - (5) EXISTING PLASTER FINISH PREPARE FOR PAINT.
  - (6) NEW PLYWOOD, TEXTURED 1/4", PR PREPARE FOR PAINT.
  - (7) NEW GYPSUM BOARD PREPARE FOR PAINT.
  - (8) NEW CEMENTIOUS TILE BACKER BOARD, PLASTER FINISH. PREPARE FOR PAINT.

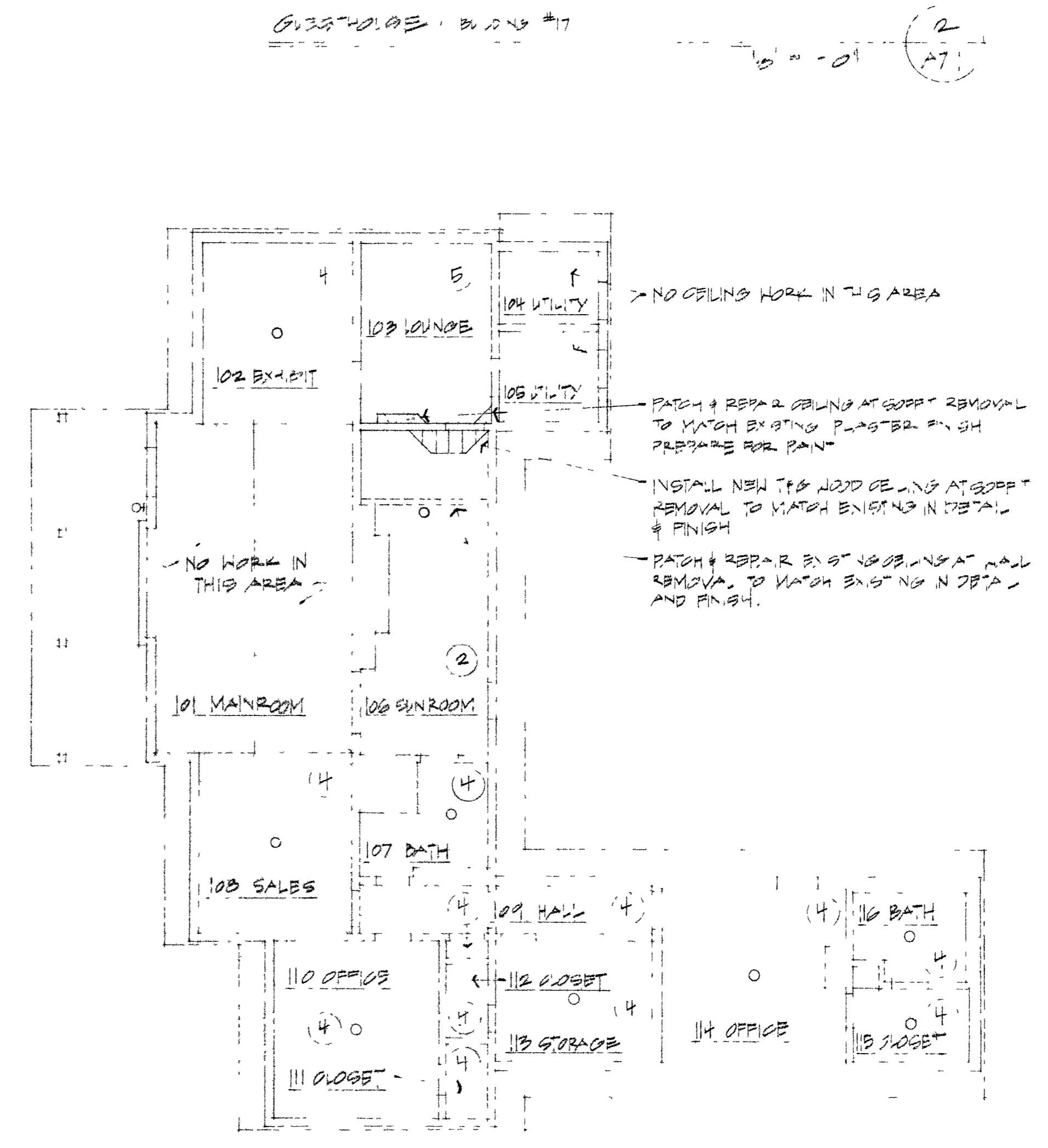

NOTE: IN ROOMS NOTED, ALL CEILING LIGHTS ARE TO BE REMOVED.  
 DEDUCTIVE ALT NO 1

NOTE: EXISTING CEILING LIGHTS ARE TO BE REMOVED.  
 VISITORS CENTER BUILDING  
 DEDUCTIVE ALTERNATE NO 2

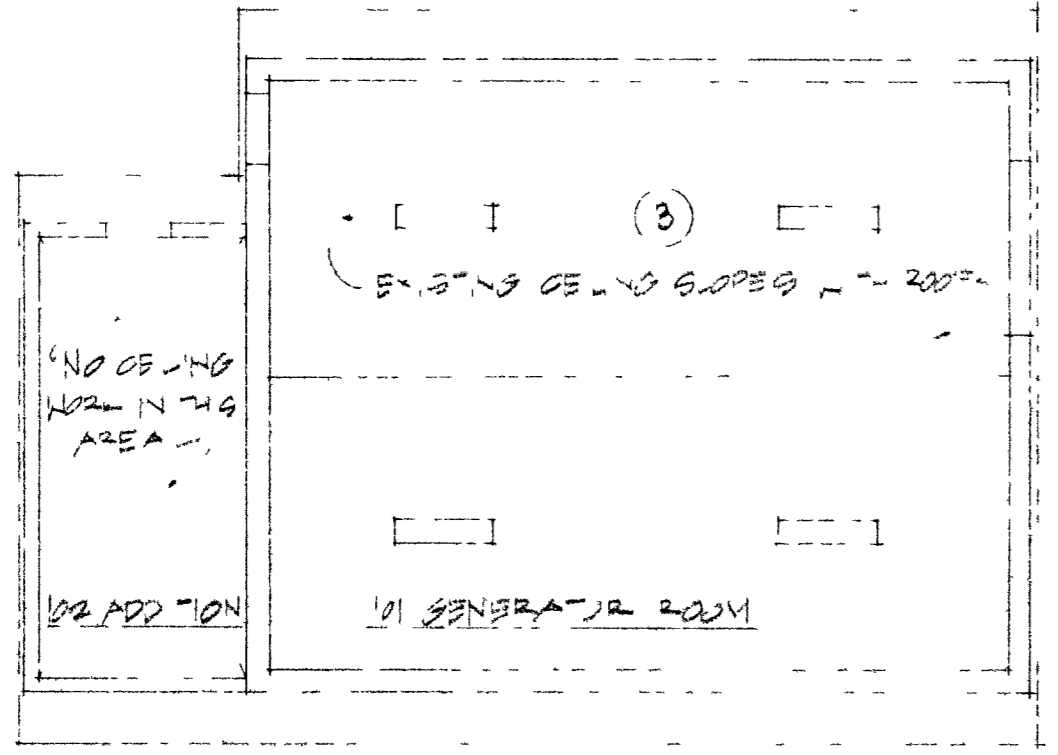

DEDUCTIVE ALTERNATE NO 3

**General Notes**

1. Contractor is responsible for verifying all dimensions and existing conditions. If conditions differ from plans, notify Architect for direction.
2. Refer to Room Finish Schedule A10.1 for ceiling finish.
3. Construction of Supervisor's Residence Garage and concrete walk is part of deductive alternate No. 1. The gravel road from the area of the hay barn to within 5'-0" of the Supervisor's Residence is part of deductive alternate No. 6.
4. Use extraordinary caution and care to retain and preserve the historic character of the existing site.
5. Any damage to grounds, pavements, buildings, planting, etc., caused by the Contractor shall be repaired by the Contractor to match the existing areas at no additional cost to the Owner.

Patrick J. Klein AIA  
 Wayne P. Schreiner AIA  
 Thomas M. Silva AIA

**HSA Architects, Inc.**  
 ARCHITECTURE PLANNING INTERIORS  
 1531 West Oakley Boulevard, Las Vegas, Nevada 89102  
 (702) 383-0077

REFLECTED CEILING PLANS  
 FLOYD LAMB STATE PARK  
 Verify all Dimensions and Conditions at the Site

Sheet Title: REFLECTED CEILING PLANS  
 Job Title: FLOYD LAMB STATE PARK  
 Job No: 910902.0  
 Date: 7/1/94  
 Drawn By: [Signature]  
 Check: [Signature]  
 Sheet: A7.1  
 Of: 24

11.2.97

