

LATERAL ANALYSIS

MARK	SHEAR WALL (1) (2)		SHEAR WALL SCHEDULE		ALLOW SHEAR
	TYPE & MATERIAL	NAILING O/C	A-BOLTS AT FND. FOR SHEAR WALL ON ONE SIDE (3)	PLATE NAILING (BLOCKING OR TROSS)	
G1	1/2" GYPBD.	5d-CHE7"	1/2" Dia x 10" @ 8" O/C	16d-THE8"	1001/FT
G2	1/2" GYPBD.	5d-CHE4"	1/2" Dia x 10" @ 7" O/C	16d-THE12"	1254/FT
G3	1/2" GYPBD. (BLK'D)	5d-CHE4"	1/2" Dia x 10" @ 6" O/C	16d-THE8"	1501/FT
G4	5/8" GYPBD.	6d-CHE7"	1/2" Dia x 10" @ 7" O/C	16d-THE12"	1151/FT
G5	5/8" GYPBD.	6d-CHE4"	1/2" Dia x 10" @ 6" O/C	16d-THE8"	1451/FT
G6	5/8" GYPBD. (BLK'D)	6d-CHE4"	1/2" Dia x 10" @ 4" O/C	16d-THE 8"	1751/FT
P1	3/8" STD. PLYWD. (5)	8d-W6"	1/2" Dia x 10" @ 32" O/C	16d-W6"	A35E16" (4)
P2	3/8" STD. PLYWD. (5)	8d-W6"	1/2" Dia x 10" @ 24" O/C	16d-W6"	A35E12" (4)
P3	3/8" STD. PLYWD. (5)	8d-W6"	1/2" Dia x 10" @ 16" O/C	16d-W6"	A35E8" (4)
P4	15/32" STD. PLYWD. (5)	10d-W6"	1/2" Dia x 10" @ 12" O/C	16d-W6"	A35E6" (4)
S1	STUCCO	SEE (1)	1/2" Dia x 10" @ 48" O/C	16d-W6"	16d-THE8"

NOTES:
(1) EXTERIOR STUCCO WHERE OCCURS SHALL BE WOVEN OR WELDED WIRE LATH WITH 7/8" PORTLAND CEMENT PLASTER WITH #11 GAUGE X 1 1/2" LONG X 7/16" DIA. HEAD NAILS OR #16 GAUGE X 7/8" LONG LEG STAPLES @ 6" O/C. ALL SUPPORTS FOR GYPBOARD TO BE NAILED WITH COOLER NAILS. PLYWOOD FIELD NAILING 12" O/C.
(2) (BLK'D) = ALL EDGES BLOCKED CH = COOLER NAIL
 = COMMON NAIL TH = TOE NAIL (COMMON)
(3) MINIMUM (3) 1/2" DIA. ANCHORS PER SHEAR WALL. FOR SHEAR PANELS ON TWO SIDES OF WALL USE ONE-HALF THE SPACING GIVEN IN THE SCHEDULE FOR ANCHOR BOLT, SILL NAILING AND TOP NAILING.
(4) A35 INDICATES "SIMPSON" A35 FRAMING ANCHOR
(5) STRUCTURAL II PLYWOOD, BLOCKED

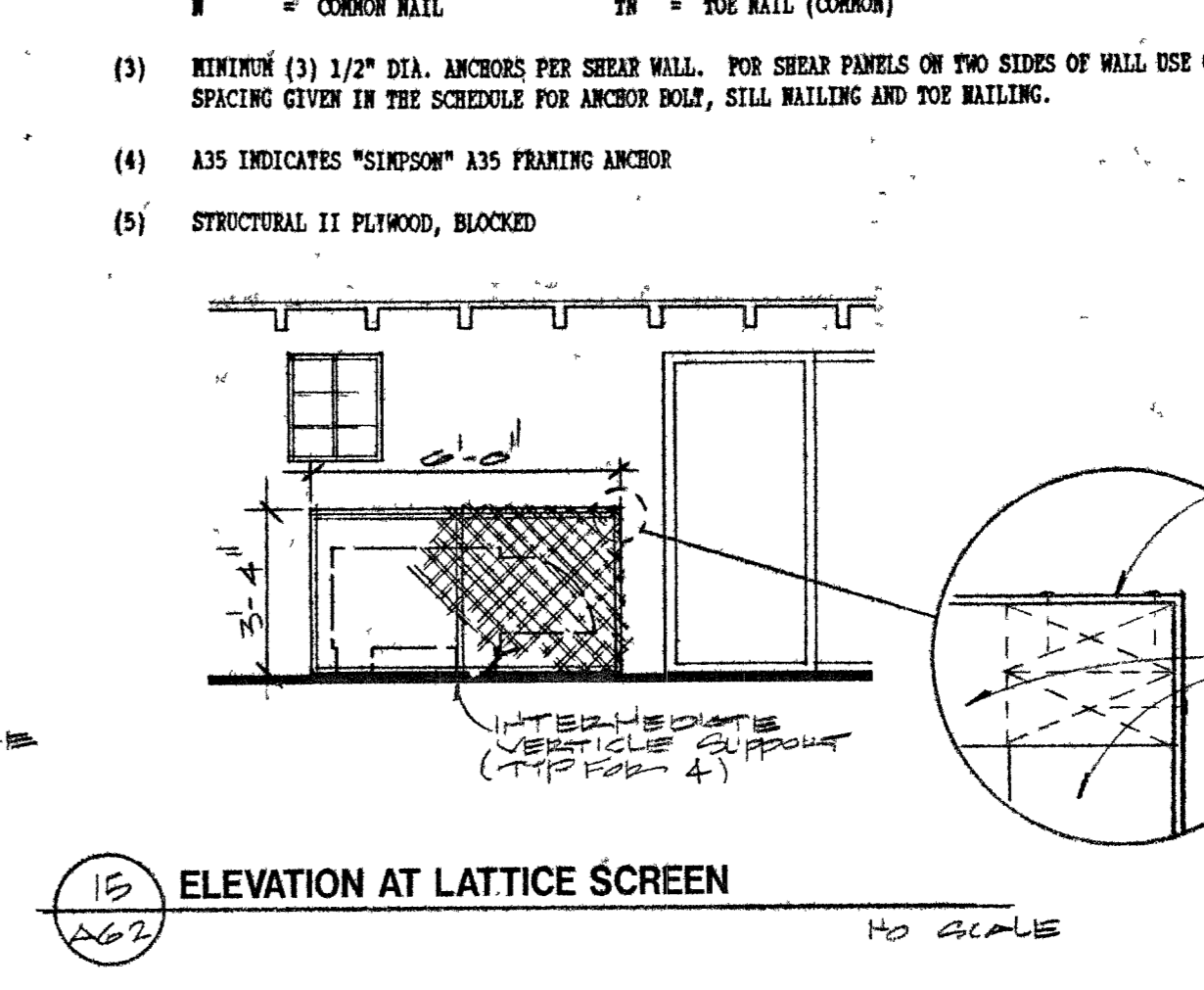
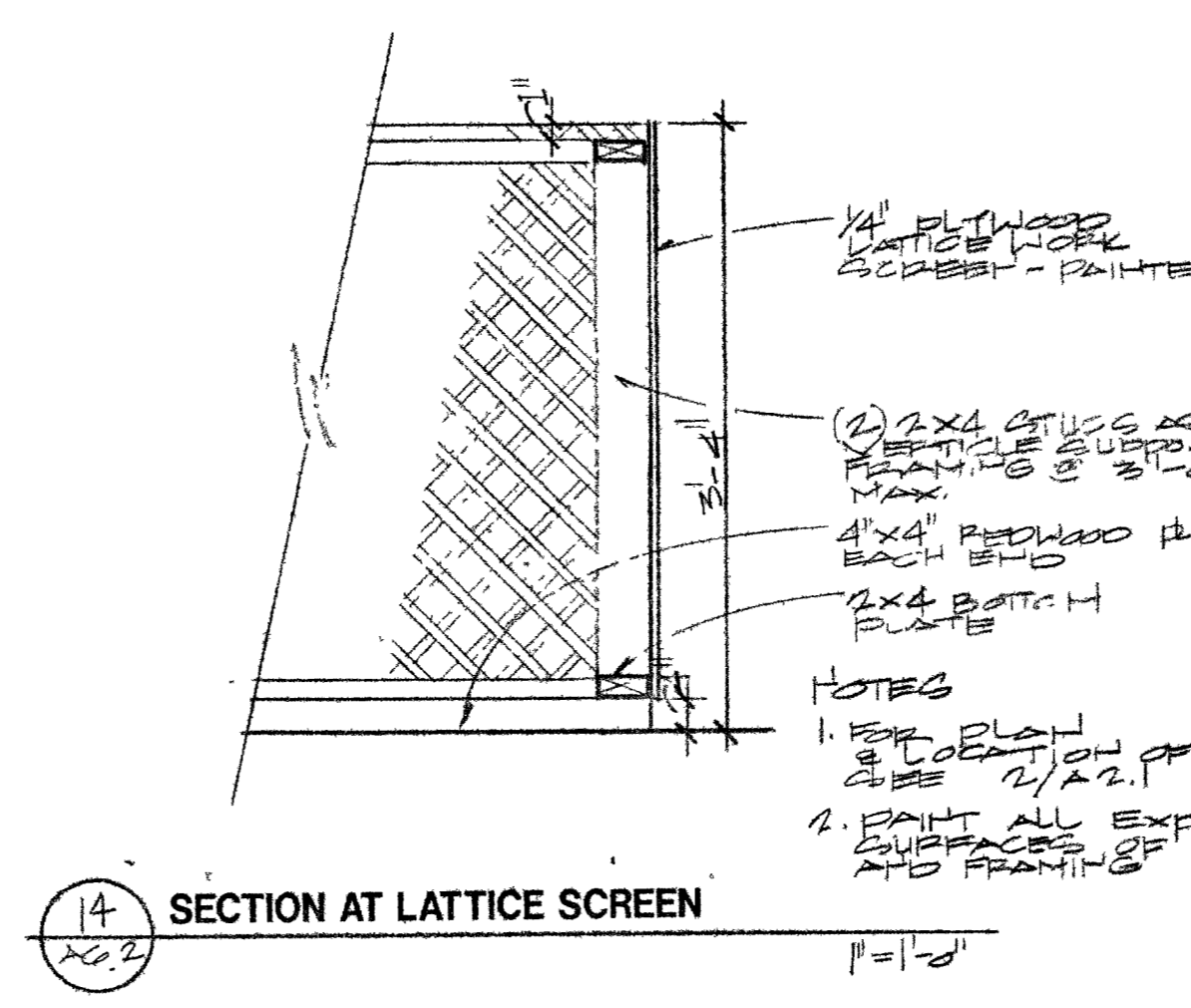
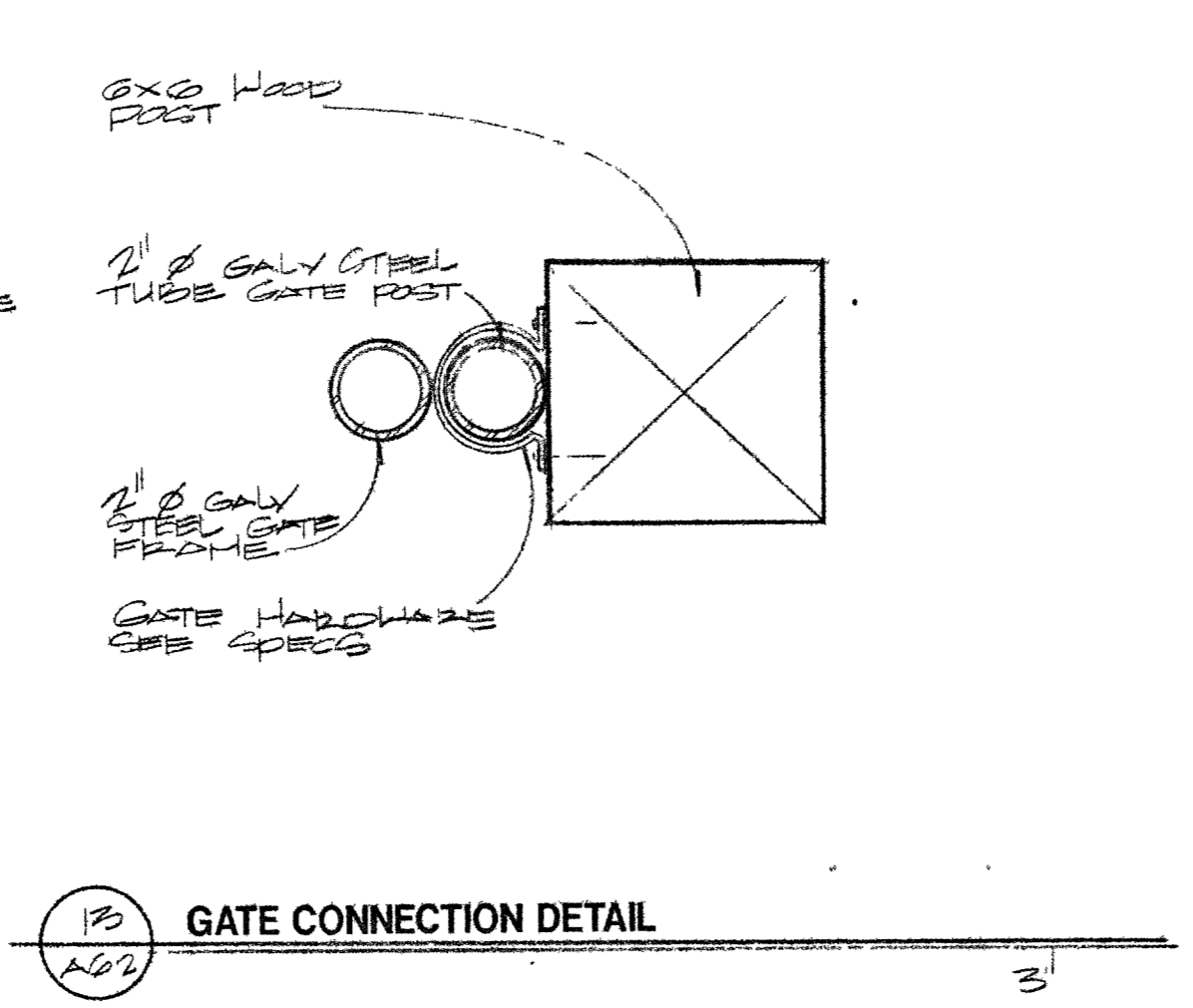
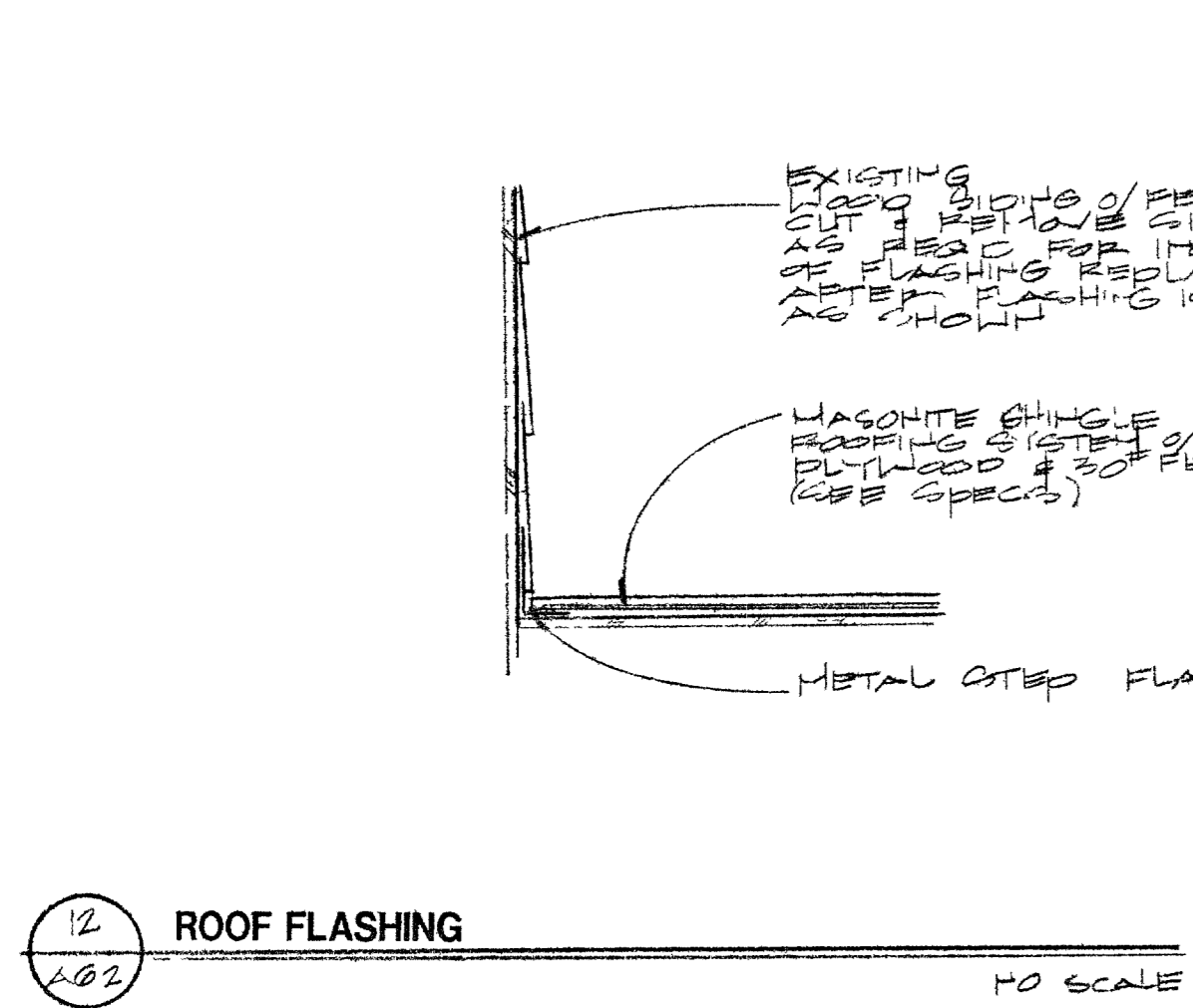

Patrick J. Krenk AIA
Wayne P. Schreiner AIA
Thomas M. Silva AIA

HSA Architects, Inc.
ARCHITECTURE PLANNING INTERIORS
1531 West Oakley Boulevard, Las Vegas, Nevada 89102
(702) 383-0077

MISCELLANEOUS DETAILS
FLOYD LAMB STATE PARK

Job No. 910902.0
Date 7/1/94
Drawn By SH
Check By TS
Sheet A6.2
Of 24