

**TRUSS SCHEDULE**

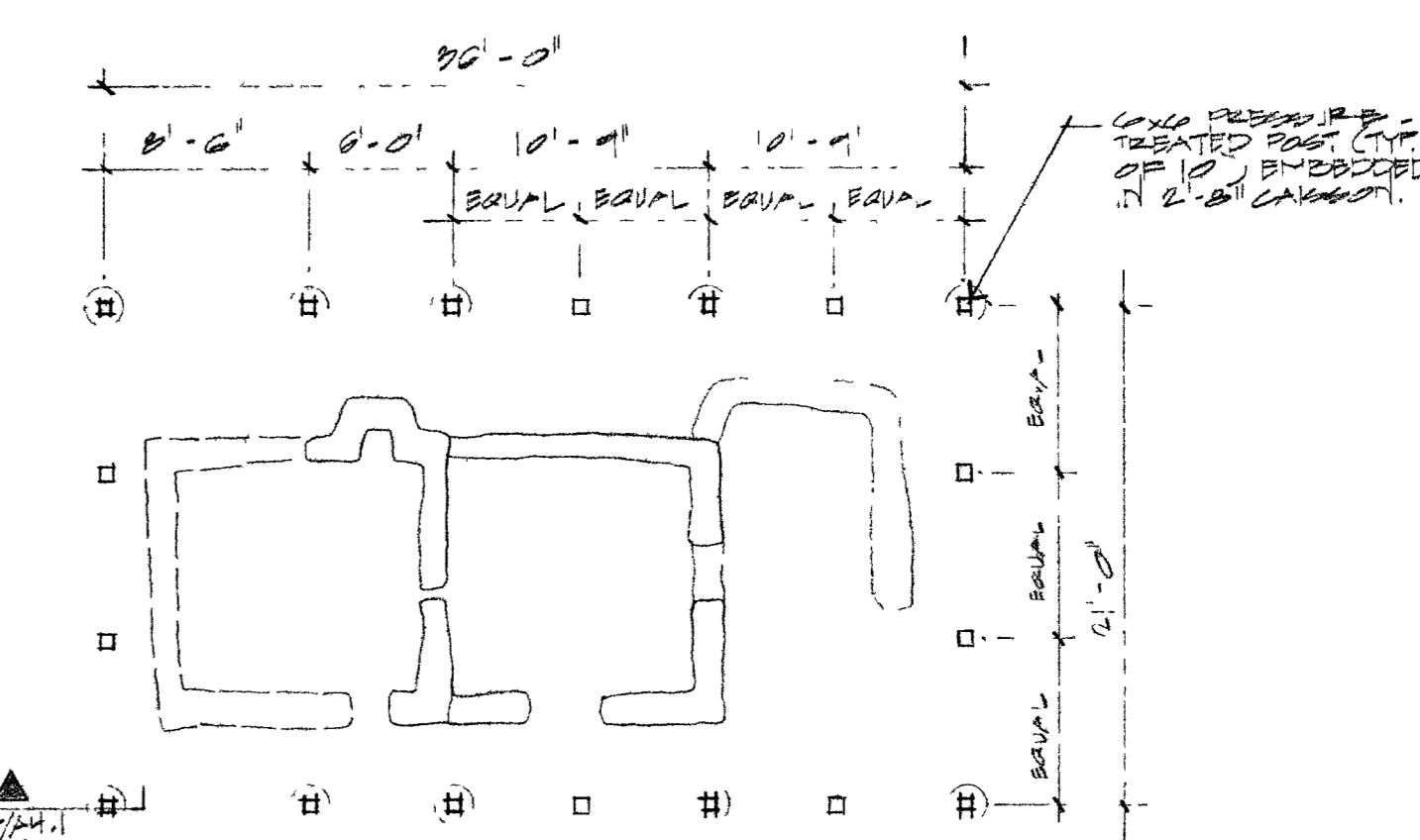
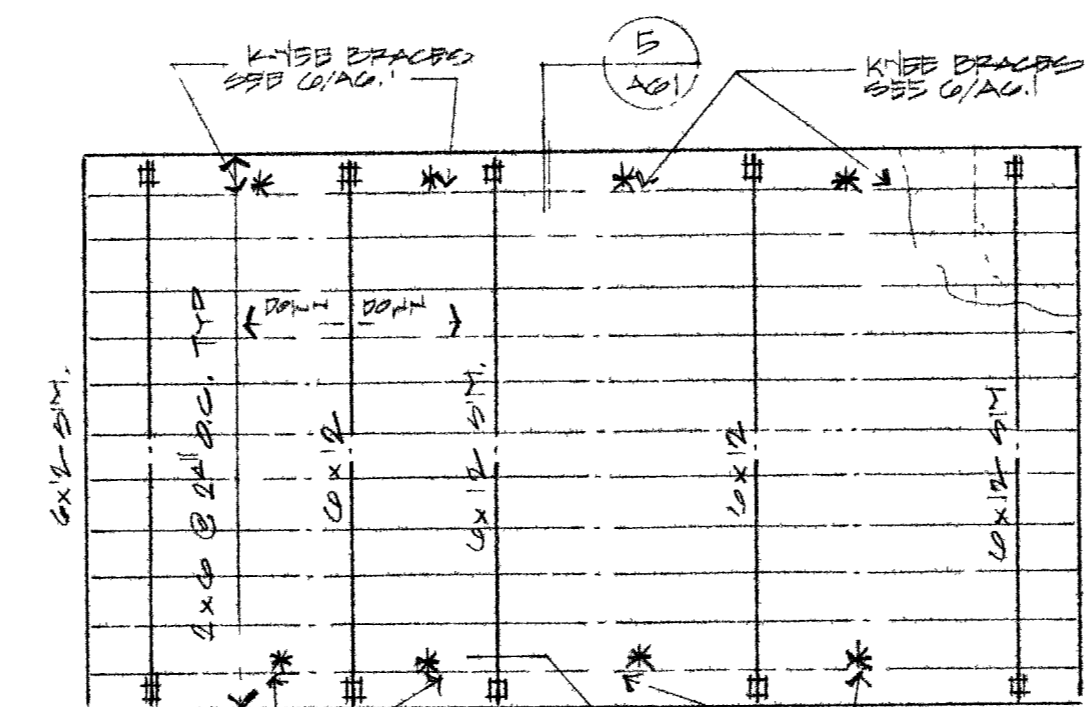

DETAIL @ FASCIA (10)  
REDUCTIVE ACT. NO. 1

DETAIL @ PORCH ROOF (7)  
REDUCTIVE ACT. NO. 1

TRUSS SCHEDULE

FOUNDATION PLAN (2)  
REDUCTIVE ACT. NO. 1

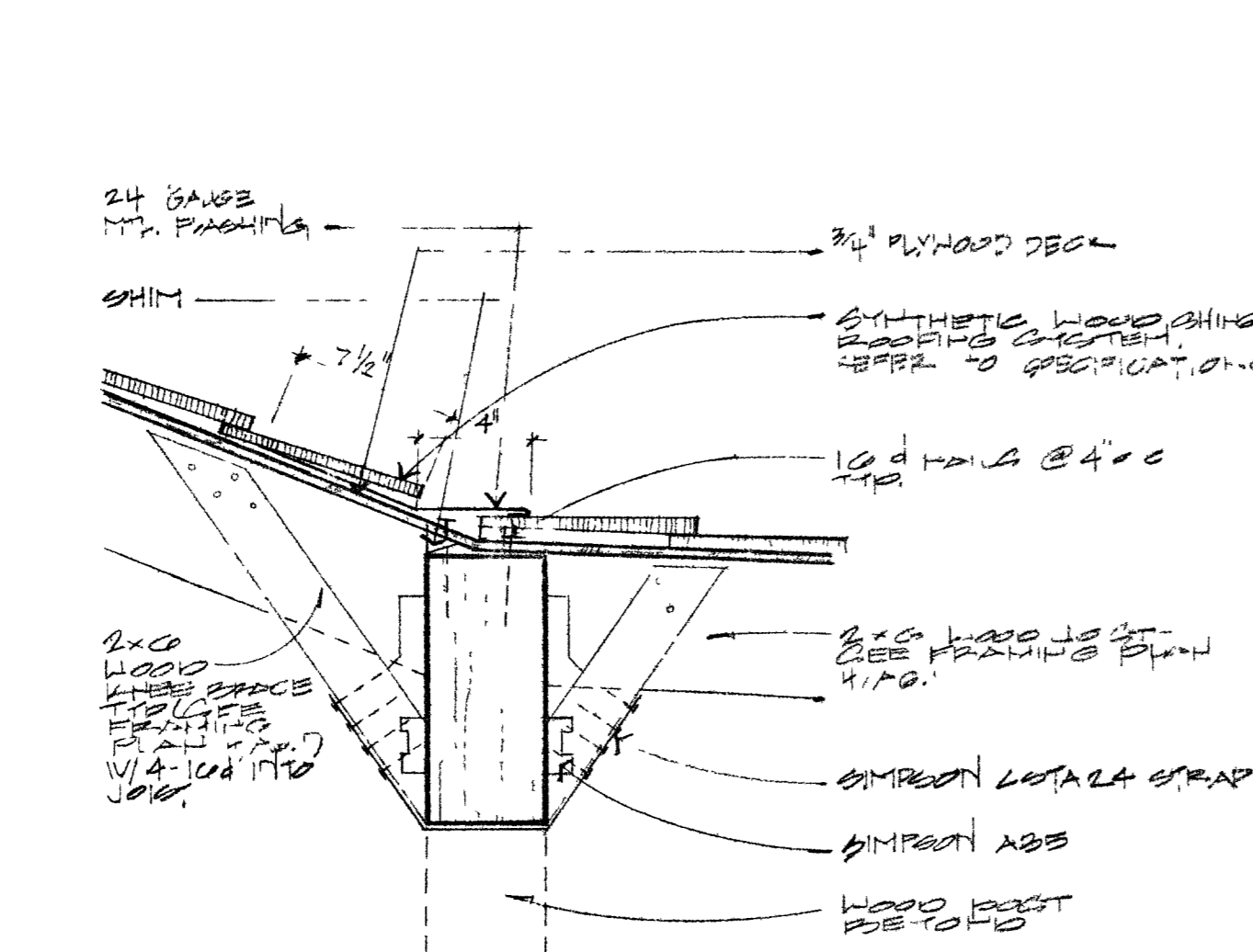
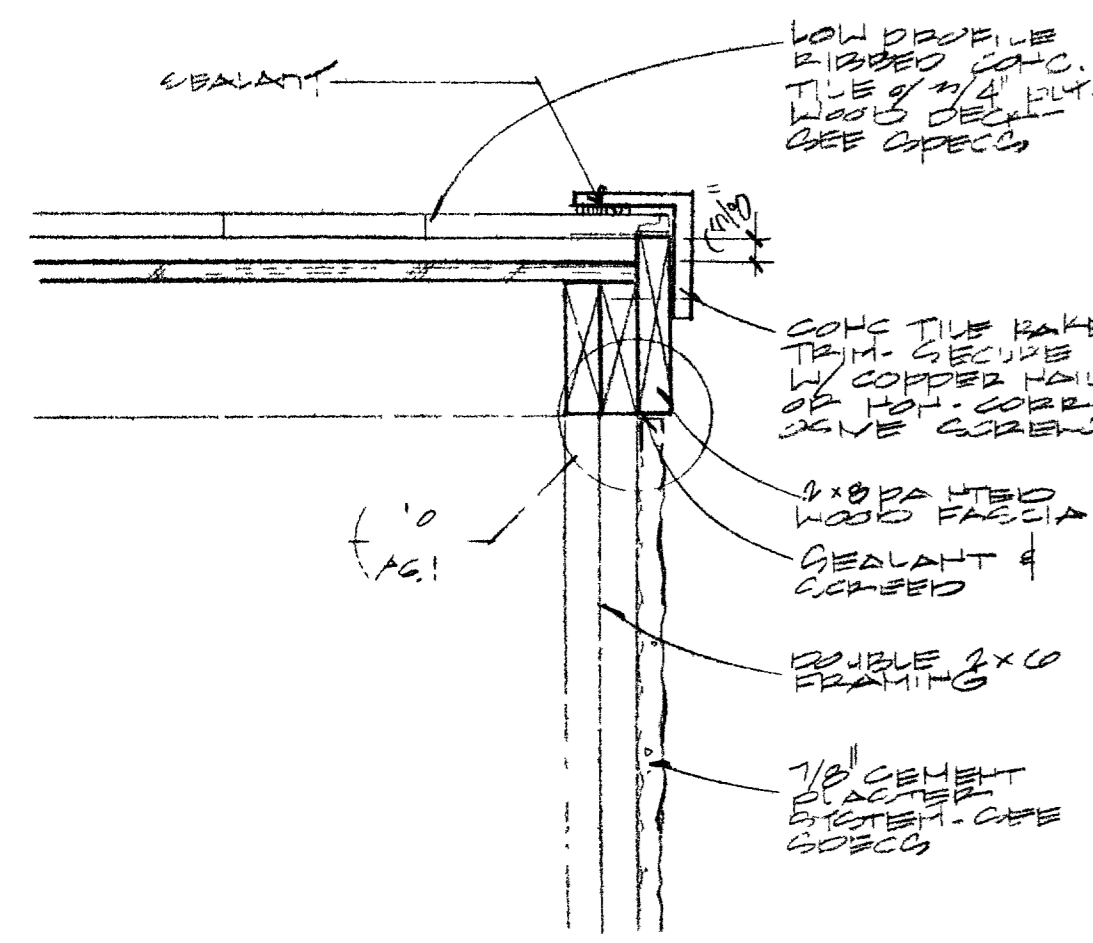

DETAIL @ RAKE TRIM (9)  
REDUCTIVE ACT. NO. 1

DETAIL @ KNEE BRACE (6)  
REDUCTIVE ACT. NO. 1

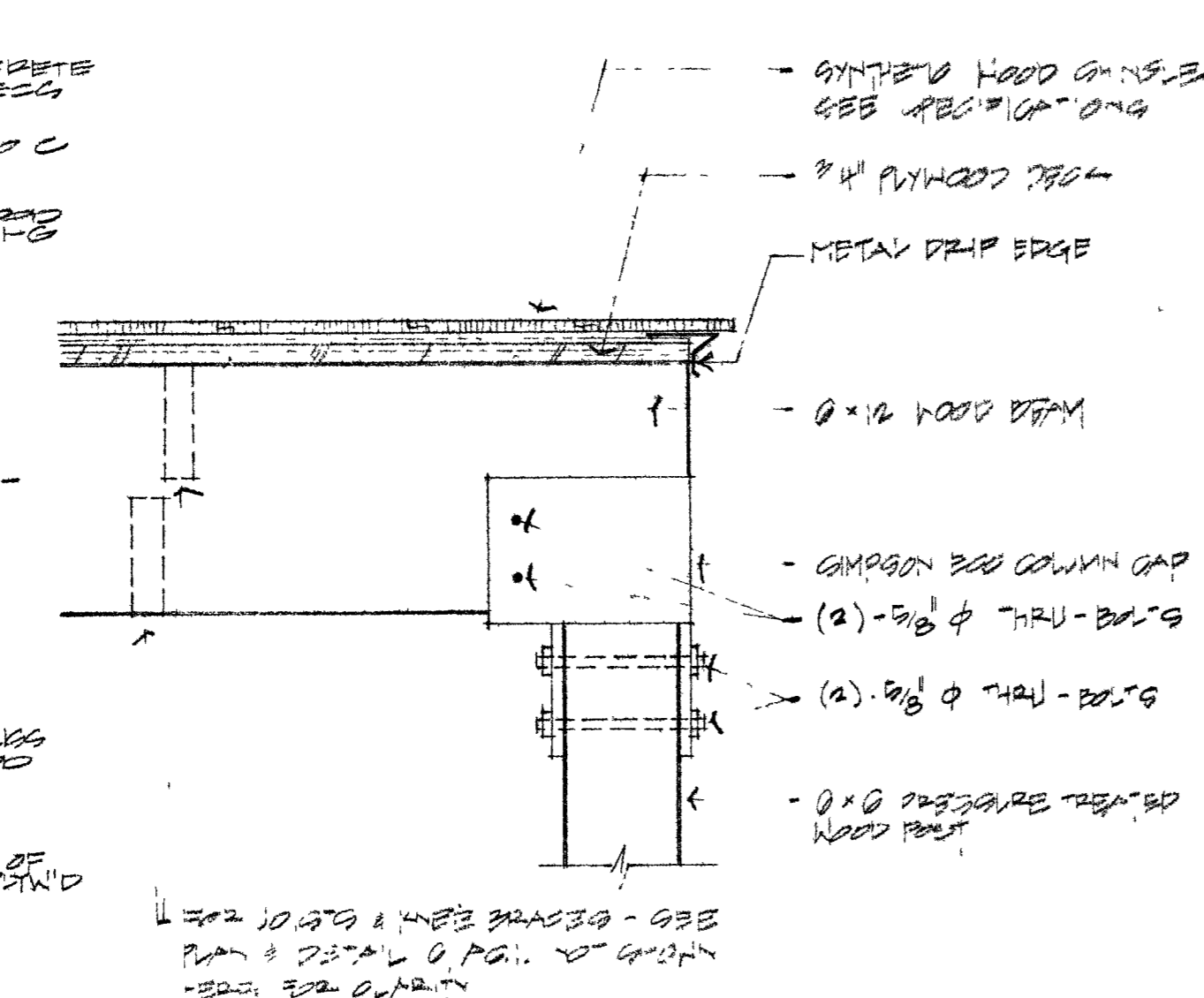
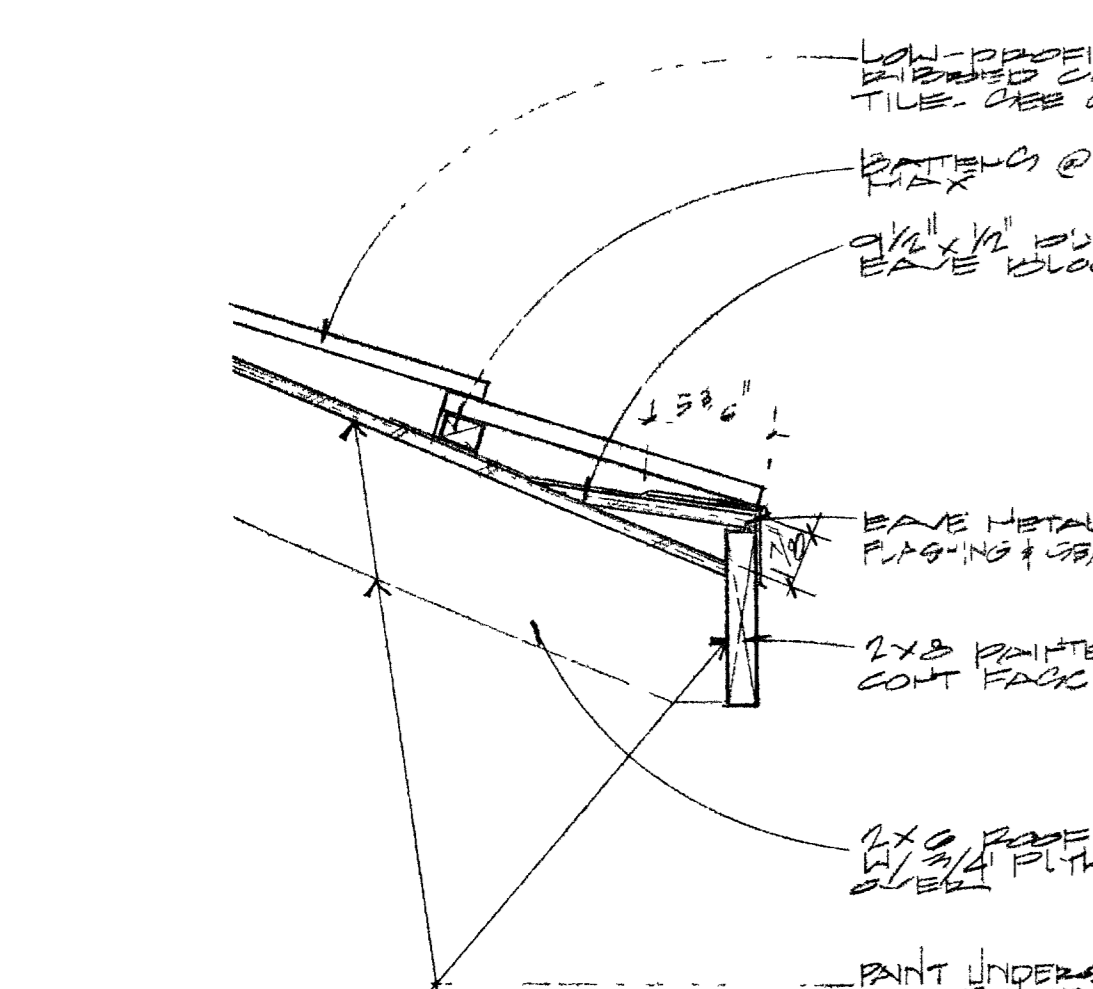

DETAIL @ EAVE (8)  
REDUCTIVE ACT. NO. 1

BEAM COLUMN CONNECTION (5)  
REDUCTIVE ACT. NO. 1

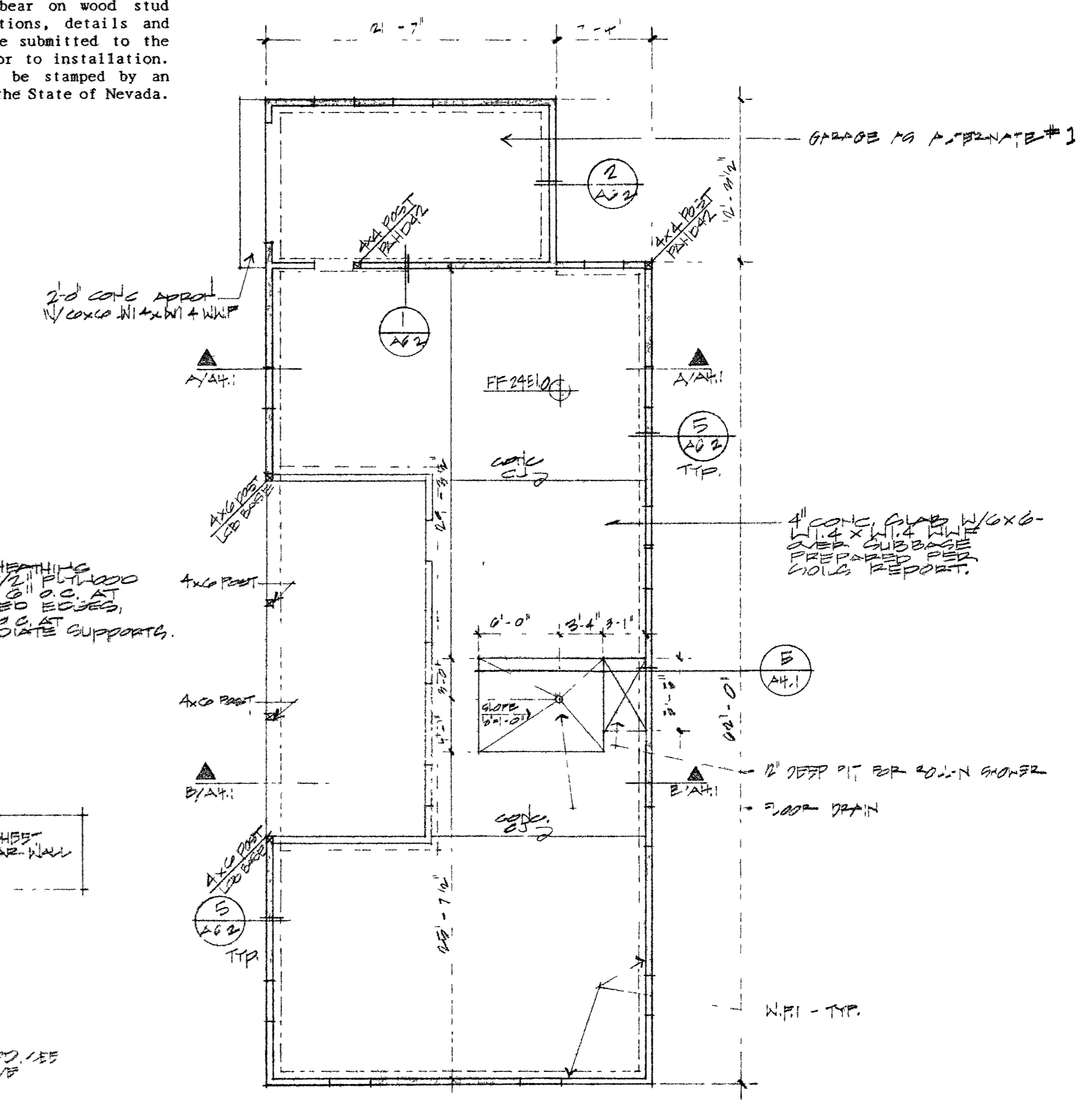
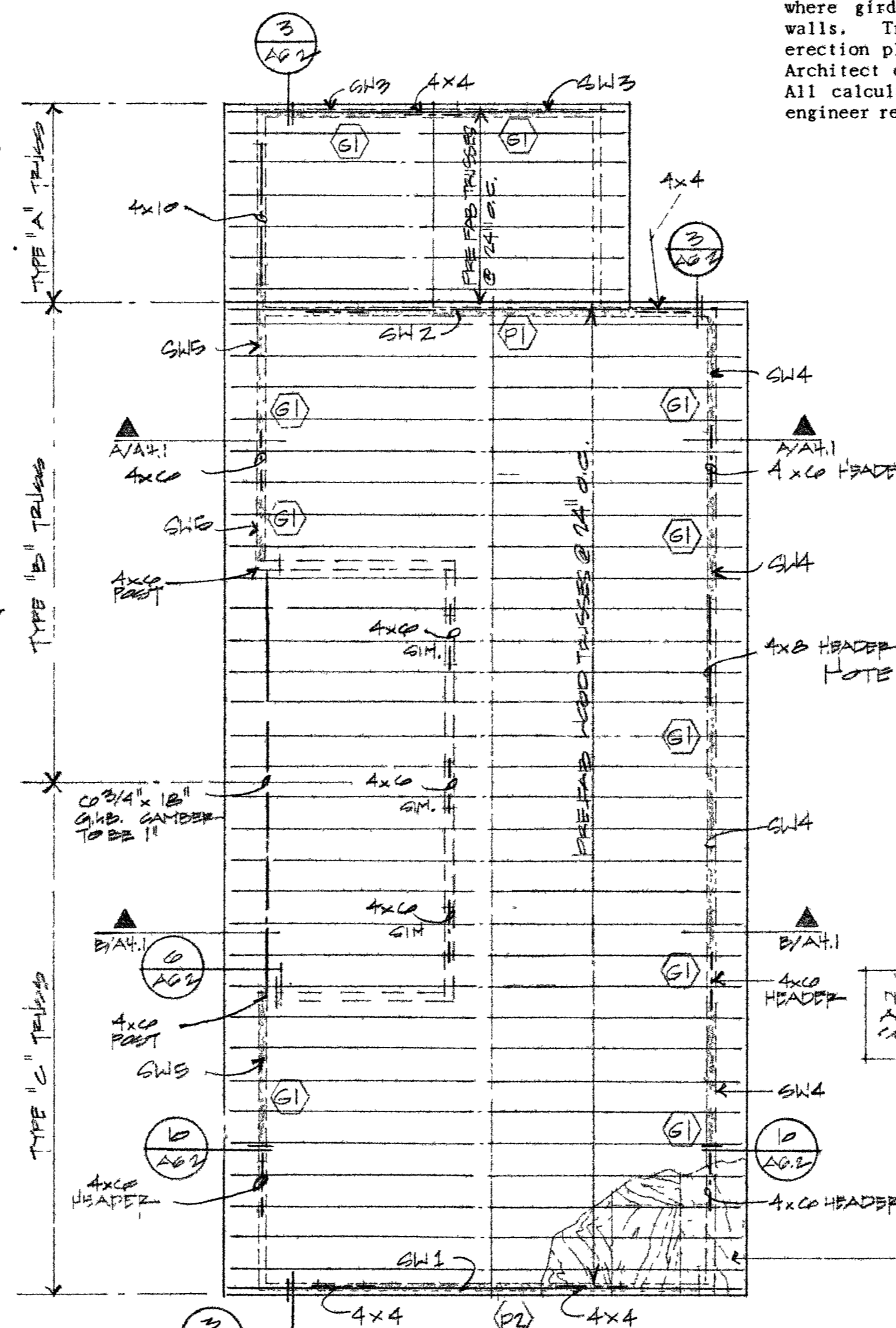

ROOF FRAMING PLAN (3)  
REDUCTIVE ACT. NO. 1

FOUNDATION PLAN (2)  
REDUCTIVE ACT. NO. 1

**Note**  
Truss manufacturer shall design trusses for the loads stated in the structural calculations and for any mechanical equipment loads. Truss manufacturer shall provide all hardware necessary to install trusses. Triple studs shall be installed where girder trusses bear on wood stud walls. Truss calculations, details and erection plans shall be submitted to the Architect or Owner prior to installation. All calculations shall be stamped by an engineer registered in the State of Nevada.

Patrick J. Klink AIA  
Wayne P. Schreiner AIA  
Thomas M. Siro AIA

**HSA Architects, Inc.**  
ARCHITECTURE PLANNING INTERIORS  
1531 West Oakley Boulevard, Las Vegas, Nevada 89102  
(702) 383-0077

FOUNDATION PLAN, ROOF FRAMING PLAN, DETAILS  
**FLOYD LAMB STATE PARK**

Job No. 910902.0  
Date 7/1/94  
Drawn By G.M.H.  
Check T.S.  
Sheet **A6.1**  
of 24