

EXISTING STRUCTURE: 4x4 GEBL BEAM, 2x6 RAFTERS @ 24\"/>

EXISTING STRUCTURE: 2x6 RAFTERS @ 24\"/>

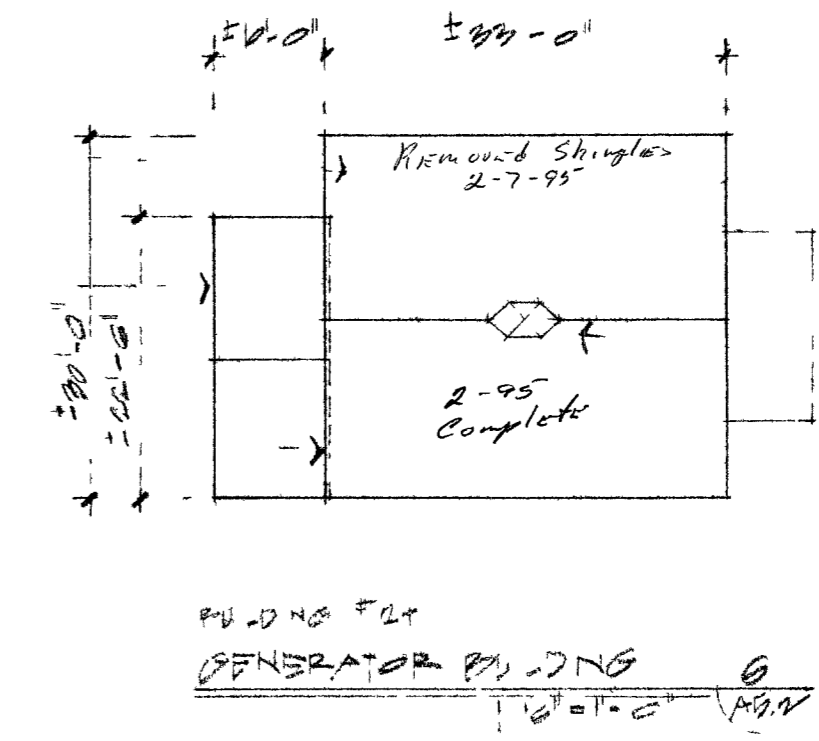

REPAIR EXISTING ROOF. REPAIRS NOTED & METAL SHEATHING SHALL BE PAINTED TO MATCH EXISTING AND SEAL EXISTING STEP FLASHING

NOTE: ROOF SQUARE FOOTAGE: 1315 SF

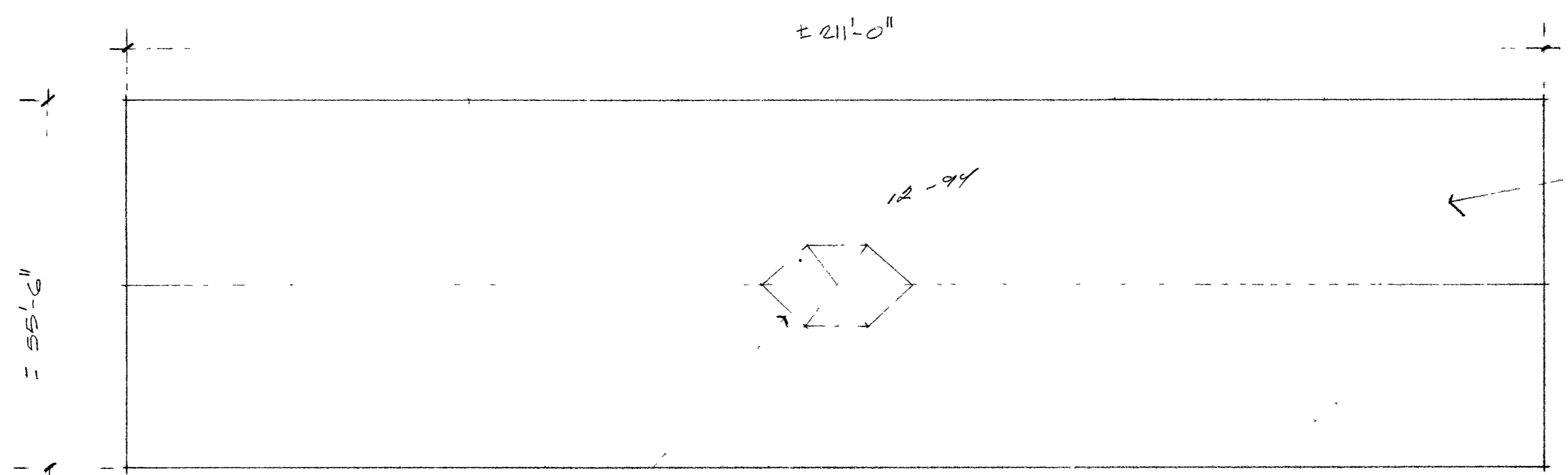

REPAIR EXISTING ROOF. REPAIRS NOTED & METAL SHEATHING SHALL BE PAINTED TO MATCH EXISTING

EXISTING STRUCTURE: REPAIRED WOOD TRUSSES @ 4'-0\"/>

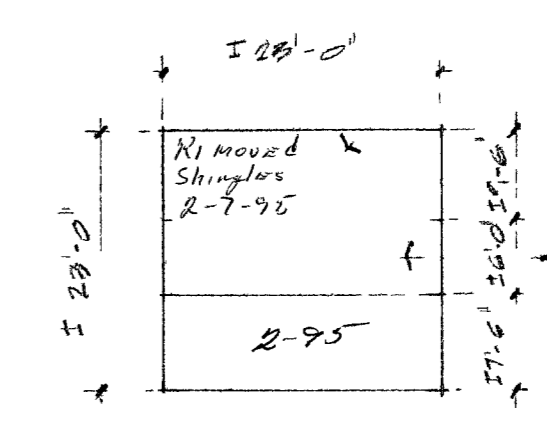

EXISTING ROOF HAS NO DRAINAGE. VERIFY CONDITION OF EXISTING ROOF. REPAIRS NOTED & METAL SHEATHING SHALL BE PAINTED TO MATCH EXISTING

General Notes

- All roofs have 5:12 slope unless otherwise indicated.
- Unless otherwise noted, remove all existing wood shingles on buildings, remove damaged 1x sheathing as necessary, approximately 25% (field verify).
- Install new 30 lb. felt, 1x sheathing and wood shingles. Refer to specifications. Typical.
- At the time of the removal of the shingle system, the Architect or his representative, will inspect the roof for signs of deterioration or water infiltration.
- Contractor is responsible for verifying all dimensions and existing conditions.
- Prepare concrete masonry and wood surfaces for paint. Repaint building to match existing.

REPAIR EXISTING ROOF. REPAIRS NOTED & METAL SHEATHING SHALL BE PAINTED TO MATCH EXISTING

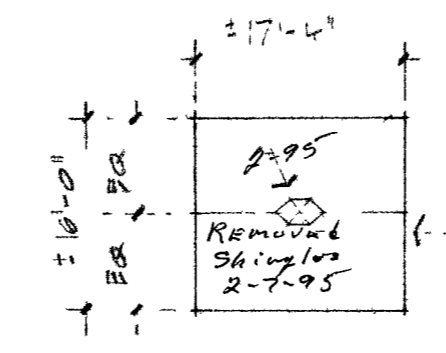

EXISTING STRUCTURE: 2x6 RAFTERS @ 24\"/>

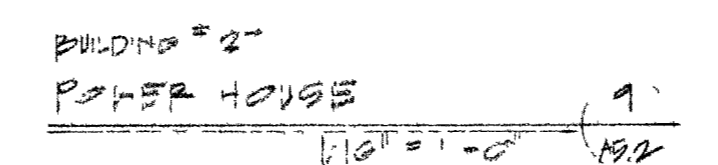

NOTE: ROOF SQUARE FOOTAGE: 300 SF

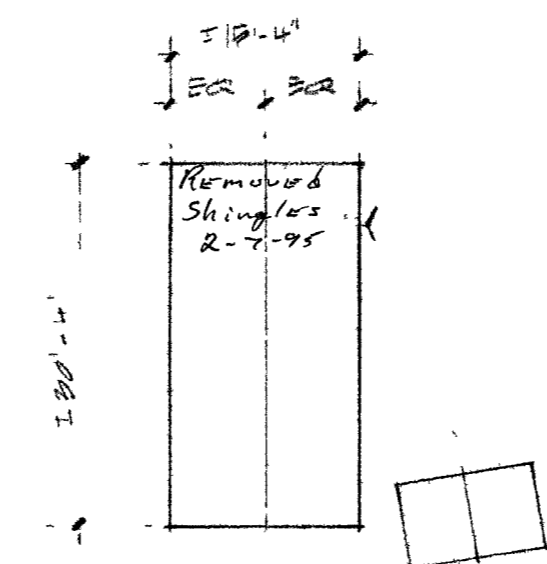

2x6 RAFTERS @ 24\"/>

2x6 RAFTERS @ 24\"/>

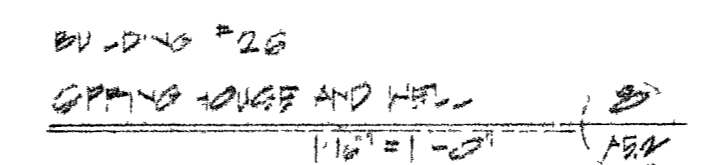

NOTE: TOTAL ROOF SQUARE FOOTAGE: 526 SF

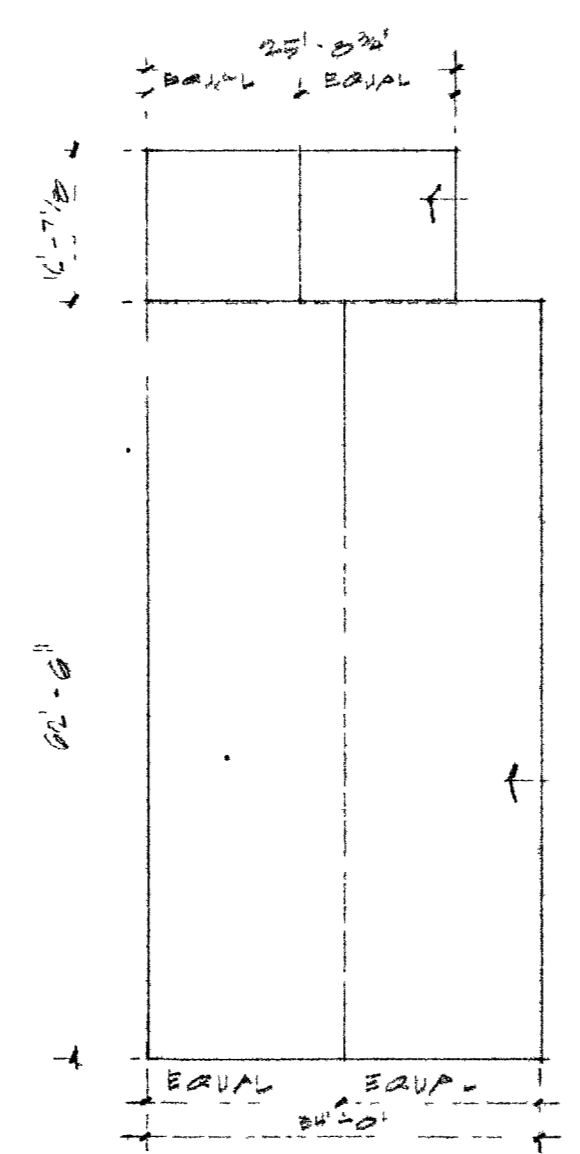

RAFTERS @ 24\"/>

NEW GEM - PLAT GEMENT TILE. REPAIR EXISTING ROOF. REPAIRS NOTED & METAL SHEATHING SHALL BE PAINTED TO MATCH EXISTING

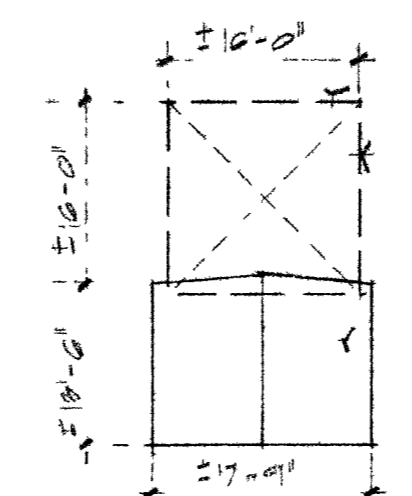

REMOVE TOILET ROOF. ROOF SHALL BE REINFORCED. REMOVE EXISTING WATER TANK. REPAIR TO EXISTING ROOF

EXISTING 2x6 RAFTERS @ 24\"/>

EXISTING 2x6 RAFTERS @ 24\"/>

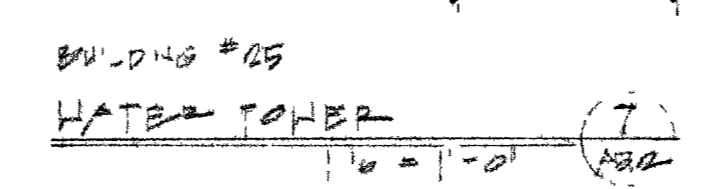

NOTE: ROOF SQUARE FOOTAGE: 529 SF

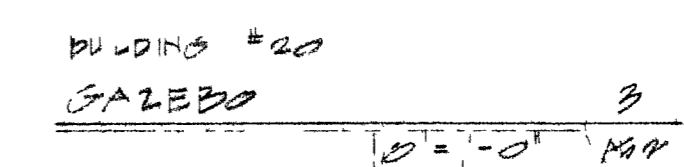

NOTE: ROOF SQUARE FOOTAGE: 85 SF

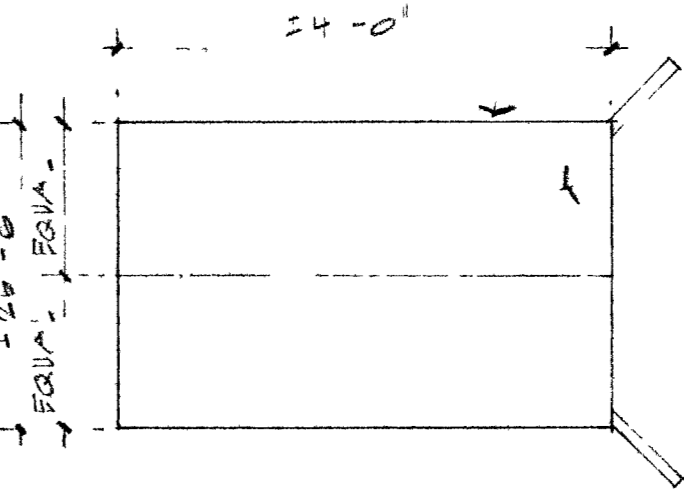

EXISTING 2x6 RAFTERS @ 24\"/>

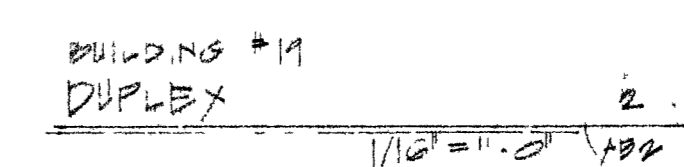

NOTE: ROOF SQUARE FOOTAGE: 1193 SF

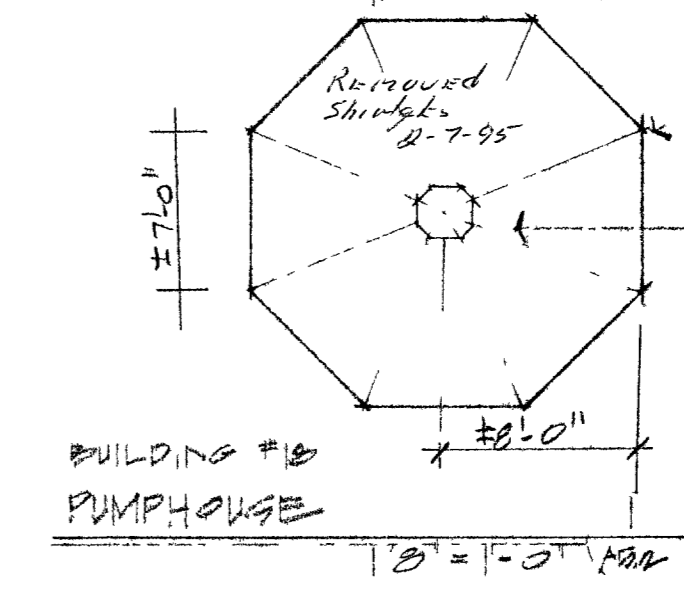

EXISTING 2x4 RAFTERS @ 24\"/>

101293

Patrick J. Klenk, AIA
Wayne P. Schreiner, AIA
Thomas M. Shio, AIA

HSA Architects, Inc.
ARCHITECTURE PLANNING INTERIORS
1531 West Coker Boulevard, Las Vegas, Nevada 89102
(702) 383-0077

ROOF PLANS
JOB: 910902.0
DATE: 7/1/94
DRAWN BY: G.H.
CHECKED: J.S.
SHEET: A5.2

FLOYD LAMB STATE PARK
Verify all Dimensions and Conditions at the Site