

BUILDING #17
EVENT HOUSE
118'-0" V.B.I.
96'-0" H.B.I.

REMOVE ALL EXISTING EAVES - IS. REMOVE EXISTING 1x SHEATHING & GABLES. REPAIR ROOF (FIELD VERIFY) WITH METAL SHEATHING. REPAIR TO CORRESPONDING TO EXISTING. 1x SHEATHING & GABLES. REFER TO 1/ASB.

EXISTING STRUCTURE: 2x6 RAFTERS @ 24" O.C. 1x 2x6 OUTSHEATHING & RAKE PAGES.

NOTE: ROOF SQUARE FOOTAGE: 8826 SF

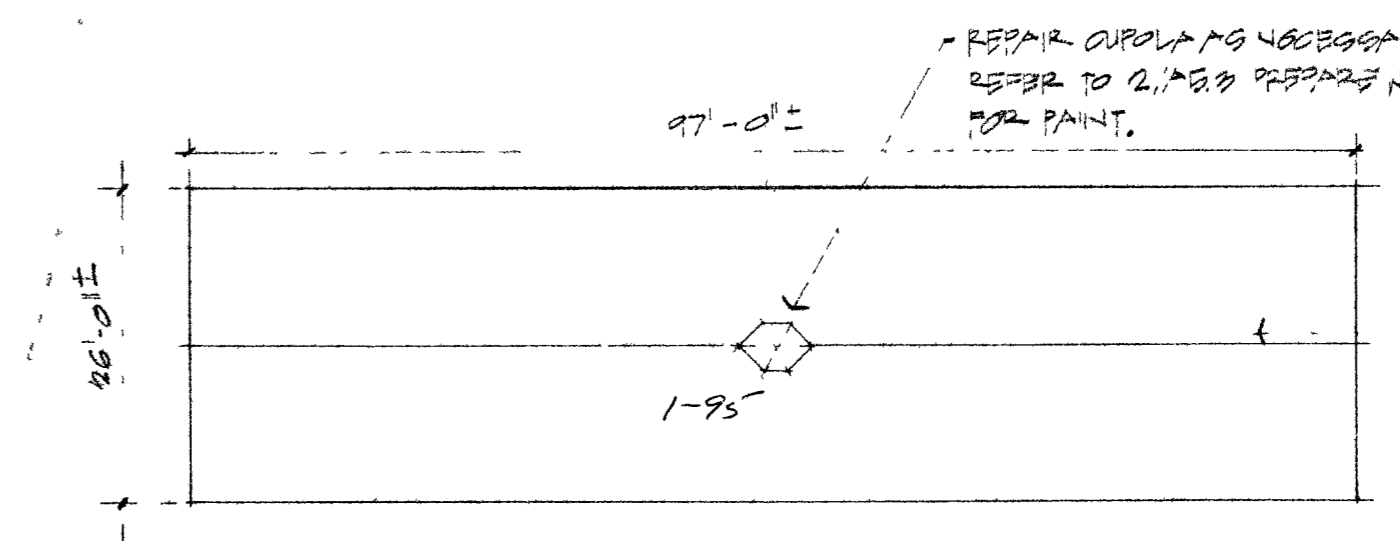

BUILDING #18
DAIRY BUILDING
26'-0" V.B.I.
97'-0" H.B.I.

EXISTING STRUCTURE: 2x6 RAFTERS @ 24" O.C. 1x 2x6 OUTSHEATHING, RAKE PAGES, 1x SHEATHING.

NOTE: ROOF SQUARE FOOTAGE: 2732 SF

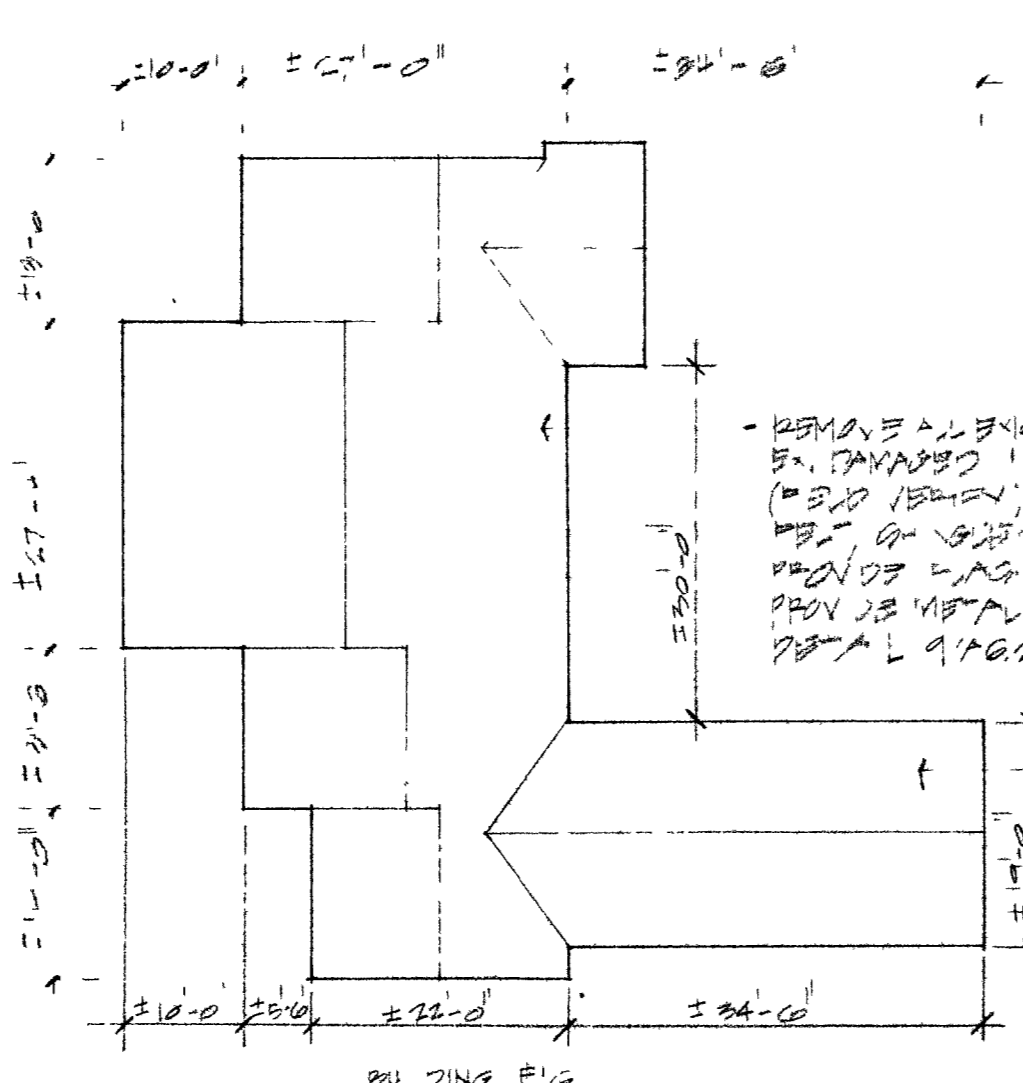

BUILDING #16
VETOPS CENTER
BASE BLDG
116'-0" V.B.I.
118'-0" H.B.I.

REMOVE ALL EXISTING ROOF SHEATHING & EAVES. REMOVE EXISTING 1x SHEATHING & GABLES. REPAIR ROOF (FIELD VERIFY) WITH METAL SHEATHING. REPAIR TO CORRESPONDING TO EXISTING. 1x SHEATHING & GABLES. REFER TO 1/ASB.

NOTE: ROOF SQUARE FOOTAGE: 4400 SF

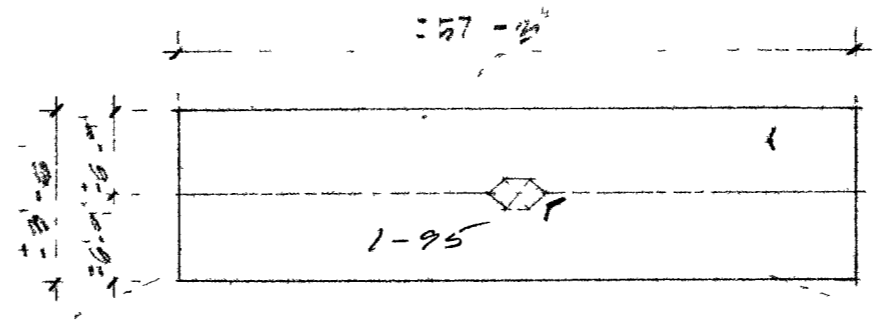

BUILDING #19
CHICKEN COOP
16'-0" V.B.I.
97'-0" H.B.I.

REMOVE EXISTING STRUCTURE. 2x6 RAFTERS @ 24" O.C. 1x 2x6 OUTSHEATHING & RAKE PAGES. 1x SHEATHING. REFER TO 1/ASB.

NOTE: ROOF SQUARE FOOTAGE: 881 SF

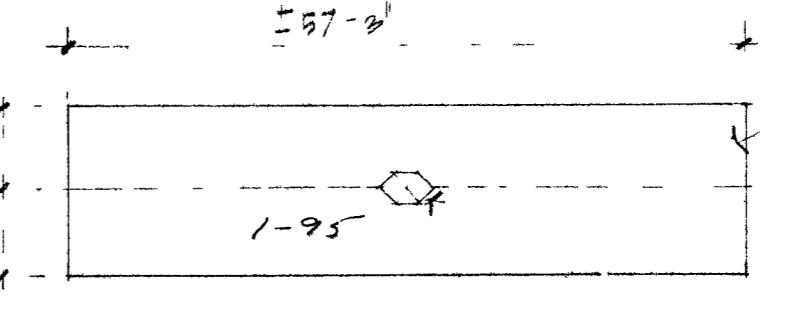

BUILDING #20
CHICKEN COOP
16'-0" V.B.I.
97'-0" H.B.I.

EXISTING STRUCTURE: 2x6 RAFTERS @ 24" O.C. 1x 2x6 OUTSHEATHING & RAKE PAGES. 1x SHEATHING.

REPAIR CUPOLAS AS NECESSARY. FIELD VERIFY. REFER TO 1/ASB FOR REPAIRS & METAL SHEATHING.

NOTE: ROOF SQUARE FOOTAGE: 881 SF

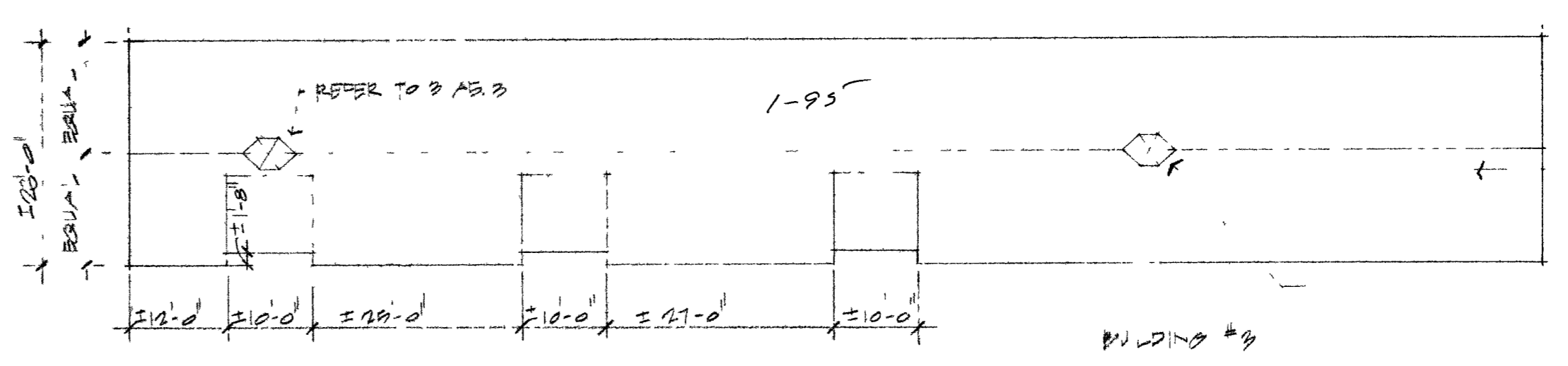

BUILDING #21
OFFICE & STORAGE BUILDING
10'-0" V.B.I.
116'-0" H.B.I.

EXISTING STRUCTURE: 2x6 RAFTERS @ 24" O.C. 1x 2x6 OUTSHEATHING & RAKE PAGES. 1x SHEATHING.

REPAIR CUPOLAS AS NECESSARY. (FIELD VERIFY) REFER TO 1/ASB FOR REPAIRS & METAL SHEATHING.

NOTE: ROOF SQUARE FOOTAGE: 4457 SF

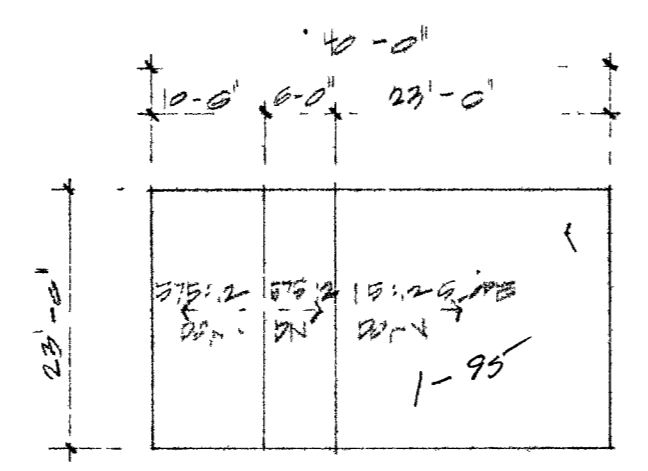

BUILDING #22
DOVE HUT
23'-0" V.B.I.
23'-0" H.B.I.

REMOVE ROOF SHEATHING. 2x6 RAFTERS @ 24" O.C. 1x 2x6 OUTSHEATHING & RAKE PAGES. 1x SHEATHING.

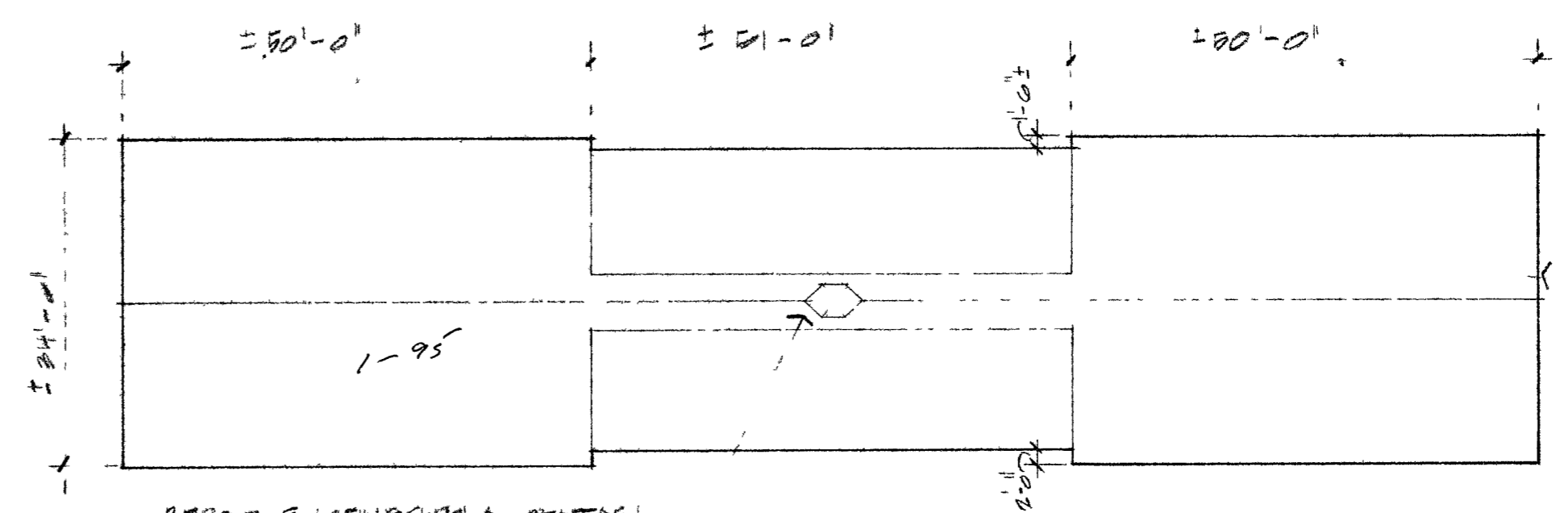

BUILDING #23
MACHINE BUILDING
10'-0" V.B.I.
110'-0" H.B.I.

EXISTING STRUCTURE: 2x6 RAFTERS @ 24" O.C. 1x 2x6 OUTSHEATHING, RAKE PAGES, 1x SHEATHING.

REPAIR EXISTING CUPOLAS, EAVES, & RAFTERS. REFER TO 1/ASB.

NOTE: ROOF SQUARE FOOTAGE: 6340 SF

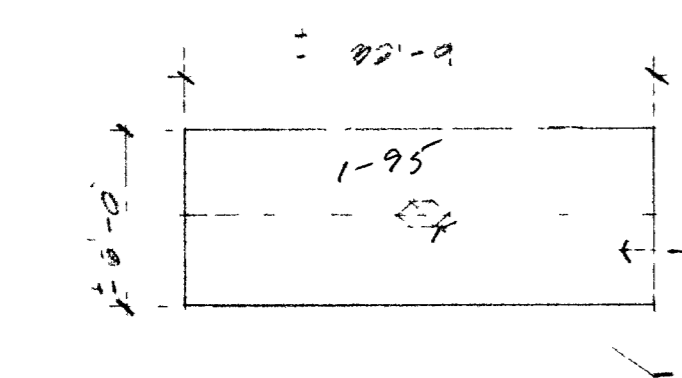

BUILDING #24
PIG PEN
12'-0" V.B.I.
22'-0" H.B.I.

REMOVE EXISTING CUPOLAS. 2x6 RAFTERS @ 24" O.C. 1x 2x6 OUTSHEATHING & RAKE PAGES. 1x SHEATHING.

NOTE: ROOF SQUARE FOOTAGE: 3640 SF

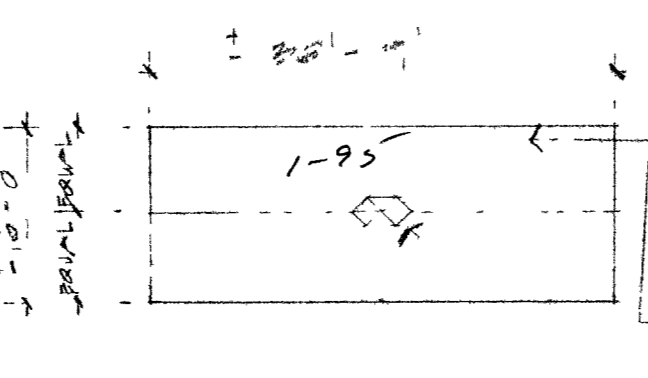

BUILDING #25
ANIMAL HOUSE
23'-0" V.B.I.
23'-0" H.B.I.

EXISTING STRUCTURE: 2x6 RAFTERS @ 24" O.C. 1x 2x6 OUTSHEATHING.

NOTE: ROOF SQUARE FOOTAGE: 640 SF

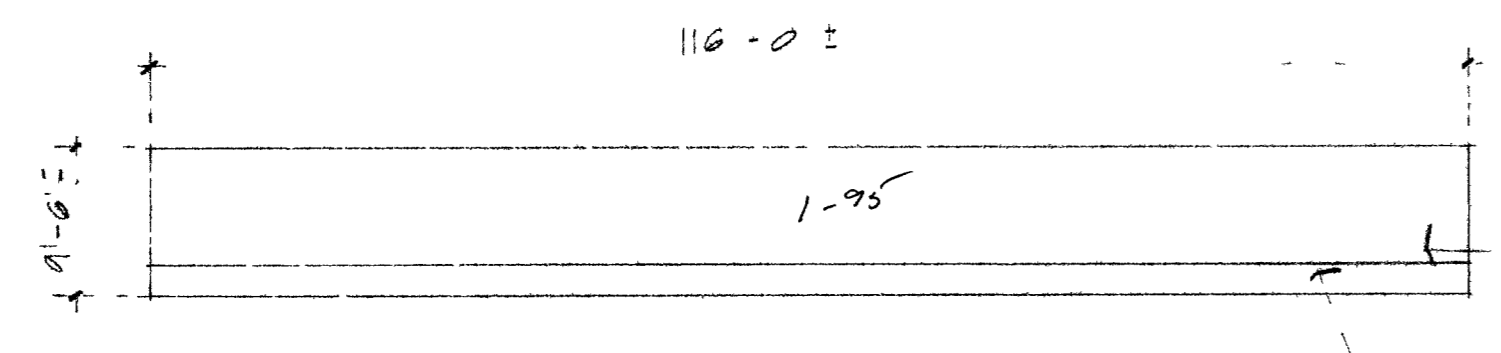

BUILDING #27
PIG PEN
11'-0" V.B.I.
116'-0" H.B.I.

EXISTING STRUCTURE: 2x6 RAFTERS @ 24" O.C. 1x 2x6 OUTSHEATHING.

NOTE: ROOF SQUARE FOOTAGE: 1195 SF

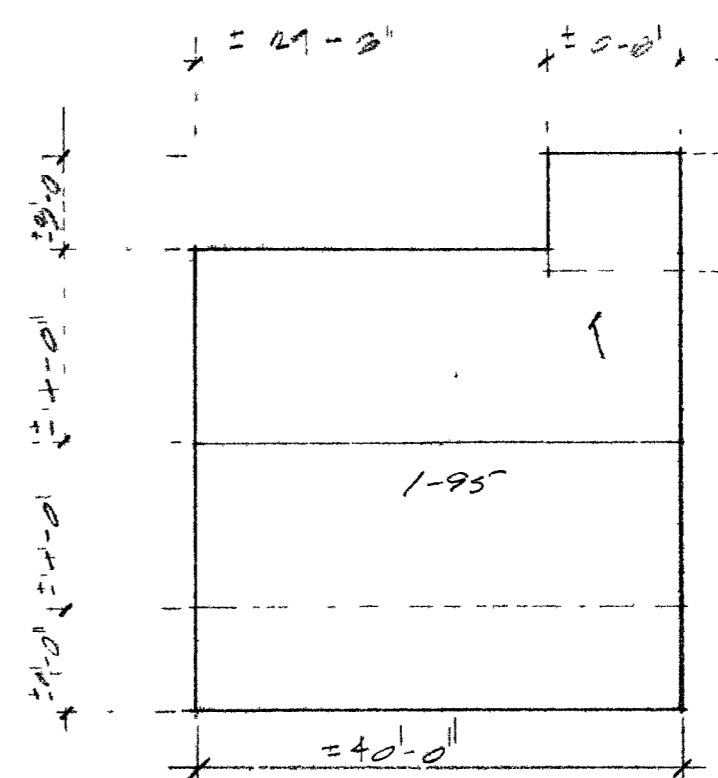

BUILDING #28
BUNKHOUSE
21'-0" V.B.I.
42'-0" H.B.I.

REMOVE ALL EXISTING ROOF SHEATHING. 2x6 RAFTERS @ 24" O.C. 1x 2x6 OUTSHEATHING, RAKE PAGES, 1x SHEATHING.

NOTE: ROOF SQUARE FOOTAGE: 1700 SF

General Notes

- All roofs have 5:12 slope unless otherwise indicated.
- Unless otherwise noted, remove all existing wood shingles on buildings, remove damaged 1x sheathing as necessary, approximately 25% (field verify).
- Install new 30 lb. felt, 1x sheathing and wood shingles. Refer to specifications. Typical.
- At the time of the removal of the shingle system, the Architect or his representative, will inspect the roof for signs of deterioration or water infiltration.
- Contractor is responsible for verifying all dimensions and existing conditions.
- CONTRACTOR TO REPAIR ALL CUPOLAS FOR PAINTING.



101792

Patrick J. Kink AIA
Wayne P. Schreiner AIA
Thomas M. Siro AIA

HSA Architects, Inc.
ARCHITECTURE PLANNING INTERIORS
1531 West Oakey Boulevard, Las Vegas, Nevada 89102
(702) 383-0077

Sheet Title: **ROOF PLANS**
Job Title: **FLOYD LAMB STATE PARK**
Job No: **910902.0**
Date: **7/1/94**
Drawn By: **GMH**
Check: **TS**
Sheet: **A5.1**
Of: **24**