

General Notes

- Contractor is responsible for verifying all dimensions and existing conditions.
- Refer to sheet A1.1 for replacement.
- Construction of Supervisor's Residence Garage and concrete walk is part of deductive alternate No. 1. The gravel road from the area of the hay barn to within 5'-0" of the Supervisor's Residence is part of deductive alternate No. 6.
- Use extraordinary caution and care to retain and preserve the historic character of the existing site.
- Any damage to grounds, pavements, buildings, planting, etc., caused by the Contractor shall be repaired by the Contractor to match the existing areas at no additional cost to the Owner.

Patrick J. Klank AIA
 Wayne P. Schreier AIA
 Thomas M. Shio AIA

HSA Architects, Inc.
 ARCHITECTURE PLANNING INTERIORS
 1531 West Oakey Boulevard, Las Vegas, Nevada 89102
 (702) 383-0077 FAX (702) 383-0077

SITE PLANS, DETAILS
 FLOYD LAMB STATE PARK

Job No. 910902.0

Date 7/1/94

Drawn By PL

Check TS

Sheet **A1.3**

Of 24

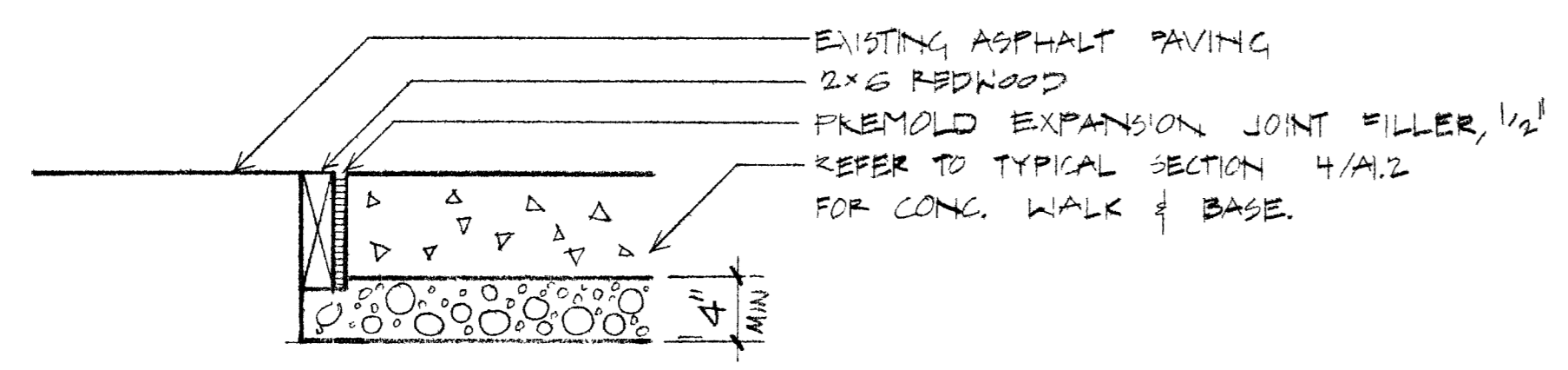

5 DETAIL
 A1.3 1/2" = 1'-0"

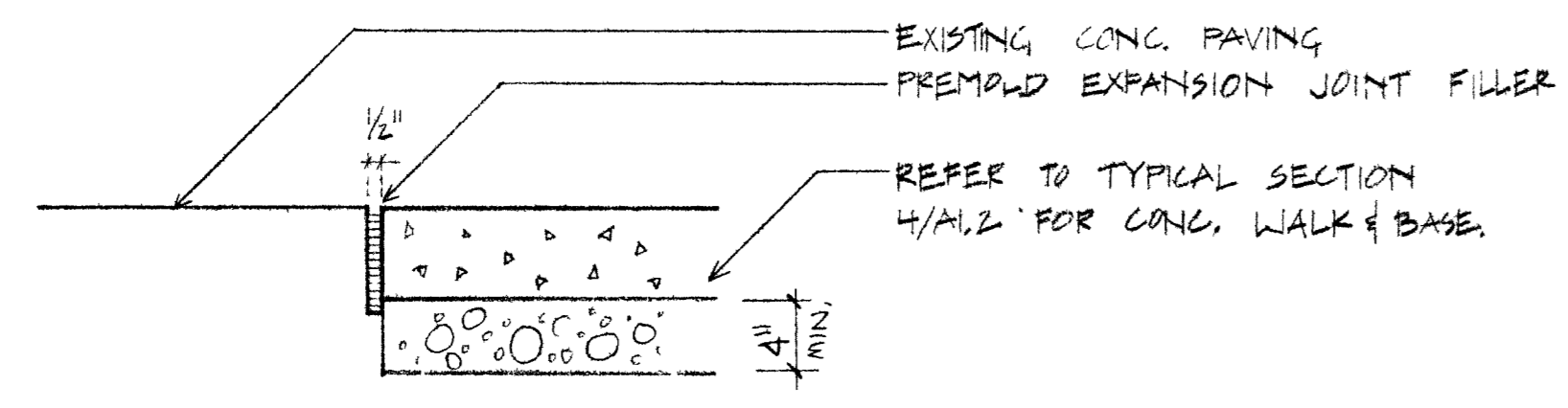

4 DETAIL
 A1.3 1/2" = 1'-0"

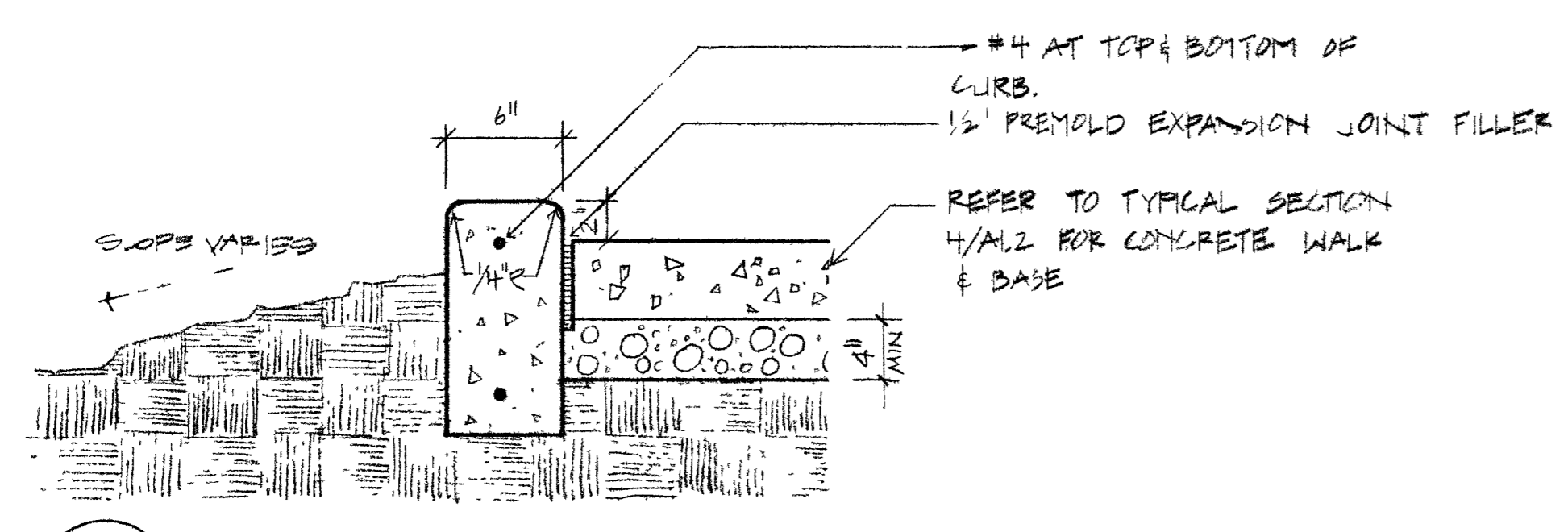

3 DETAIL
 A1.3 1/2" = 1'-0"

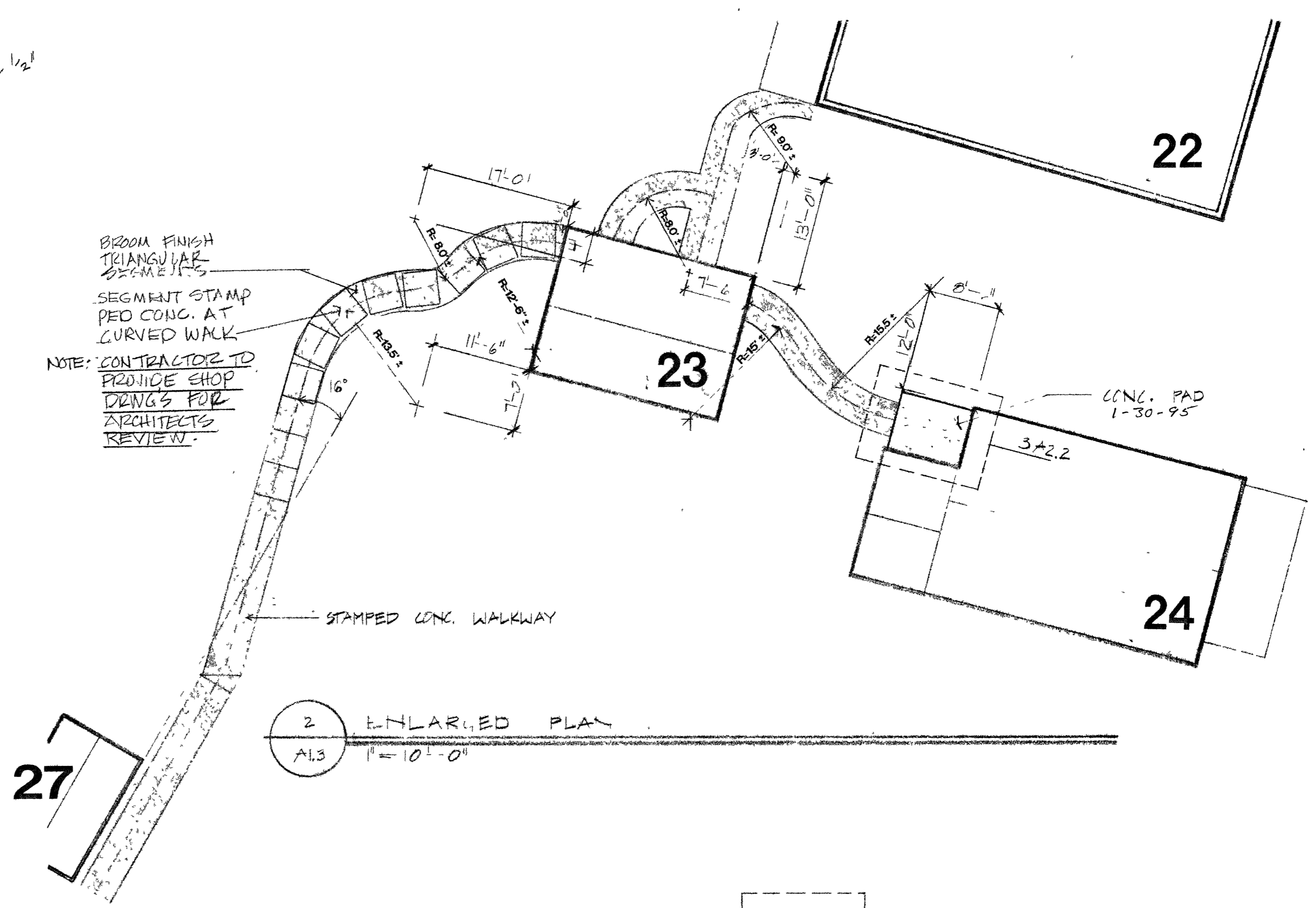

2 ENLARGED PLAN
 A1.3 1" = 10'-0"

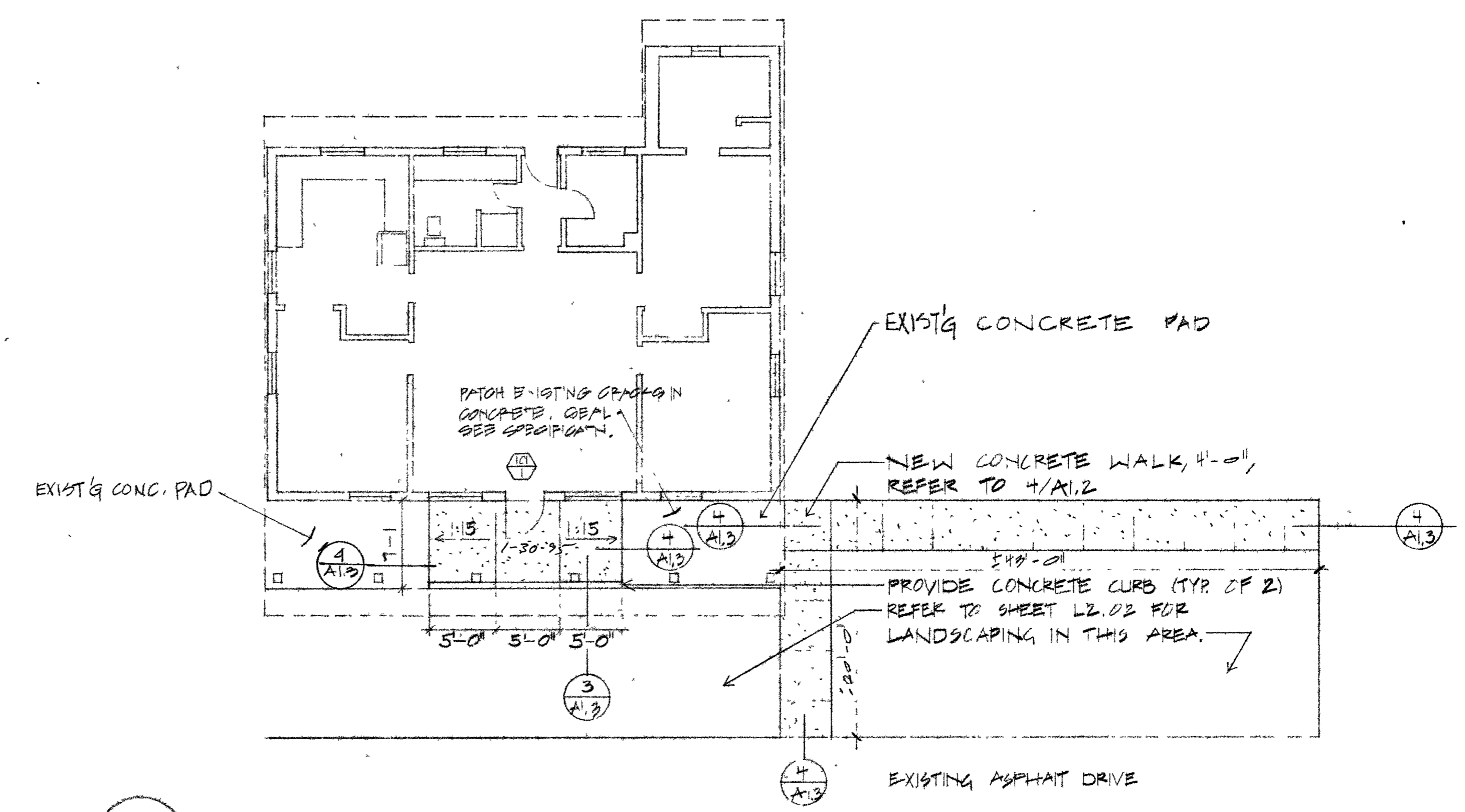

1 BUNKHOUSE BUILDING #1
 A1.3 1/8" = 1'-0"

101282