

General Notes

1. Contractor is responsible for verifying all dimensions and existing conditions.
2. Refer to sheet A1.1 for replacement.
3. Construction of Supervisor's Residence Garage and concrete walk is part of deductive alternate No. 1. The gravel road from the area of the hay barn to within 5'-0" of the Supervisor's Residence is part of deductive alternate No. 6.
4. Use extraordinary caution and care to retain and preserve the historic character of the existing site.
5. Any damage to grounds, pavements, buildings, planting, etc., caused by the Contractor shall be repaired by the Contractor to match the existing areas at no additional cost to the Owner.

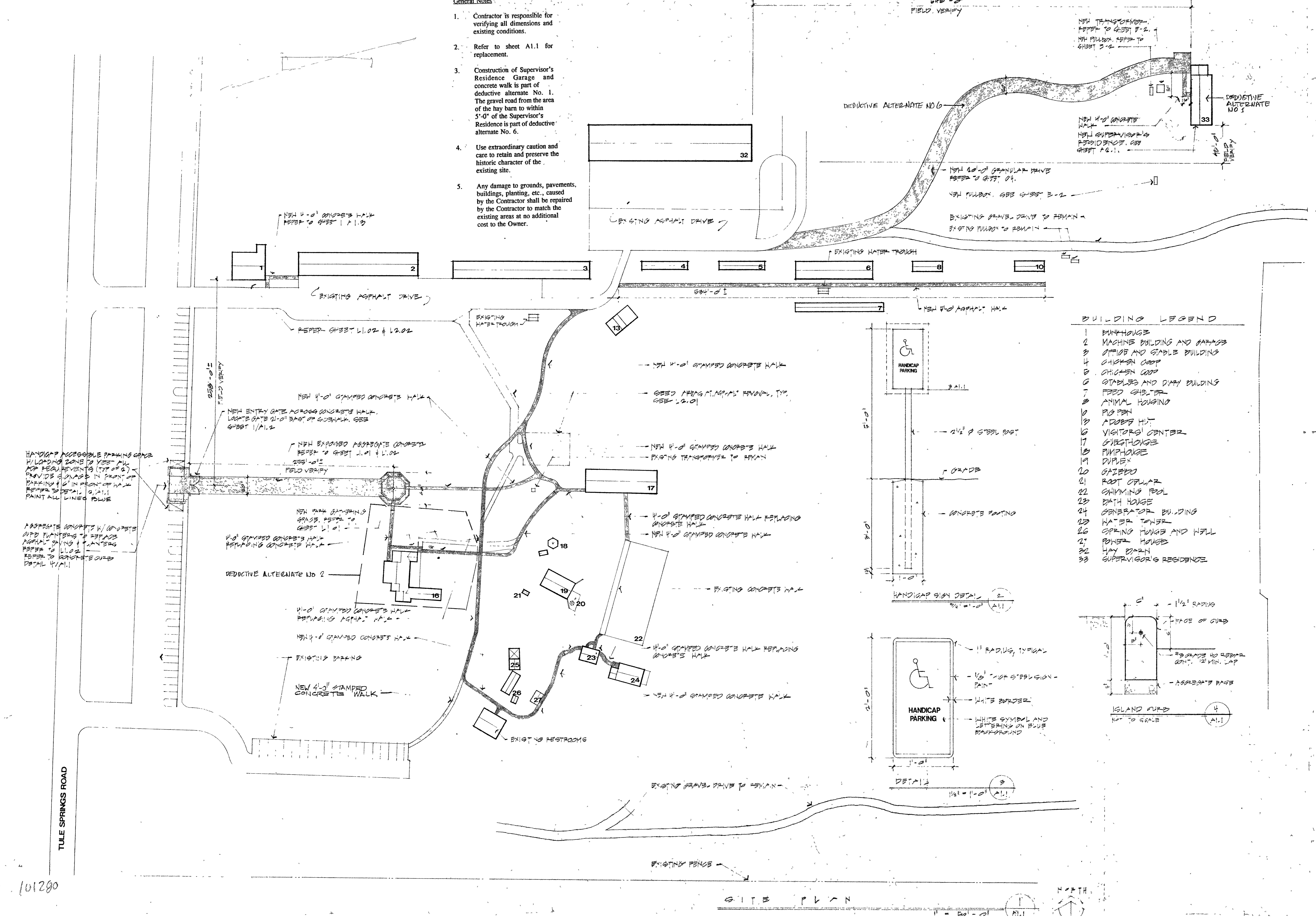

BUILDING LEGEND

- | | |
|----|-----------------------------|
| 1 | BUNKHOUSE |
| 2 | MACHINE BUILDING AND GARAGE |
| 3 | OFFICE AND STABLE BUILDING |
| 4 | CHICKEN COOP |
| 5 | CHICKEN COOP |
| 6 | STABLES AND DAIRY BUILDING |
| 7 | FEED SHED |
| 8 | ANIMAL HOUSING |
| 9 | PIG PEN |
| 10 | ADDER'S HUT |
| 11 | VISITOR CENTER |
| 12 | GUESTHOUSE |
| 13 | PUMPHOUSE |
| 14 | DUPLEX |
| 15 | GARAGE |
| 16 | ROOF COLLAR |
| 17 | SWIMMING POOL |
| 18 | BATH HOUSE |
| 19 | GENERATOR BUILDING |
| 20 | WATER TOWER |
| 21 | SPRING HOUSE AND WELL |
| 22 | POWER HOUSE |
| 23 | HAY BARN |
| 24 | SUPERVISOR'S RESIDENCE |

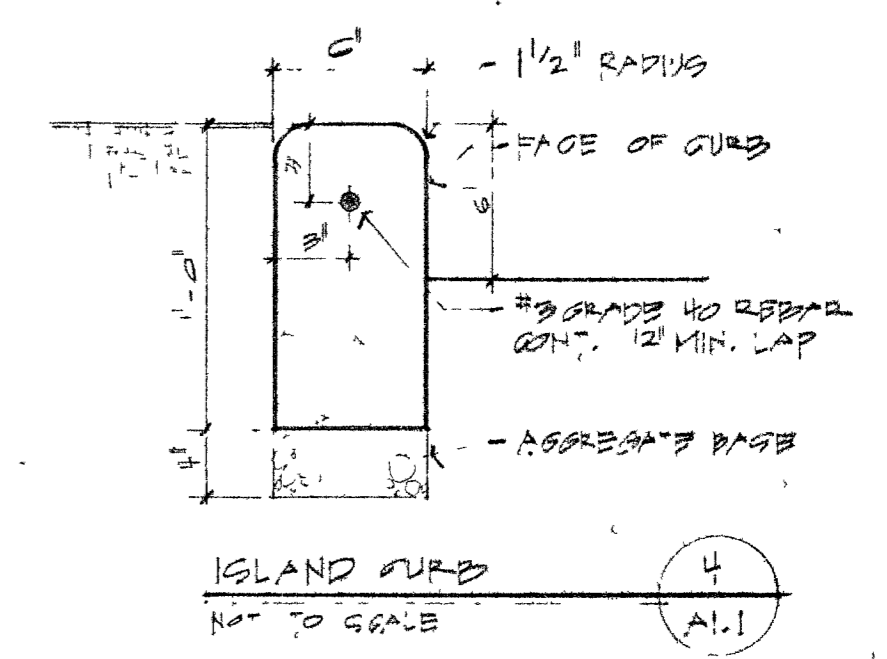
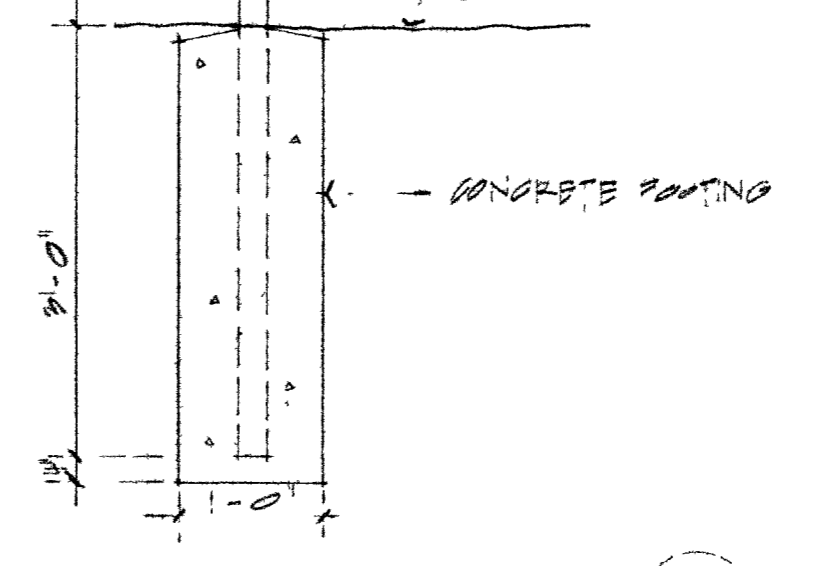
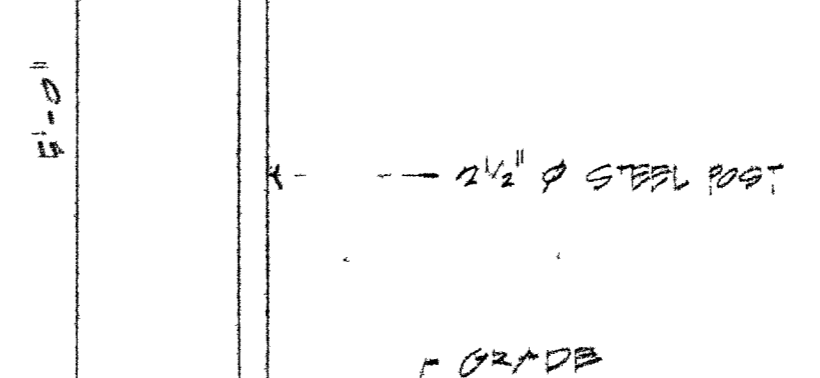
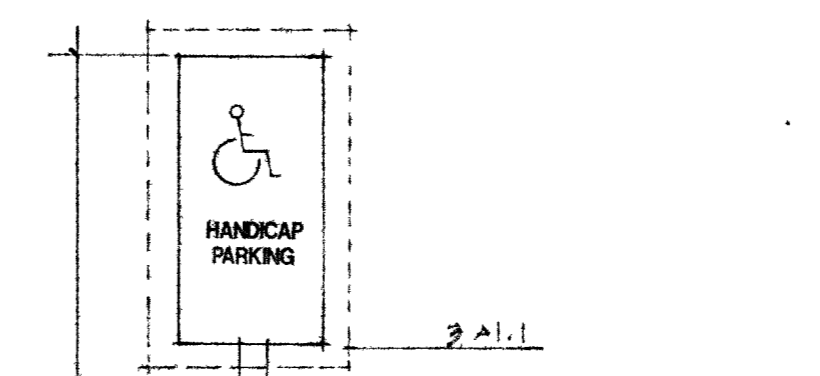

Patrick L. Kerk AIA
Wayne P. Schreier AIA
Thomas H. Shea AIA

HSA ARCHITECTS, INC.
Architecture Planning Interiors
1531 West Calley Boulevard, Las Vegas, Nevada 89102
(702) 383-0077

Sheet Title: **SITE PLAN**
Job No: **910902.0**
Date: **7/1/94**
Drawn By: **SMH**
Check: **TS**
Sheet: **A1.1**
No: **24**

F 101290

SITE PLAN

