

REMOVE WATER PIPE

REMOVE DECK RAIL

REMOVE WATER PIPE TO BE REINSTALLED

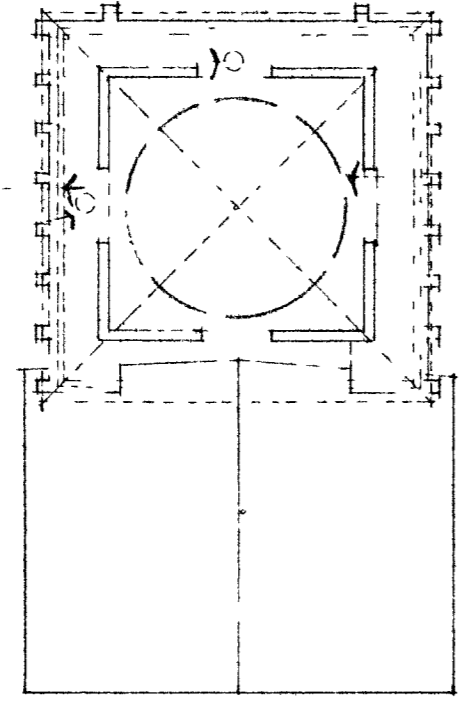

DECK LEVEL PLAN

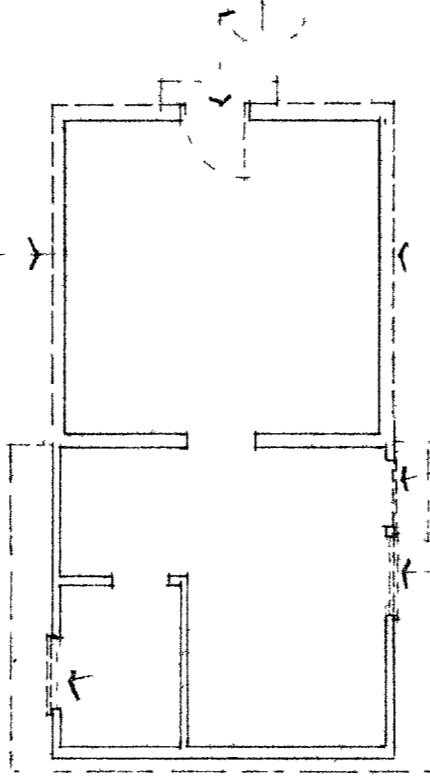

GROUND LEVEL PLAN

WATER SHED BUILDING #25

1/8" = 1'-0" A2.0

- REMOVE PLYWOOD FROM DECK OPENING. REFER TO DECK SCHEDULE
- REMOVE PLYWOOD FROM WINDOWS. REMOVE EXISTING DAMAGED WTS. TYPICAL.

REMOVE PART OF 12" CMU WALL TO ALLOW FOR 3'-0" DOOR

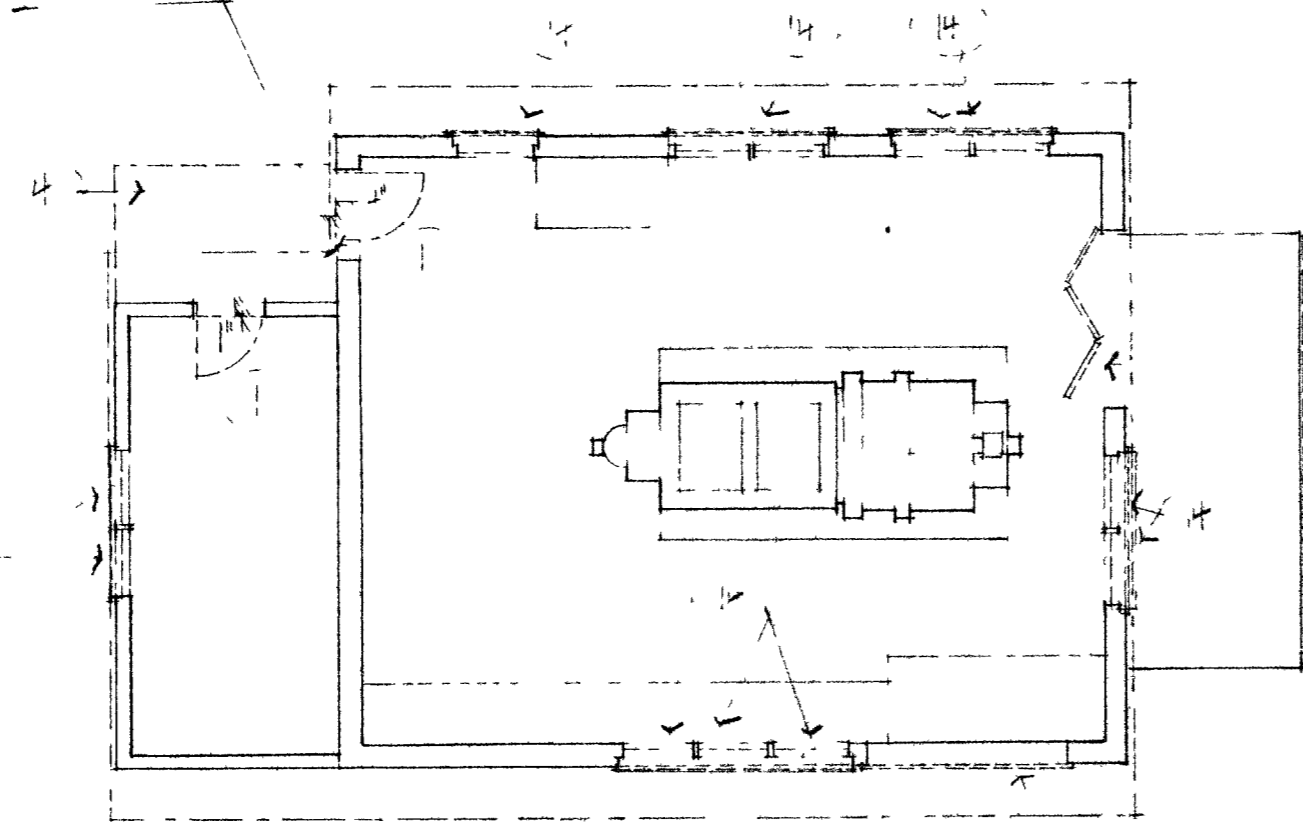

BUILDING #24  
GENERATOR BUILDING

1/8" = 1'-0" A2.0

- REMOVE DEBRIS FROM ROOF PANELS OF ROOF OVERHEAD TUNNEL REFER TO DECK SCHEDULE 2.1

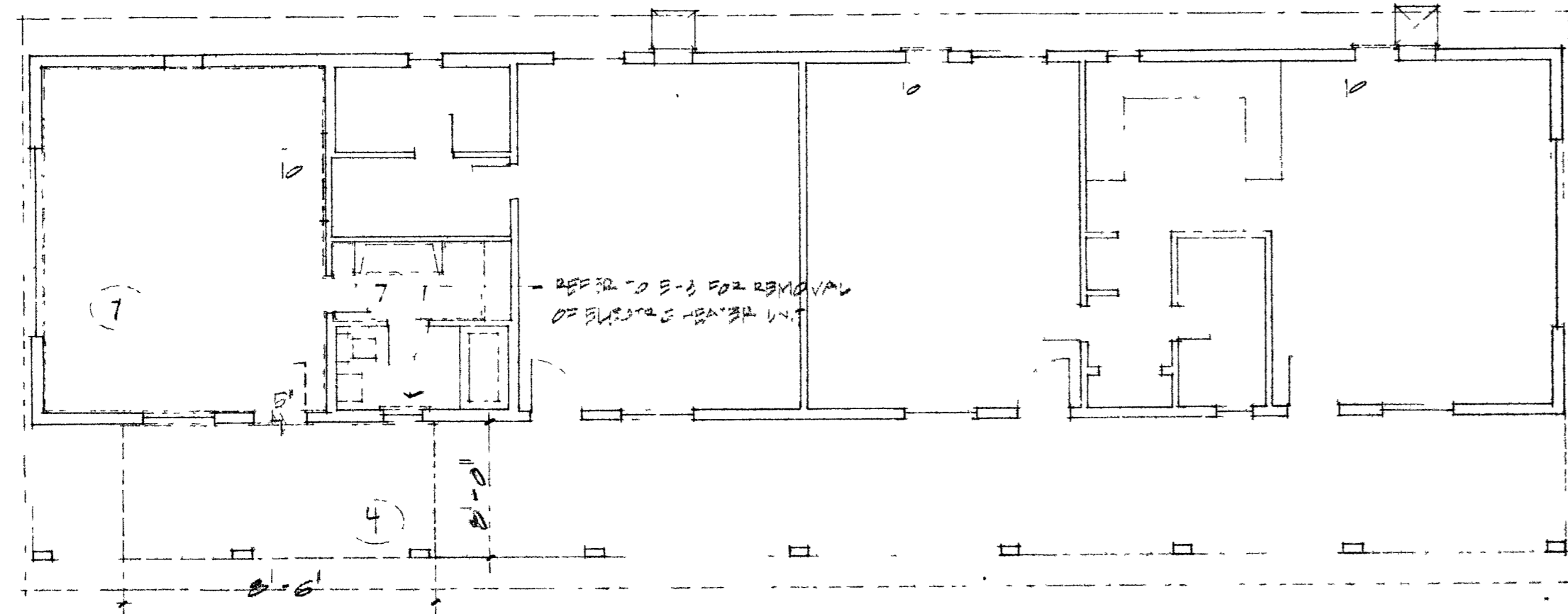

BUILDING #17  
GUEST HOUSE

1/8" = 1'-0" A2.0

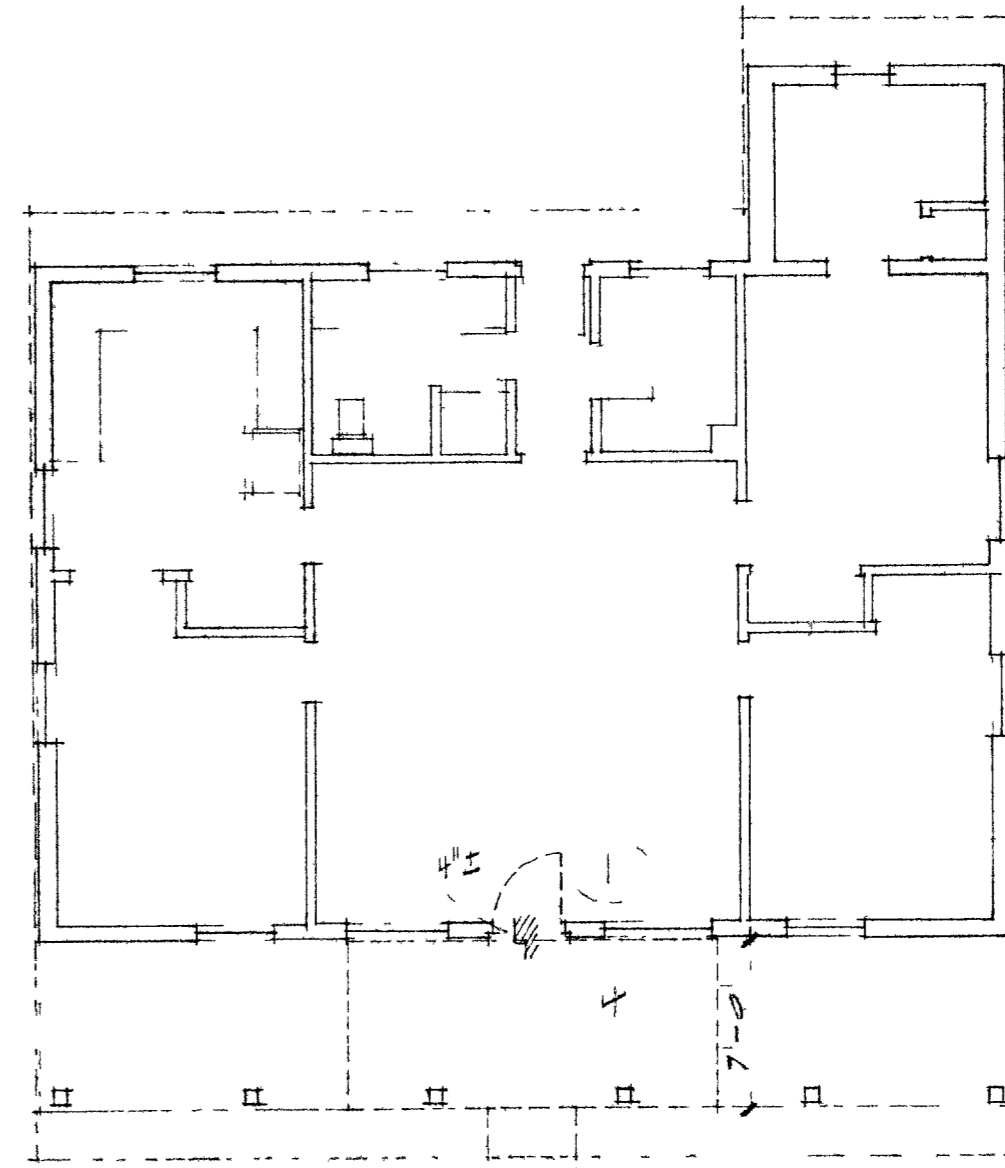

BUNKHOUSE BUILDING #1

1/8" = 1'-0" A2.0

- General Notes
1. Contractor is responsible for verifying all dimensions and existing conditions.
  2. Refer to sheet A2.1 for replacement.
  3. Where disposal of waste is required, dispose of waste in a legal manner off-site.
  4. Use extraordinary caution and care to retain and preserve the historic character of the existing site.

NOTES

1. REMOVE EX. HARD DOOR. REFER TO DECK SCHEDULE A.2.1
2. REMOVE EXISTING RAIL AND TYPICAL. PLYWOOD REFER TO DECK SCHEDULE A.2.1
3. REMOVE EXISTING CONCRETE HALL
4. REMOVE EXISTING CONCRETE PORCH. (SEE SHEET A.2.3 FOR NEW PORCH)
5. CUT OPENING IN MASONRY WALL (P.S.D. VERIFY) FOR NEW 5'-0" X 6'-0" HARD DOOR & EQUALS. USE SHEET 11.6.2 FOR NEW HINGERS.
6. REMOVE EXISTING IRON COVER FROM PRELIMINARY PROPOSED. SEE DETAIL BELOW.
7. REMOVE EXISTING CARPET.
8. REMOVE EXISTING PLYWOOD FROM WINDOW OPENING (PLYWOOD IS NAIL TO WOOD FRAME)
9. REMOVE EXISTING ALUMINUM GLIDING GLASS DOORS.
10. REMOVE PLYWOOD BOARD ON CMU WALL (PLYWOOD IS NAIL TO CMU)
11. REMOVE EXISTING ROOF. REFER TO SHEET G-2, G-3
12. REMOVE EXISTING WATER TANK IN TOWER. REMOVE EX. PIPING & PUMP W/AS. PROPOSED WATER TANK, PUMP & WASTE.
13. REMOVE EXISTING 4" X 6" WOOD BUMPERS.
14. REMOVE 4" X 6" WOOD SIDING THAT IS DEBRIS & AS REQUIRED FOR STRUCTURAL REINFORCEMENT. REFER TO SHEET A.2.2. SAVE WOOD BOARD FOR REUSE.
15. REMOVE EXISTING PLYWOOD FROM WINDOWS. REMOVE EXISTING DAMAGED WTS. REFER TO SHEET A.2.3 (TYPICAL OF 2)
16. REMOVE EXISTING BATHING, LAUNDRY, TOILET. REFER TO P-2.
17. REMOVE EXISTING GLAZED CERAMIC FLOOR TILE. FOR NEW CERAMIC TILE FLOOR.

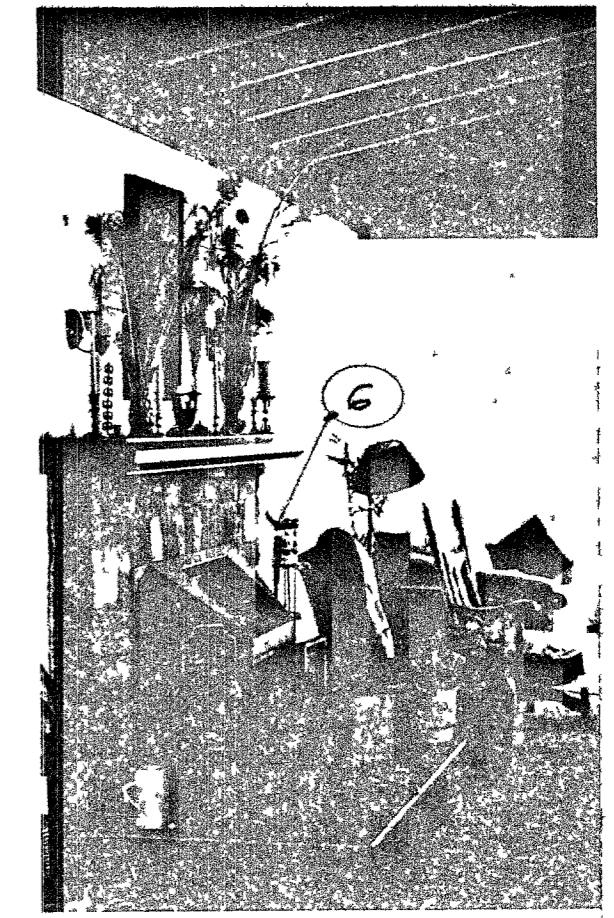

DETAIL  
NO SCALE

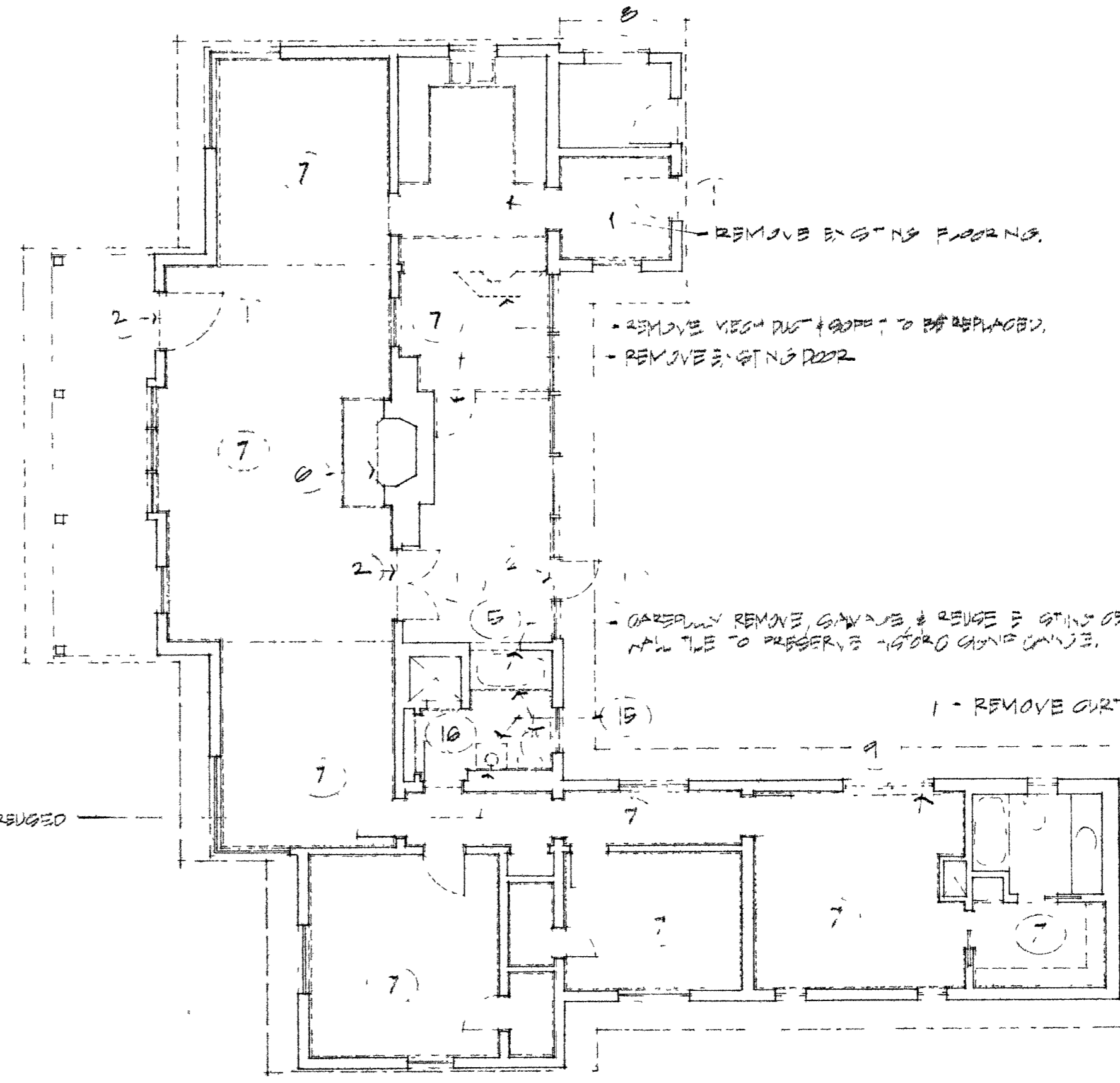

BUILDING #16  
VISITOR CENTER

1/8" = 1'-0" A2.0

- HALL LEGEND
- ==== EXISTING HALL TO BE REMOVED
  - ===== EXISTING HALL TO REMAIN

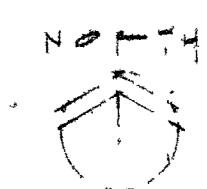

Patrick J. Kienk AIA  
Wayne P. Schreiner AIA  
Thomas M. Sivo AIA

**HSA Architects, Inc.**  
ARCHITECTURE PLANNING INTERIORS  
1531 West Oakey Boulevard, Las Vegas, Nevada 89102  
(702) 383-0077

Sheet Title: **DEMOLITION FLOOR PLAN**  
Job Title: **FLOYD LAMB STATE PARK**

Job #: **910902.0**  
Date: **7/1/94**  
Drawn By: **GWH**  
Check: **TS**

Sheet: **A2.0**  
Of: **24**

101293