

A
MPP-1
MULTIPURPOSE BUILDING ENLARGED
PLUMBING FLOOR PLAN - WASTE AND VENT
1/4" = 1'-0"

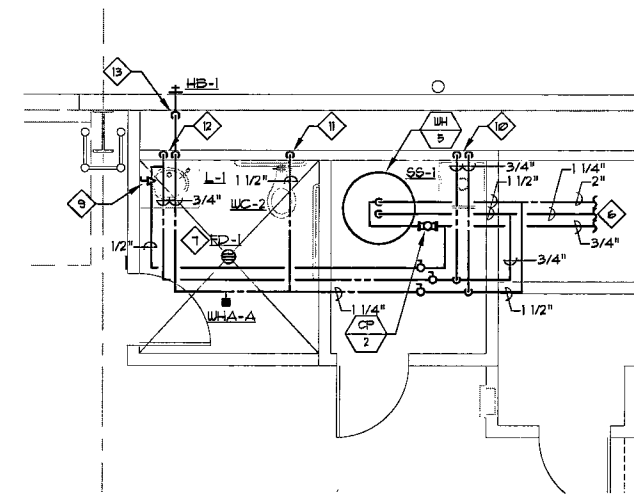

B
MPP-1
MULTIPURPOSE BUILDING ENLARGED
PLUMBING FLOOR PLAN - DOMESTIC WATER
1/4" = 1'-0"

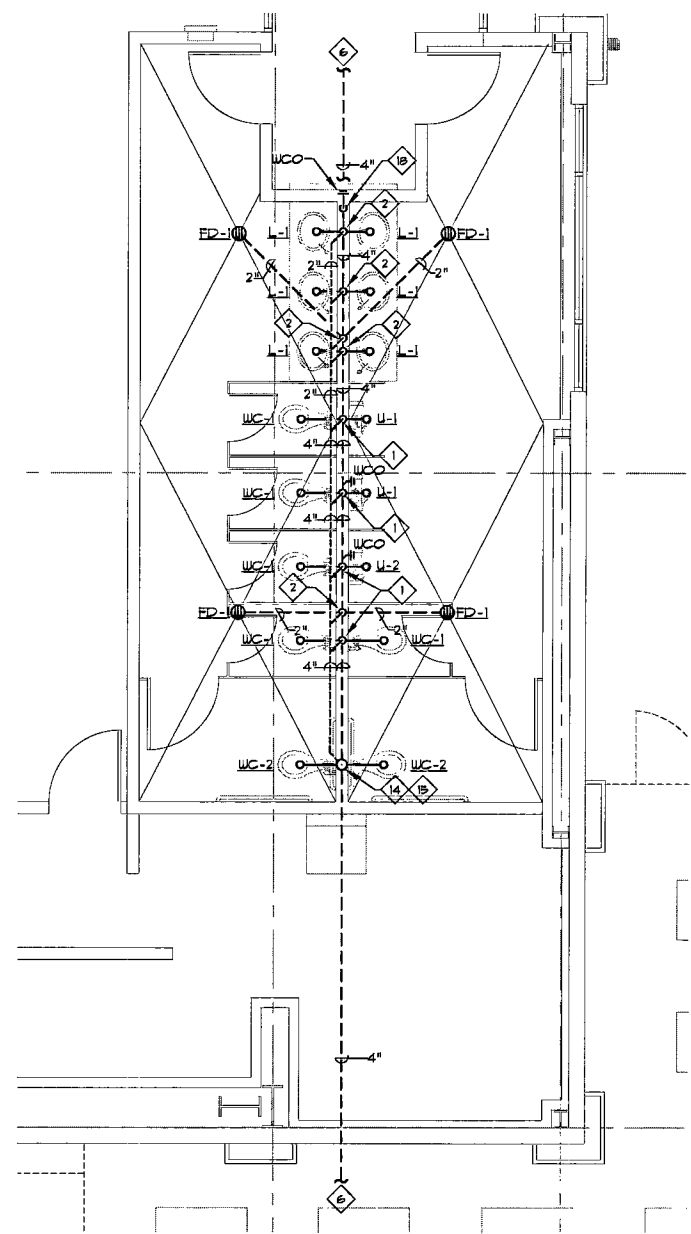

C
MPP-1
MULTIPURPOSE BUILDING ENLARGED
PLUMBING FLOOR PLAN - WASTE AND VENT
1/4" = 1'-0"

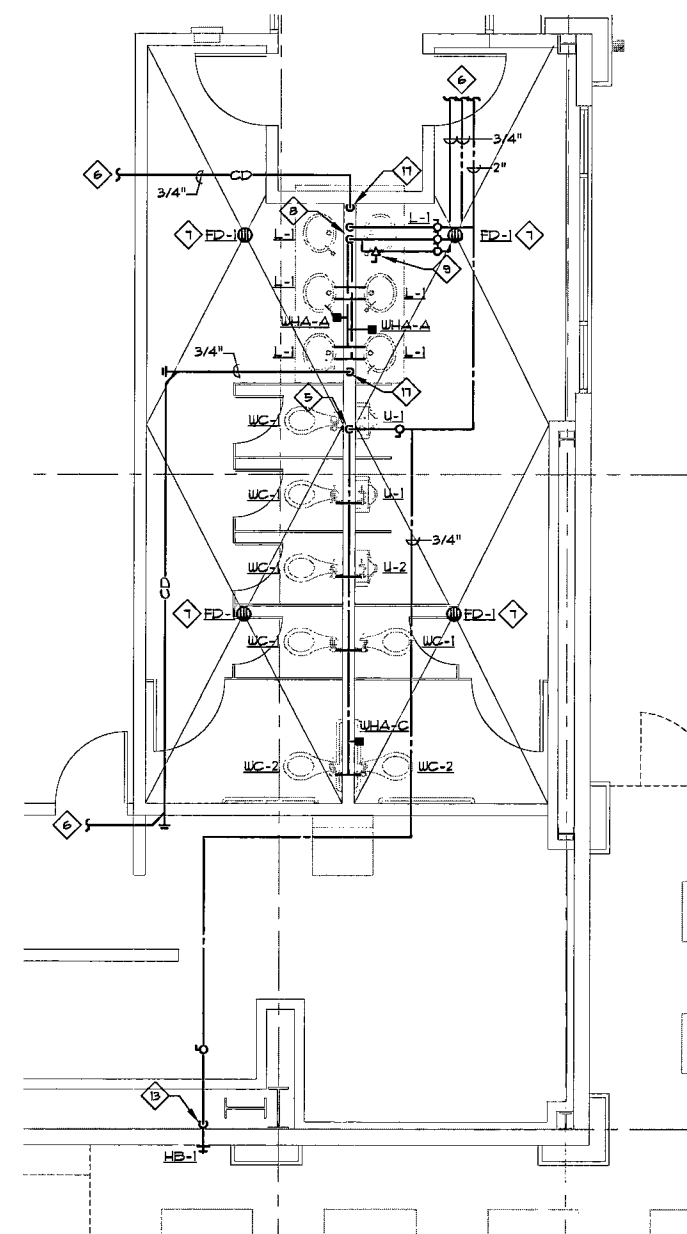

D
MPP-1
MULTIPURPOSE BUILDING ENLARGED
PLUMBING FLOOR PLAN - DOMESTIC WATER
1/4" = 1'-0"

GENERAL NOTES:

- ALL WATER PIPING SHALL BE INSTALLED ON THE INTERIOR SIDE OF THE BUILDING.
- THE CUTTING, NOTCHING AND BORING OF HOLES IN FLOOR JOIST AND WALL STUDS SHALL BE IN ACCORDANCE WITH THE LATEST APPROVED EDITION OF THE INTERNATIONAL BUILDING CODE.
- CONTRACTOR SHALL BE RESPONSIBLE FOR THE COORDINATION OF ALL PLUMBING ROUGH-IN LOCATIONS, REFER TO ARCHITECTURAL DRAWINGS FOR FIXTURES AND EQUIPMENT LOCATIONS.
- CONTRACTOR SHALL BE RESPONSIBLE FOR ALL CUTTING AND PATCHING AS REQUIRED TO ACCOMMODATE HIS WORK.
- ALL SANITARY DRAINAGE PIPING SHALL BE SLOPED AT 1/4" PER FOOT.
- PLUMBING CONTRACTOR SHALL COORDINATE ROUTING OF PIPING WITH ALL OTHER TRADES PRIOR TO COMMENCING WORK.
- ALL PLUMBING FIXTURES SHALL BE WATER CONSERVATION TYPE AS MANDATED BY LOCAL BUILDING DEPARTMENT.
- ALL WATER CLOSETS DESIGNATED AS ACCESSIBLE SHALL BE INSTALLED SUCH THAT THE ACTUATOR IS OPERABLE FROM THE WIDE SIDE OF THE WATER CLOSET.
- PRIOR TO INSTALLATION OF SEWER AND WATER PIPING BELOW GRADE COORDINATE EXACT LOCATIONS AND DEPTHS OF BURIAL WITH CIVIL AND FOUNDATION DRAWINGS AND CORRESPONDING ENGINEERS.
- REFER TO THE PLUMBING DETAILS THAT APPLY TO THE WORK ON THIS DRAWING. THESE DETAILS PROVIDE GUIDANCE AS TO INSTALLATION INTENT AND DO NOT NECESSARILY SHOW ALL COMPONENTS REQUIRED.

SHEET NOTES:

- 1 4" WASTE AND 2" VENT UP.
- 2 2" WASTE AND 2" VENT UP.
- 3 2" VENT UP.
- 4 3" WASTE AND 2" VENT UP.
- 5 2" COLD WATER HEADER DOWN, EXTEND 1" COLD TO WC-1 / WC-2, AND 3/4" COLD WATER TO L-1 / L-2.
- 6 REFER TO SHEET MPP-1 FOR CONTINUATION.
- 7 PROVIDE 1/2" TRAP PRIMER RUN 1/2" COLD WATER WITH SHUT-OFF VALVE FROM NEAREST COLD WATER MAIN TO TRAP PRIMER IN WALL. PROVIDE ACCESS PANEL AS REQUIRED.
- 8 3/4" COLD AND HOT WATER DOWN, EXTEND 1/2" COLD AND HOT WATER TO L-1.
- 9 PROVIDE LINE SIZE BALANCING VALVE.
- 10 3/4" COLD AND HOT WATER DOWN TO SS-1.
- 11 1" COLD WATER DOWN TO WC-2.
- 12 1/2" COLD AND HOT WATER DOWN TO L-1.
- 13 3/4" CU DOWN TO HB-1.
- 14 4" WASTE DOWN AND 4" VENT UP.
- 15 4" VENT THROUGH ROOF.
- 16 2" CD DOWN IN CHASE. STUB OUT OF WALL AT 12" ABOVE SS-1 AND ROUTE TO TERMINATE WITH 4" AIR GAP OVER SS-1.
- 17 3/4" CD DOWN IN WALL, CONNECT TO L-1 LAVATORY, TAILPIECE FITTING.
- 18 EXTEND LINE SIZE WASTE IN WALL TO WCO.



6860 Bermuda Road, Ste. 100
Las Vegas, Nevada 89119
702.436.1008
fax 436.1050
info@dpdesign.org

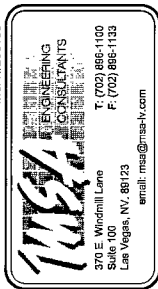

301 E. Wendell Lane
Las Vegas, NV 89123
T: (702) 886-1100
F: (702) 886-1133
email: msa@msa-nv.com

CITY OF LAS VEGAS
FREEDOM PARK RENOVATION
850 NORTH MOJAVE, LAS VEGAS, NEVADA 89101
MULTIPURPOSE BUILDING
ENLARGED PLUMBING FLOOR PLANS

Russ Manger
Roche Constructors, Inc.

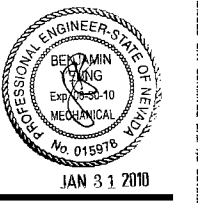

RECORD DRAWINGS
01-31-2010

OWNER: CITY OF LAS VEGAS
DEPARTMENT OF PUBLIC WORKS
ARCHITECTURAL SERVICES

400 EAST STEWART AVENUE
LAS VEGAS, NEVADA 89101
PHONE: (702) 225-6333
FAX: (702) 384-4846
TDD: (702) 384-4328

DATE	JANUARY 31, 2010
SCALE	AS NOTED
SHEET NO	070354
CITY DRAW NO	650.22-18
SHEET NO	

MPP-7

RECORD DRAWING
THESE MODIFIED OR RECORD DRAWINGS HAVE BEEN PREPARED, IN WHOLE OR IN PART, ON THE BASIS OF INFORMATION COMPILED AND FURNISHED BY THE CONTRACTOR OR OTHERS INVOLVED WITH THE PROJECT. MSA ENGINEERING CONSULTANTS IS NOT RESPONSIBLE FOR ANY ERRORS OR OMISSIONS WHICH HAVE BEEN INCORPORATED INTO THIS DOCUMENT AS A RESULT. CAREFUL EXAMINATION OF ACTUAL EXISTING CONDITIONS SHOULD BE UNDERTAKEN PRIOR TO EXCAVATION, CUTTING, MODIFICATION, OR CONNECTION OF SUBSEQUENT CONSTRUCTION.

MSA ENGINEERING CONSULTANTS, INC. IS NOT RESPONSIBLE FOR ANY ERRORS OR OMISSIONS WHICH HAVE BEEN INCORPORATED INTO THIS DOCUMENT AS A RESULT. CAREFUL EXAMINATION OF ACTUAL EXISTING CONDITIONS SHOULD BE UNDERTAKEN PRIOR TO EXCAVATION, CUTTING, MODIFICATION, OR CONNECTION OF SUBSEQUENT CONSTRUCTION.