

VERRIDE SWITCHES IN A LOCKABLE BOX ON FRONT EXTERIOR WALL OF BATH HOUSE LOCATED IN NEMA 3R ENCLOSURE

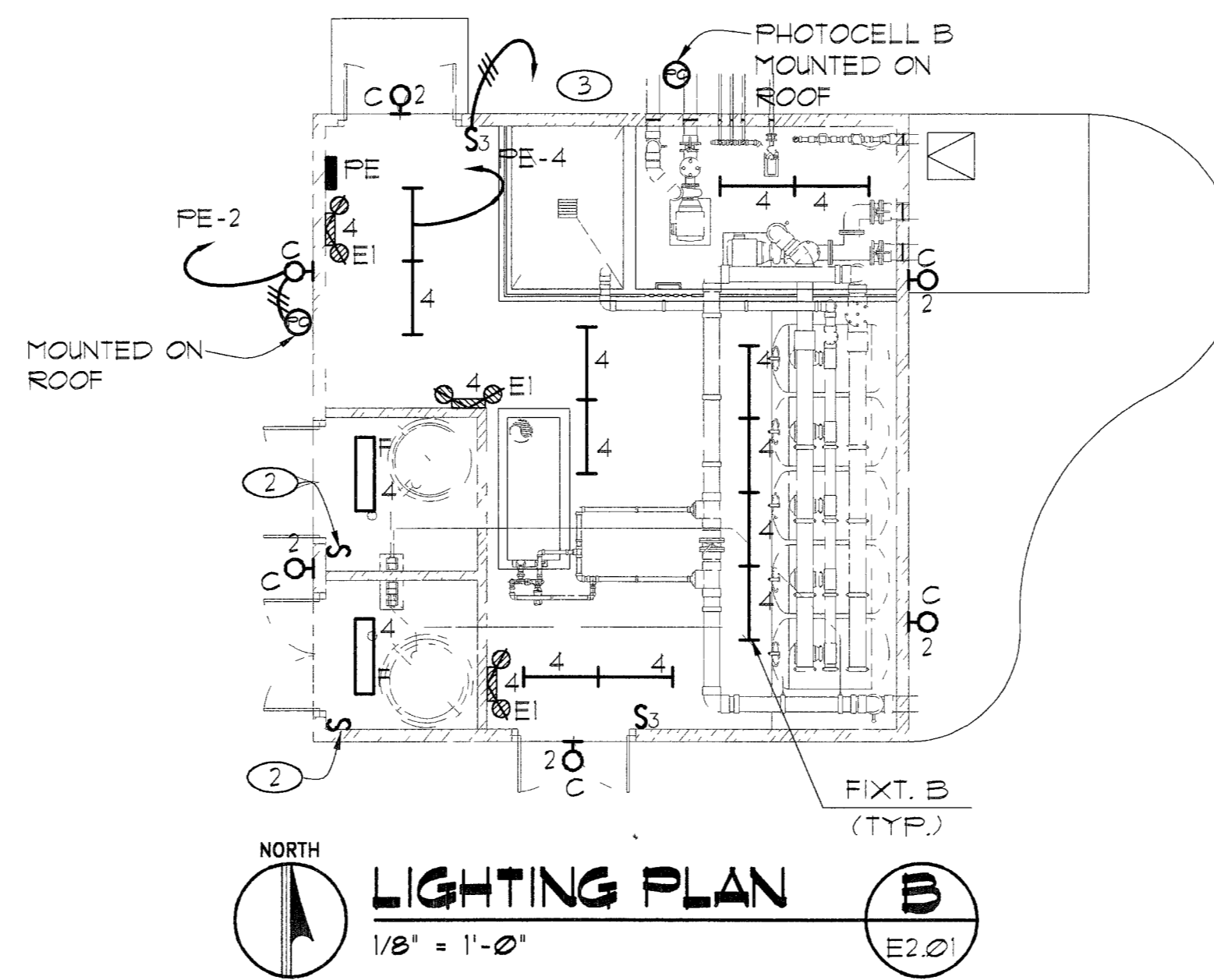
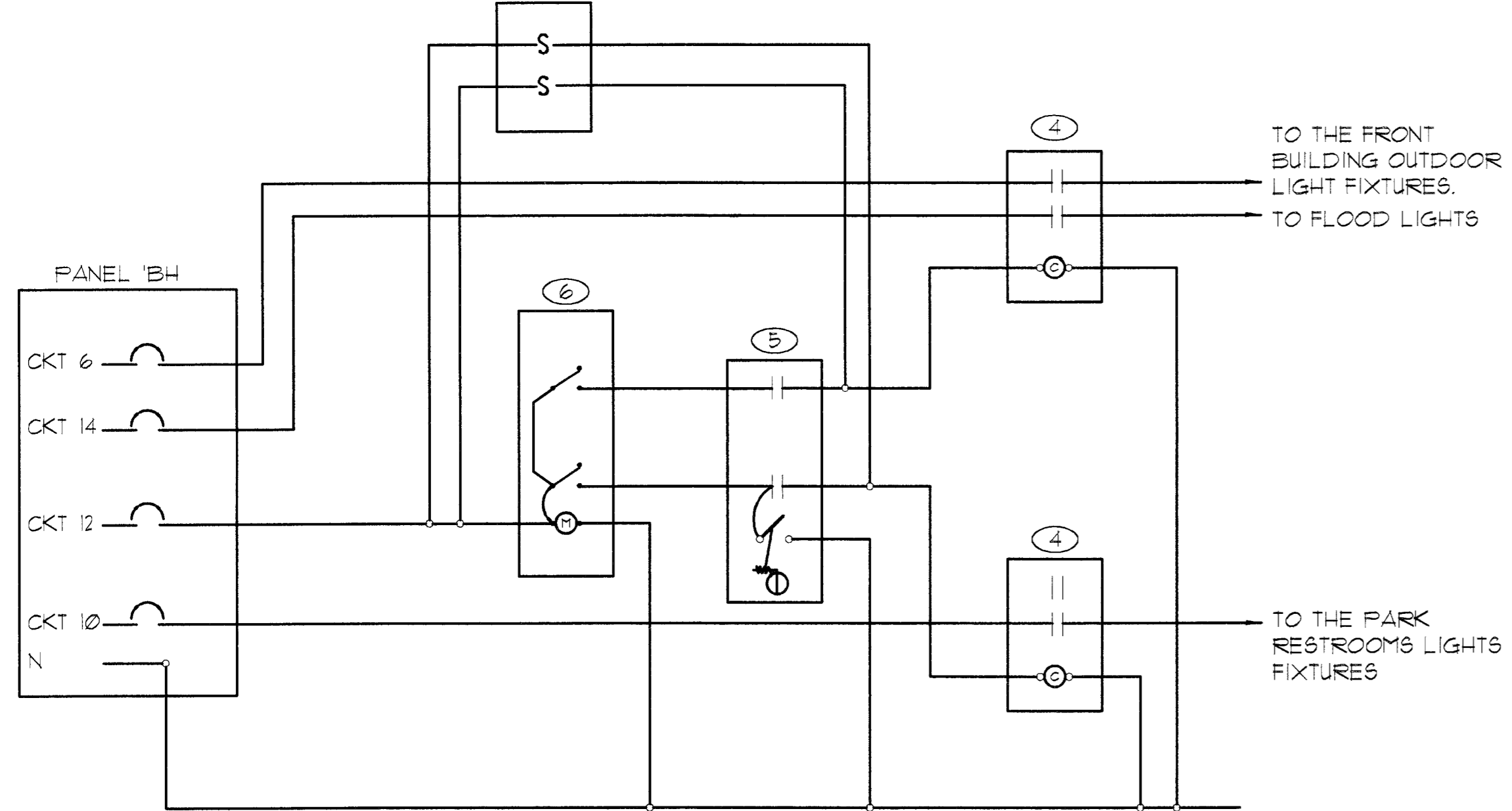

NOTES

- 1 OVERRIDE SWITCH LOCATED IN LOCKABLE BOX REFER TO DETAIL 1/E3.01
- 2 SWITCHES TO BE CLASS 1 DIV 2, GROUP A
- 3 TO 93 AT OPPOSITE ENTRANCE
- 4 NEMA 1 30 AMP ELECTRICALLY HELD 2 POLE CONTACTOR CUTLER HAMMER CAT. NO. ECLO3. LOCATED IN THE BATHHOUSE STORAGE ROOM
- 5 PHOTOCELL 'A' TORK #2001 LOCATED ON THE PARAPET OF THE BATH HOUSE.
- 6 TWO CIRCUIT TIME SWITCH 'A' INTERMATIC CAT NO ET12015C

NOTICE

1. ALL OUTLETS, FIXTURES AND EQUIPMENT SHALL BE CIRCUITED TO PANEL AS NOTED NUMBERS INDICATE CIRCUITING
2. ALL WIRING SHALL BE IN APPROVED RACEWAY
3. WIRE SIZE SHALL BE MINIMUM #12 AWG, THIN SOLID COPPER UNLESS OTHERWISE NOTED. PROVIDE GROUND WIRE WHERE REQUIRED BY CODE INCREASE WIRE SIZE TO COMPENSATE FOR VOLTAGE DROP WHERE TOTAL LENGTH OF ANY BRANCH EXCEEDS 100 FEET
4. WIRE SIZE SHALL NOT BE LESS THAN CORRESPONDING CIRCUIT BREAKER RATING AS REQUIRED BY CODE
5. MAXIMUM NUMBER OF UNGROUNDED WIRES IN ANY CONDUIT SHALL BE THREE ADDITIONAL WIRES ARE ACCEPTABLE IF WIRE SIZE IS INCREASED TO ALLOW FOR DERATING PER CODE PROVIDE ADDITIONAL WIRES FOR SWITCHING AS REQUIRED
6. CONDUIT SHALL BE SIZED IN ACCORDANCE WITH THE NATIONAL ELECTRIC CODE
7. EACH FLUORESCENT LIGHTING CIRCUIT REQUIRES A SEPARATE NEUTRAL
8. VERIFY MOUNTING AND LOCATION OF ALL FIXTURES WITH ARCHITECT PRIOR TO INSTALLATION.
9. ALL EMERGENCY, EXIT AND NIGHT LIGHT BATTERY UNITS SHALL BE PROVIDED WITH UNSWITCHED HOT.
10. ALL OUTDOOR SWITCHES AND ALL RECEPTACLES EXCEPT IN BREAK ROOM, STORAGE ROOMS, FAMILY RESTROOM, AND MECHANICAL CHASES TO BE INSTALLED IN HINGED LOCKABLE BOXES UON

OUTDOOR & RESTROOMS LIGHTING WIRING DIAGRAM 1
NO SCALE E2.01

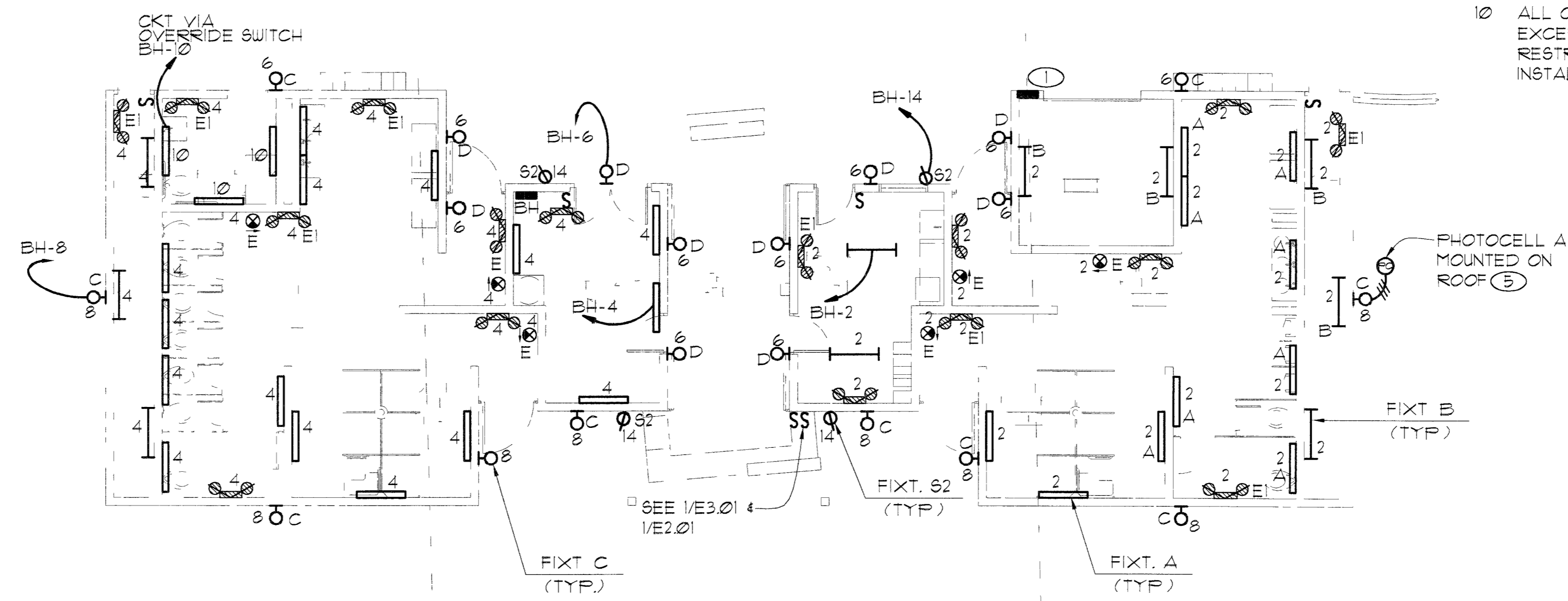

LIGHTING PLAN A
1/8" = 1'-0" E2.01

GRG Consulting Engineers, Inc.
6170 W. Viking Road
Las Vegas, Nevada 89103
Telephone 702/248.0338
Facsimile 702/248.0344
2004149 00

ESTAR ARCHITECTS
ARCHITECTURE • PLANNING • INTERIOR DESIGN
701 BRIDGER AVE., SUITE 400 LAS VEGAS, NEVADA 89101
TELEPHONE: (702) 878-0000 FAX: (702) 878-8430
www.wagnarchitects.com

FREEDOM PARK POOL AND BATHHOUSE
WASHINGTON AVE. & PECOS RD.
LAS VEGAS, NV

FINAL
PROFESSIONAL ENGINEER SEAL OF NEVADA
ROBERT E. ASH
Exp. Dec. 31, 2006
ELECTRICAL
License No. 4327

OWNER: CITY OF LAS VEGAS
DEPARTMENT OF PUBLIC WORKS
ARCHITECTURAL SERVICES

400 EAST STEWART AVENUE
LAS VEGAS, NEVADA 89031
PHONE (702) 229-6535
FAX: (702) 382-3232
TDD: (702) 386-9108

DRAWN: NLB
FILE: 0310E2.01
DATE: 03/18/05
SCALE: 1/8" = 1'-0"
SHEET NO: 04.15341.06
CLV DWG NO: 65022-11

E2.01

#03-218

Last modified by nblodgett on Mar 15, 2005 at 8:00am
08404