3-13-8

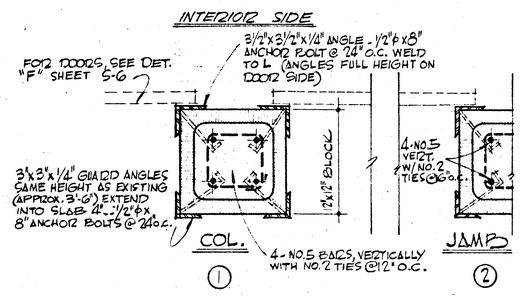

ANGLE GUARD & COLUMN REINF. DET. (H)

SCALE: 1½" = 1'-0"

(G)

FOOTING "G": CONTRACTOR SHALL POUR 4"x3"x16" FOOTING W/ # 3 BARS EACH WAY @ 8" O.C. UNDER EXISTING FOOTING AS SHOWN. WALL SHALL BE SUPPORTED DURING CONSTRUCTION OF FOOTINGS IN SUCH A MANNER TO NOT CAUSE ANY DAMAGE TO THE EXISTING STRUCTURE. FOOTING SOIL AREA SHALL BE COMPACTED TO 99% COMPACTION. FILL BASE AREA W/ 6" GRAVEL & SAND.

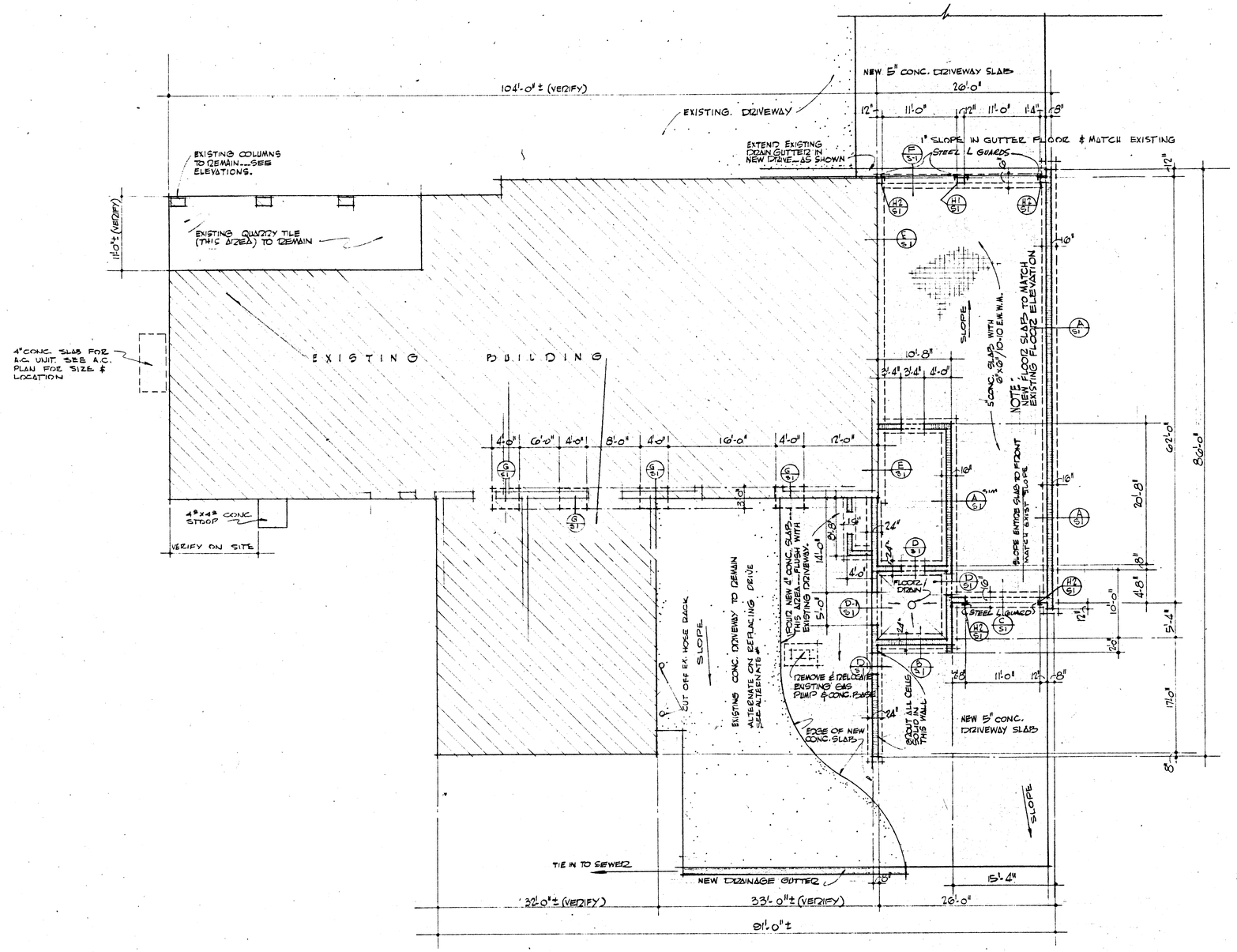

FOUNDATION PLAN

SCALE: 1/8" = 1'-0"

DRIVE NOT SHOWN
SEE SHEET #A-1

REVISED

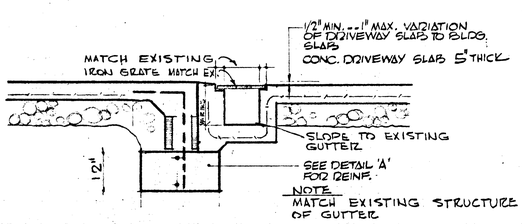

DETAIL (F)

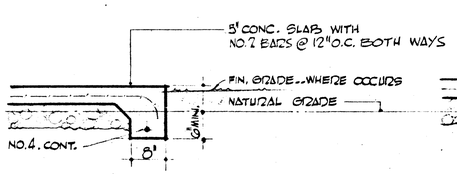

DETAIL (E)

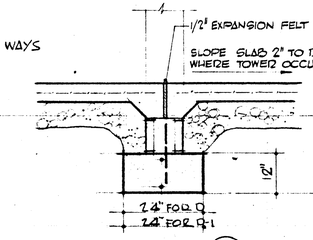

DETAIL (D)

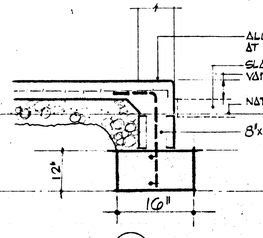

DETAIL (C)

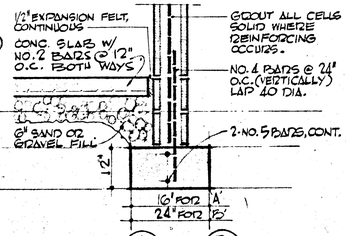

DETAIL (A) (B)

KNIGHTON & MC DANIEL
ARCHITECTS
2032 EAST CHARLESTON BLVD. • LAS VEGAS, NEVADA DU 4-4723

SHEET TITLE: FOUNDATION PLAN & DETAILS
JOB TITLE: REMODEL & ADDITION TO L.V. CENTRAL FIRE STATION
OWNER: CITY OF LAS VEGAS
ADDRESS: LAS VEGAS, NEVADA

JOB NUMBER: C 123

REVISIONS
1 DIMENSIONS 1 SEPT. 7 '60
2
3
4
5
6
7
8

DRAWN BY JM
CHECKED JBM
DATE 7/27/60
SHEET S-1
OF 23

630-50