3-13-30

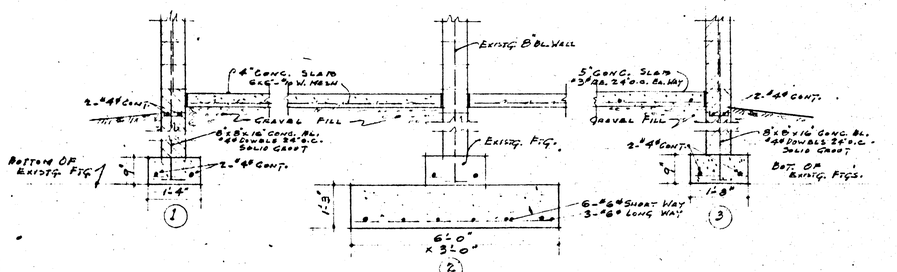

INSTALL NEW FTG. BEFORE CUTTING NEW OPENING IN WALL

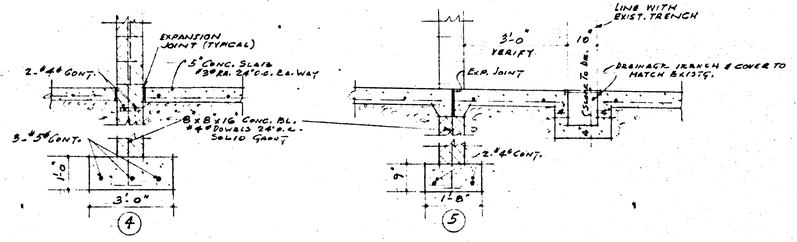

FOUNDATION DETAILS
SCALE - 1/2" = 1'-0"

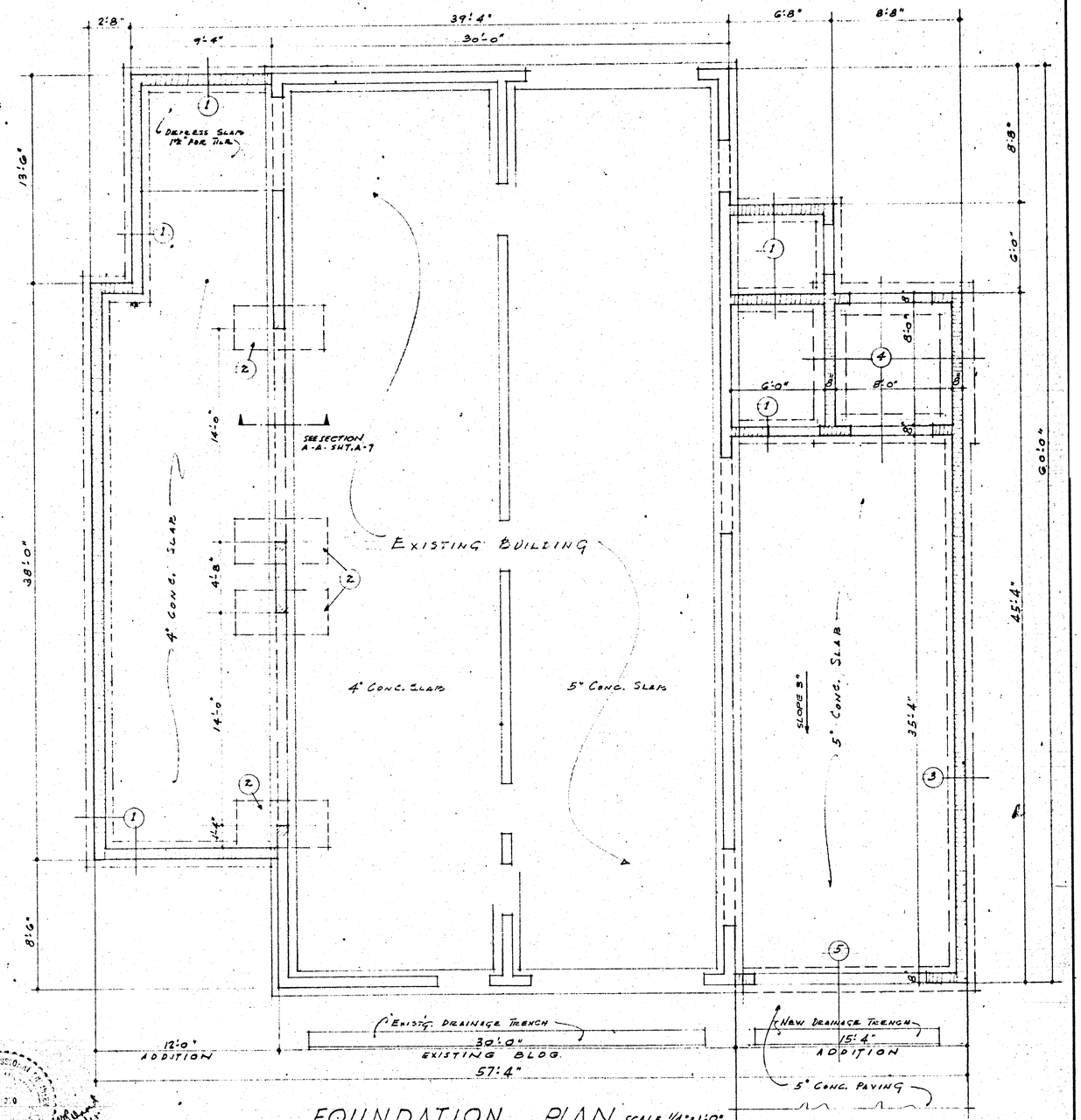

FOUNDATION PLAN SCALE 1/4" = 1'-0"

DIRECTOR OF PUBLIC WORKS

CHIEF OF FIRE DEPT.

IRA C. MARSHAK EDWARD LEEDS ARCHITECTS A.I.A. 820 S. SIXTH STREET LAS VEGAS, NEV.	VEGAS HEIGHTS FIRE STATION ADDITION 1201 WEST MILLER STREET LAS VEGAS NEVADA	SHEET TITLE FOUNDATION PLAN & DETAILS	DRAWN BY R.B.D. DATE 1-28-65	REVISIONS	SHEET NO. A-2 2 OF 12

630-41A