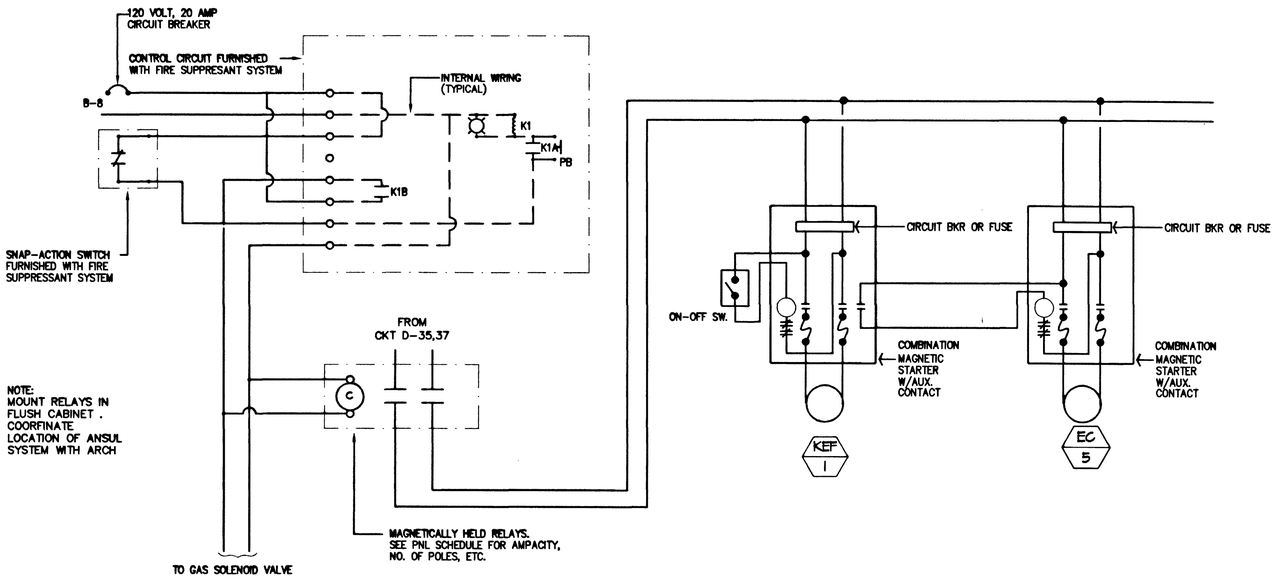

1 ANSUL SYSTEM AND EXHAUST FAN & EVAP COOLER INTERLOCK

E6.3 SCALE: N.T.S.

57324

CITY OF LAS VEGAS NEVADA

REVISIONS

CONSULTANT

DEC INC.
2800 So. RANCHO RD.
LAS VEGAS, NEVADA 89102
(702)871-5154

CITY OF LAS VEGAS, NEVADA
FIRE STATION #44
DETAILS

DEPARTMENT OF PUBLIC WORKS
ARCHITECTURAL SERVICES
400 EAST STEWART AVENUE
LAS VEGAS, NEVADA 89101
PHONE: (702)229-6338
FAX: (702)382-9232
TDD: (702)385-6108

DESIGN ENGINEERING CONSULTANT

DRAWN: AOA
CHK'D:
FILE:
DATE: 3/25/01
SCALE: AS SHOWN
PROJECT: 630.97
SHT NO: 102 OF 106

E6.3

DRAWINGS AS INSTRUMENTS OF SERVICE ARE THE PROPERTY OF THE DESIGN PROFESSIONAL. WORK STAMP OF CERTIFICATION APPEARS ON THE DRAWINGS AND SPECIFICATIONS MAY BE USED OR REPRODUCED IN WHOLE OR IN PART WITHOUT WRITTEN CONSENT IS STRICTLY PROHIBITED. COPIES OF THE DRAWINGS AND SPECIFICATIONS RETAINED BY THE CLIENT MAY BE UTILIZED ONLY FOR CONSTRUCTION OF THE PROJECT FOR WHICH THEY WERE PREPARED AND NOT FOR THE CONSTRUCTION OF ANY OTHER PROJECT. A.I.C. 63.730