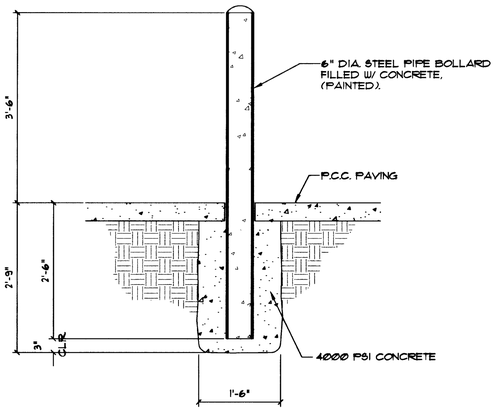


## 5 Bollard Detail

Scale: 3/4" = 1'-0" 02830-03 A82-08

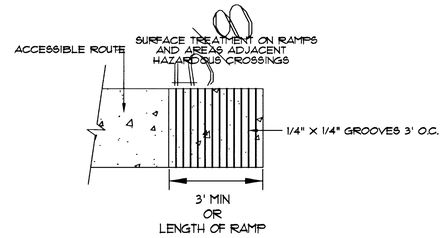


## 3 Accessible Route (On-Site)

NOT TO SCALE

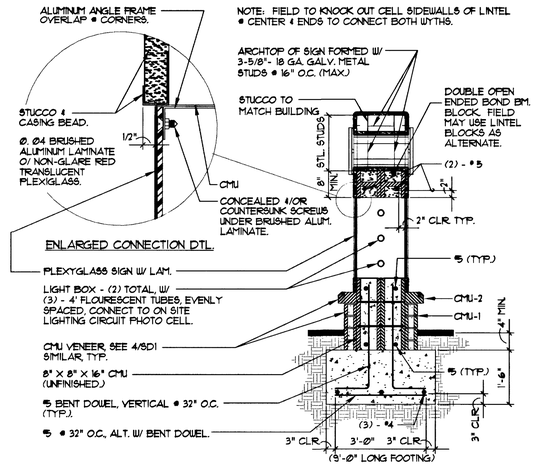


## 1B Section @ Monument Sign

Scale: 1/2" = 1'-0" XXXX-XX A82-01B

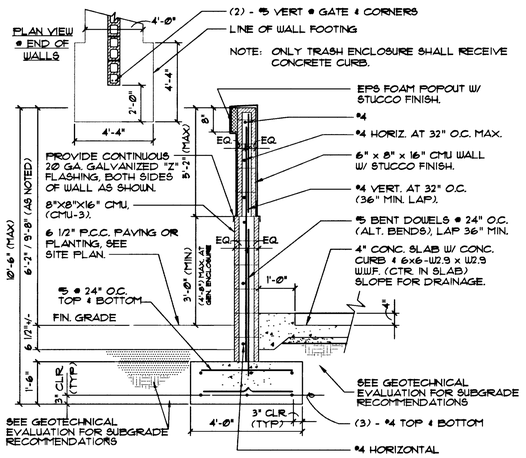


*THE FULL DEPTH OF UNDOCUMENTED FILL AND ANY LOOSE AND/OR DISTURBED NATIVE SOIL SHOULD BE REMOVED FROM PROPOSED BUILDING AND EXTERIOR SITE IMPROVEMENT AREAS. RECOMMENDED REMOVALS SHOULD EXTEND 5 OR MORE FEET BEYOND THE EXTERIOR EDGE OF THE BUILDING LINES AND 2 OR MORE FEET BEYOND EXTERIOR FLATWORK, PAVEMENT AREAS, AND SCREEN/RETAINING WALL FOUNDATIONS, OR TO A DISTANCE THAT IS THE SAME AS THE DEPTH OF COMPACTED STRUCTURAL FILL, WHICHEVER IS GREATER. WHERE CALICHE IS PRESENT, OVEREXCAVATE A MINIMUM OF 18 INCHES AND REPLACE WITH STRUCTURAL FILL.

## 4 Trash & Generator Enclosure Wall

Scale: 1/2" = 1'-0" 02830-08 A82-07

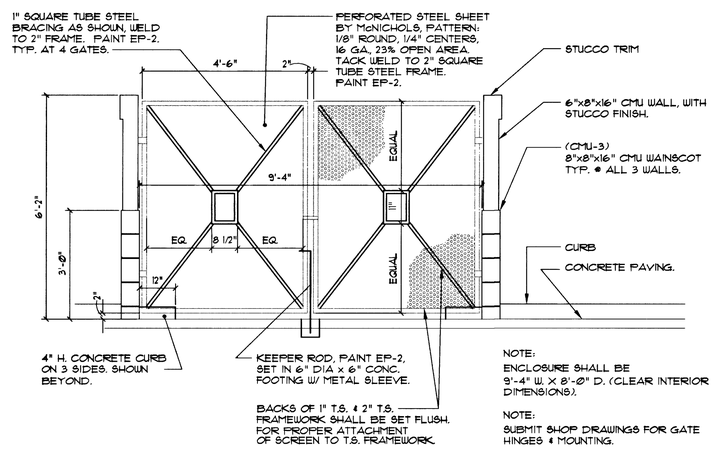


NOTE:
ENCLOSURE SHALL BE 9'-4" W. X 8'-0" D. (CLEAR INTERIOR DIMENSIONS).

NOTE:
SUBMIT SHOP DRAWINGS FOR GATE HINGES & MOUNTING.

**RECORD DRAWINGS**
**AS-BUILT INFORMATION WAS PROVIDED BY THE CONTRACTOR. AZTEC ASSUMES NO LIABILITY FOR ACCURACY OF IT'S CONTENTS.**

## 2 Trash Enclosure Gate

Scale: 1/2" = 1'-0" 02830-03 A82-08

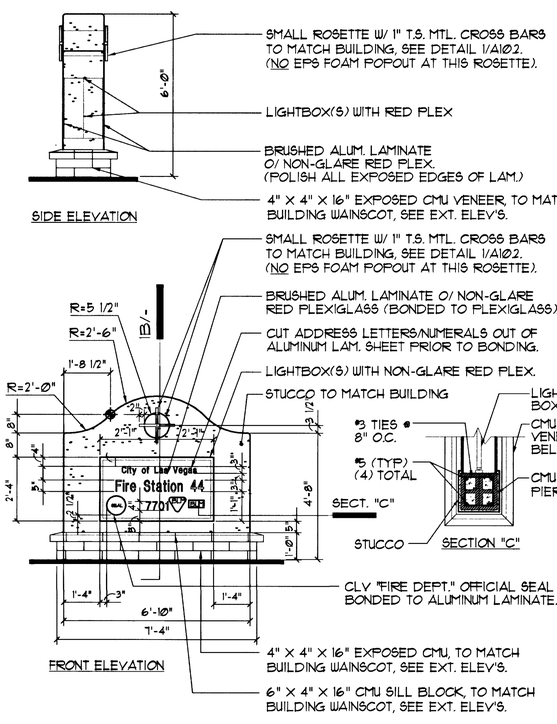


## 1 Monument Sign Detail

Scale: 3/8" = 1'-0" XXXX-XX A82-01

| REV. | DESCRIPTION | BY | DATE | AGEN. APP. | DATE |
|---|---|---|---|---|---|
| | 04-22-03 AS-BUILT DRAWINGS | | | | |

PROJ NO: AZ01002
DESIGN: RAC/LG
DATE: 04/22/03
SCALE: AS SHOWN
FILE: FS44_12

PROFESSIONAL ENGINEER - STATE OF NEVADA
ALLEN E. CAVECKA
No. 9029
STAMP DATE: 4-22-03


AZTEC ENGINEERING
3320 N Buffalo Dr., # 106, Las Vegas, NV 89129
Tel (702) 396-3426 Fax(702) 396-3758
Email: aztec@aztecengcom


CITY OF LAS VEGAS
FIRE STATION NO. 44

CONSTRUCTION DETAILS II

SHEET
C-12
12 OF 20 SHEETS

CLV DRAWING NO.
630.97

57237