

- LEGEND:**
- A. 5-STORY DRILL TOWER, 25' X 25'
 - B. PUMPER TESTING PIT, 7' X 20'
 - C. BURNING PIT AREA, 50' X 110'
 - D. LPG & TANK FIRE INSTALLATIONS, 100' X 100'
 - E. ADMINISTRATION BLDG. AREA 52' X 75' - 2 STORY PARTIAL
 - F. BURNING TRENCH 10' X 140' - 24"
 - G. F.D. SHOP AND 2 EQUIP. STALLS 52' X 75'
 - H. 2 OIL TANKS, 12' X 40' - 10' X 20' MOUNTED
 - I. CELLAR DRILL PIT, 12' X 90'
 - J. XMAS TREE
 - K. GROUND TANKS

NOTE

1. ALL AREAS IN FIRE RADIUS SHOULD BE DE-CORATED WITH NON-COMB. MATERIALS, CONCRETE SLAB OR SP. ALL.
2. ADMINISTRATION BLDG. SHOULD BE CONSTRUCTED OF CONCRETE AND HOUSE BUILT UP OFFICES AND LECTURE HALL.
3. F.D. SHOP SHOULD BE CONSTRUCTED OF CONCRETE WITH 2 EQ. D. 6" CHAIN LINK FENCE STALLS.

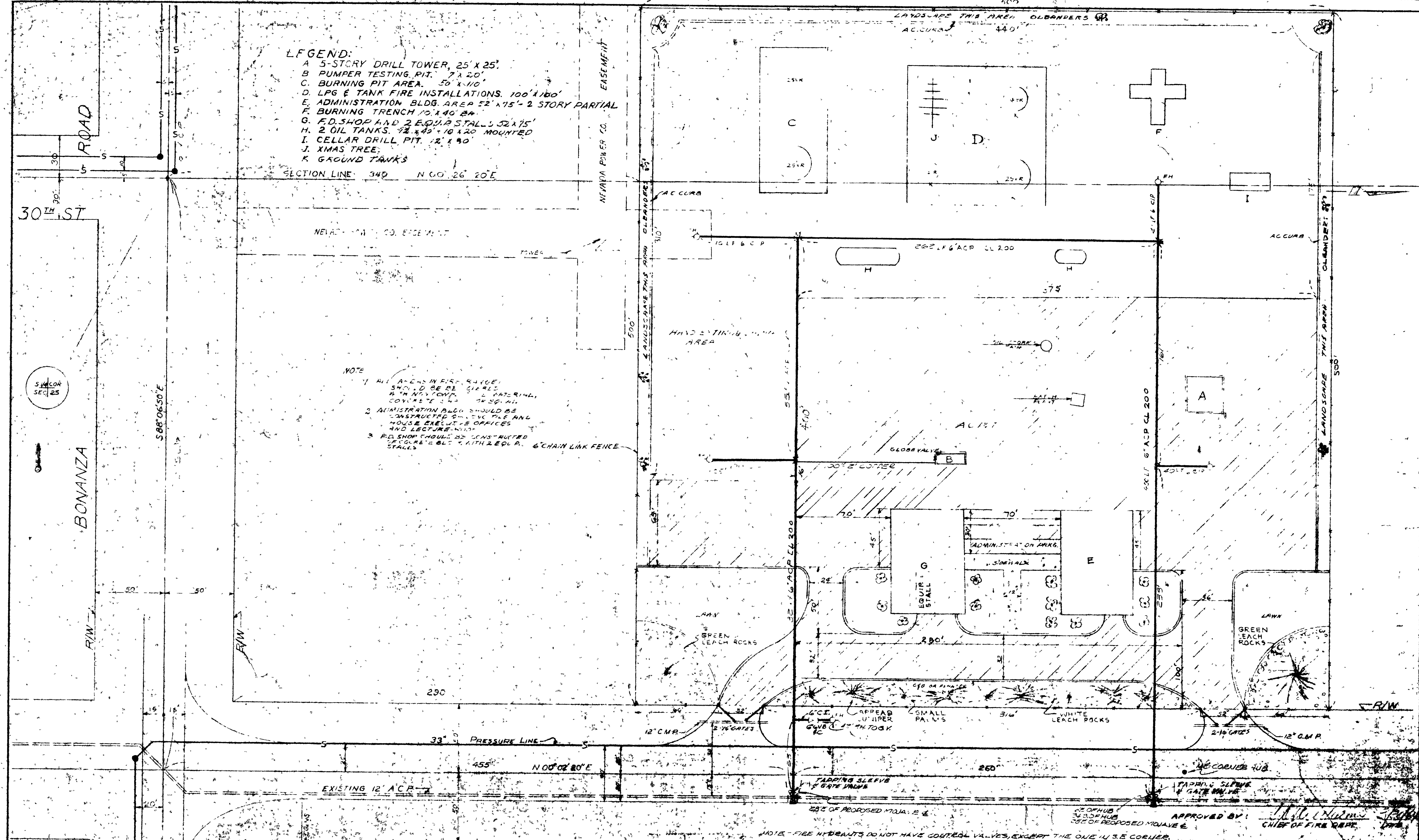

- NOTE**
1. EXISTING 12" A.C.P. IS CLASS 200 HIGH-PRESSURE PIPE.
 2. ALL FITTINGS CLASS 250.
 3. METERED SERVICES REQUIRED FOR BUILDINGS AND LANDSCAPING.

MICRO FILM

**CITY OF LAS VEGAS NEVADA
ENGINEERING DEPT.**

(AS BUILT) FIRE DEPARTMENT TRAINING CENTER (11-20-64)

W.O. 569	DATE	SCALE 1" = 30'
DESIGNED BY: WILLIAM	8-18-64	SCALE
DR. W. DRETSLER	3-11-64	PL. NO.
CHD. 2082		PL. NO.
APPROVED BY: CHIEF OF FIRE DEPT.		DATE
	11-20-64	50-158

513-VLB

XC-387

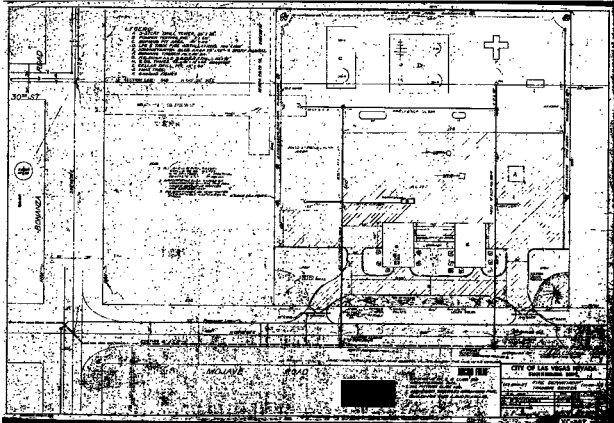

1. ALL WORK SHALL BE IN ACCORDANCE WITH THE LATEST EDITIONS OF THE NATIONAL ELECTRICAL CODE, THE NATIONAL FIRE ALARM AND SIGNALING CODE, AND THE NATIONAL MECHANICAL CODE, AS APPLICABLE.
 2. THE CONTRACTOR SHALL BE RESPONSIBLE FOR OBTAINING ALL NECESSARY PERMITS FROM THE CITY OF LAS VEGAS.
 3. THE CONTRACTOR SHALL BE RESPONSIBLE FOR OBTAINING ALL NECESSARY UTILITIES INFORMATION FROM THE CITY OF LAS VEGAS.
 4. THE CONTRACTOR SHALL BE RESPONSIBLE FOR OBTAINING ALL NECESSARY INFORMATION FROM THE CITY OF LAS VEGAS.
 5. THE CONTRACTOR SHALL BE RESPONSIBLE FOR OBTAINING ALL NECESSARY INFORMATION FROM THE CITY OF LAS VEGAS.
 6. THE CONTRACTOR SHALL BE RESPONSIBLE FOR OBTAINING ALL NECESSARY INFORMATION FROM THE CITY OF LAS VEGAS.
 7. THE CONTRACTOR SHALL BE RESPONSIBLE FOR OBTAINING ALL NECESSARY INFORMATION FROM THE CITY OF LAS VEGAS.
 8. THE CONTRACTOR SHALL BE RESPONSIBLE FOR OBTAINING ALL NECESSARY INFORMATION FROM THE CITY OF LAS VEGAS.
 9. THE CONTRACTOR SHALL BE RESPONSIBLE FOR OBTAINING ALL NECESSARY INFORMATION FROM THE CITY OF LAS VEGAS.
 10. THE CONTRACTOR SHALL BE RESPONSIBLE FOR OBTAINING ALL NECESSARY INFORMATION FROM THE CITY OF LAS VEGAS.

30'-67"

11

22'-0"

MOHAVE ROAD

NEW PLAN

CITY OF LAS VEGAS, NEVADA

ENGINEER'S SEAL

DATE

PROJECT

