

EAST ELEVATION

SCALE: 1/8" = 1'-0"

723EE5.DWG

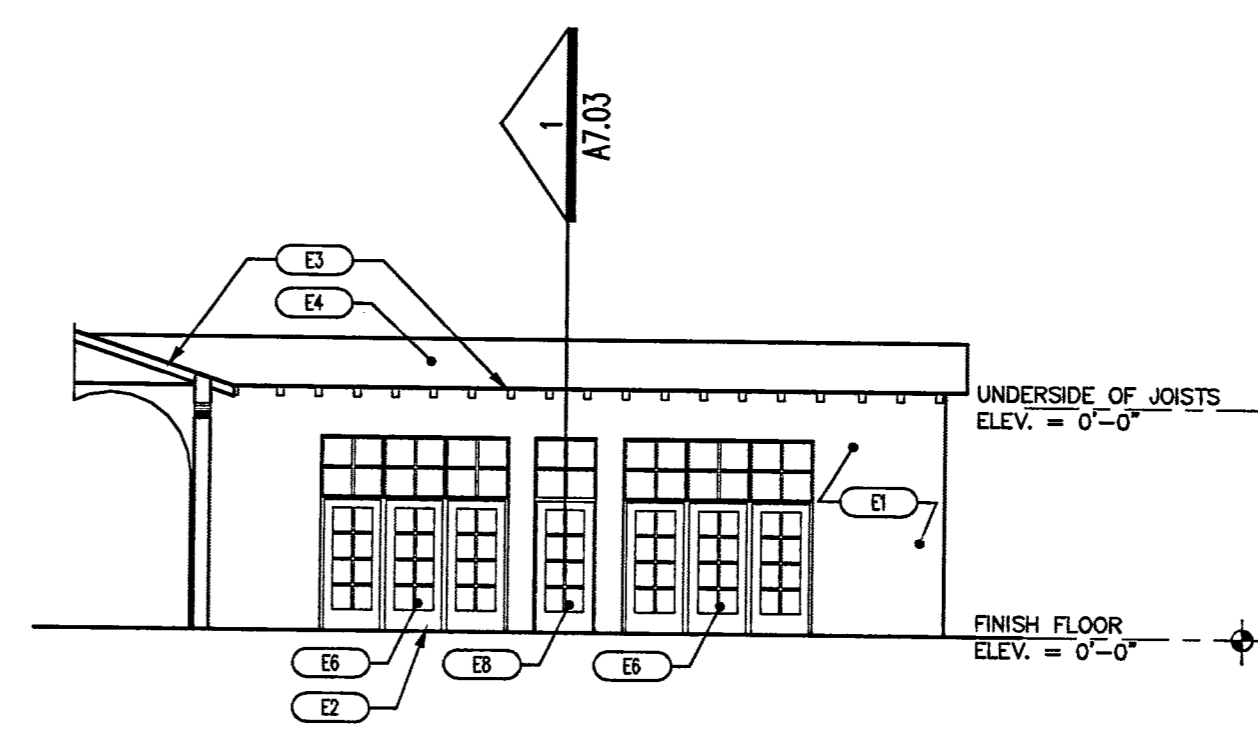

NORTH COURTYARD ELEVATION - BUILDING C NORTH

SCALE: 1/8" = 1'-0"

723EE3

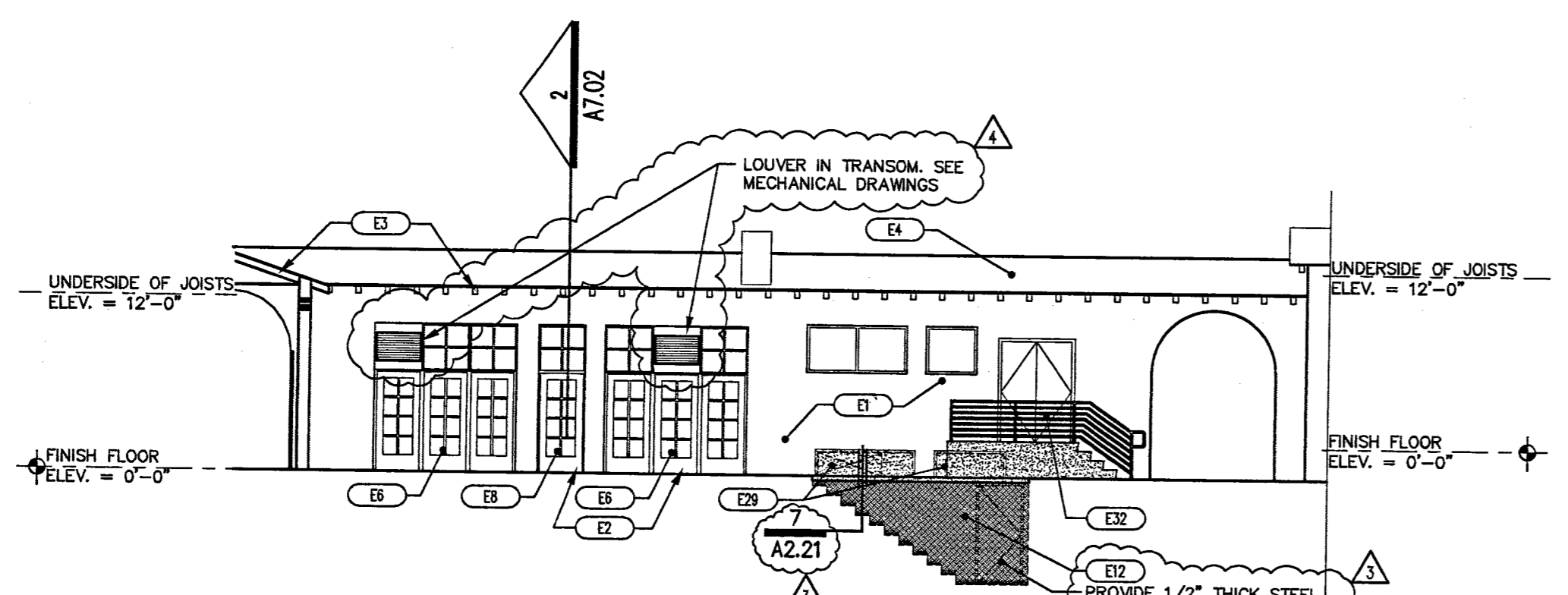

NORTH COURTYARD ELEVATION

SCALE: 1/8" = 1'-0"

723EE2.DWG

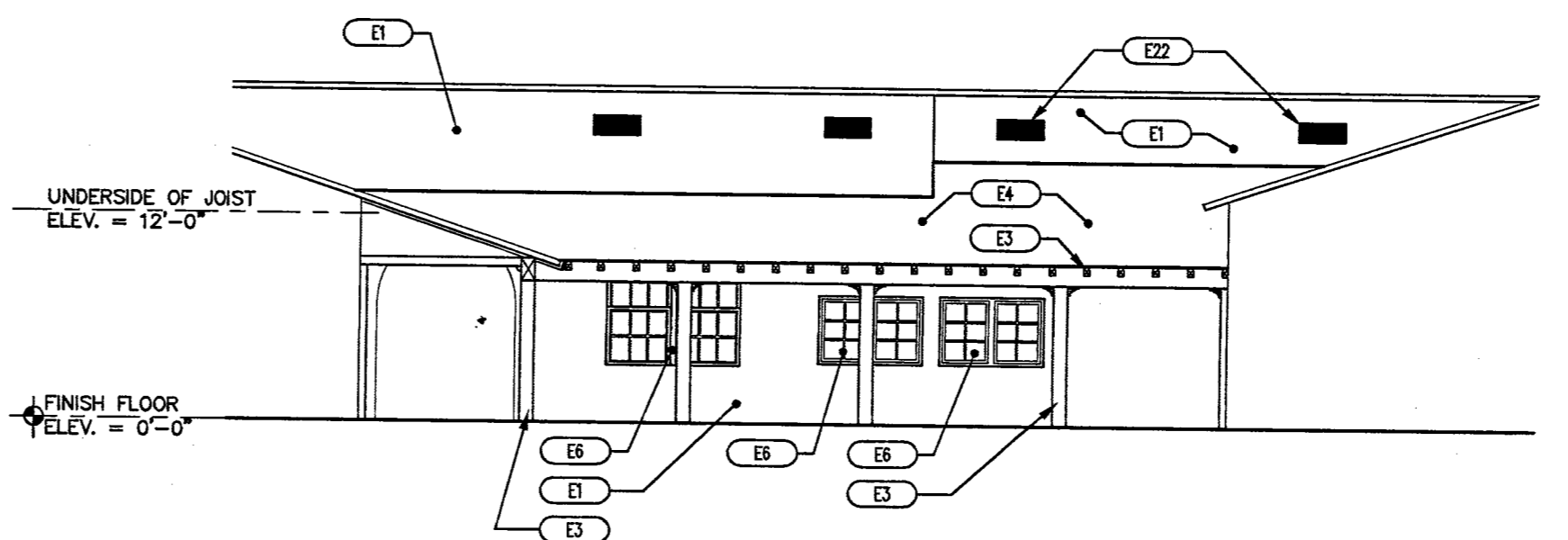

WEST COURTYARD ELEVATION - BUILDING F WEST

SCALE: 1/8" = 1'-0"

723EE4

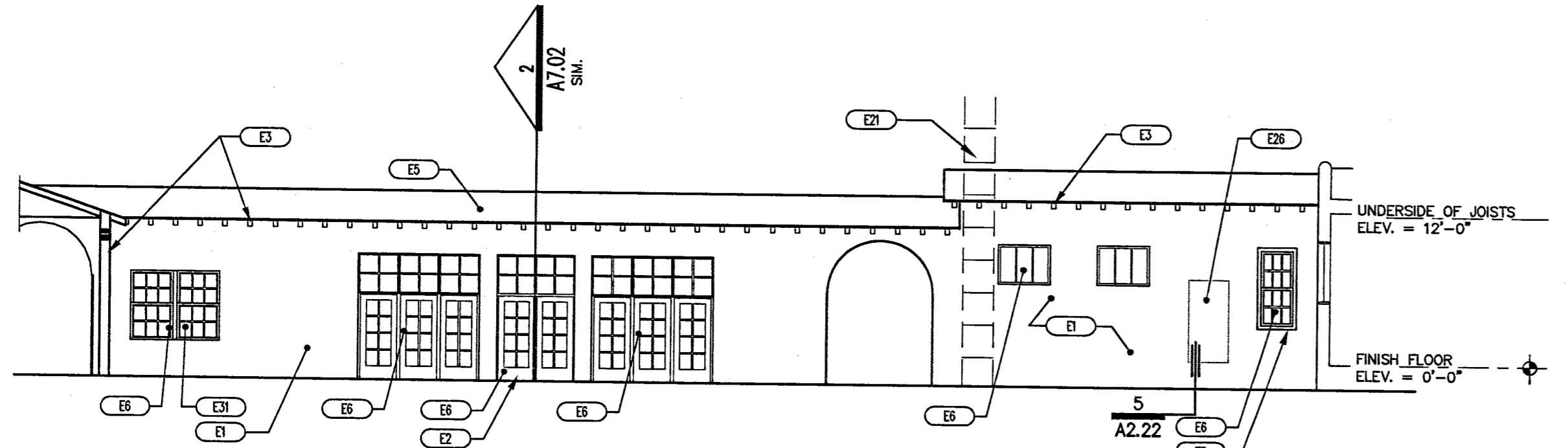

NORTH COURTYARD ELEVATION

SCALE: 1/8" = 1'-0"

723EE5

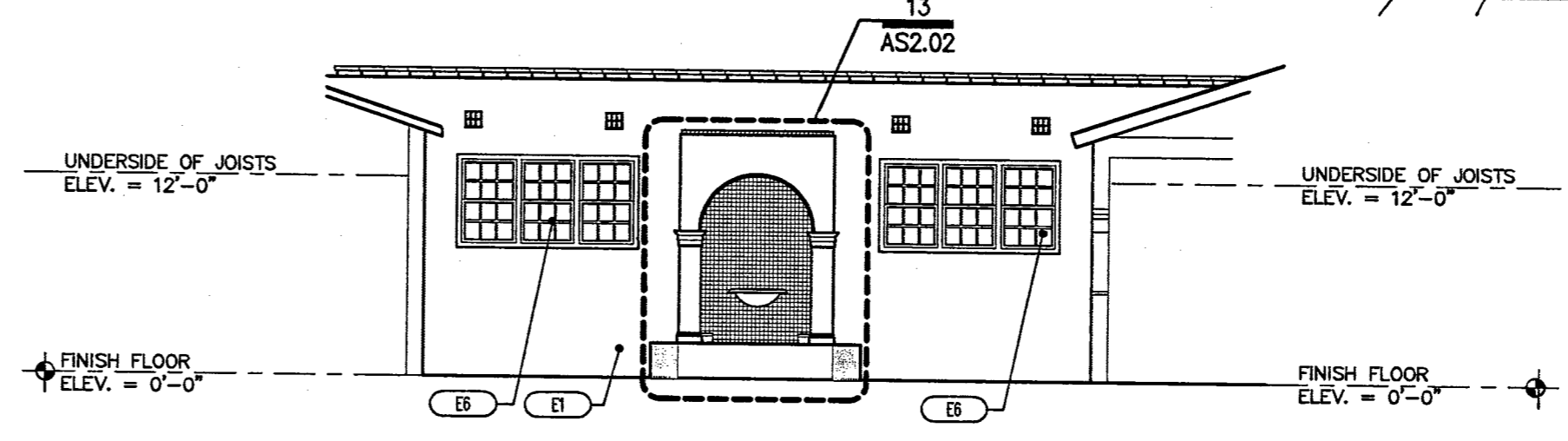

EAST COURTYARD ELEVATION - GALLERY EAST (PARTIAL)

SCALE: 1/8" = 1'-0"

723EE4

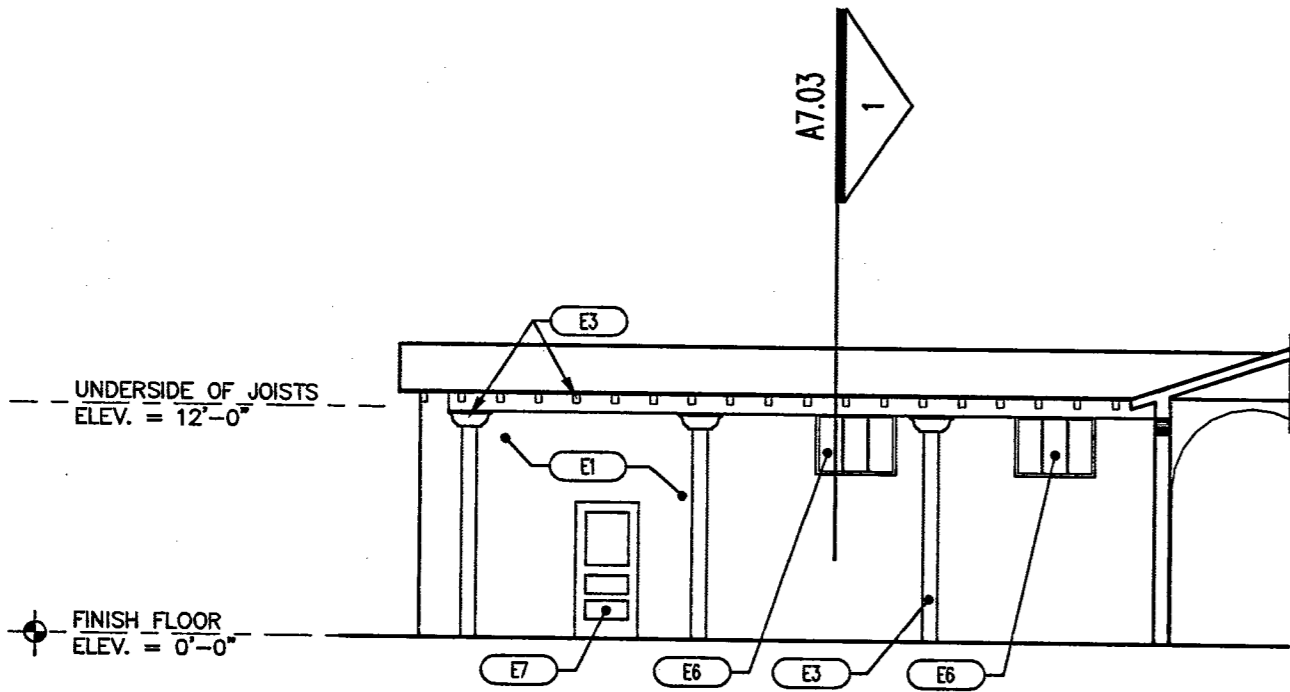

SOUTH COURTYARD ELEVATION

SCALE: 1/8" = 1'-0"

723EE2

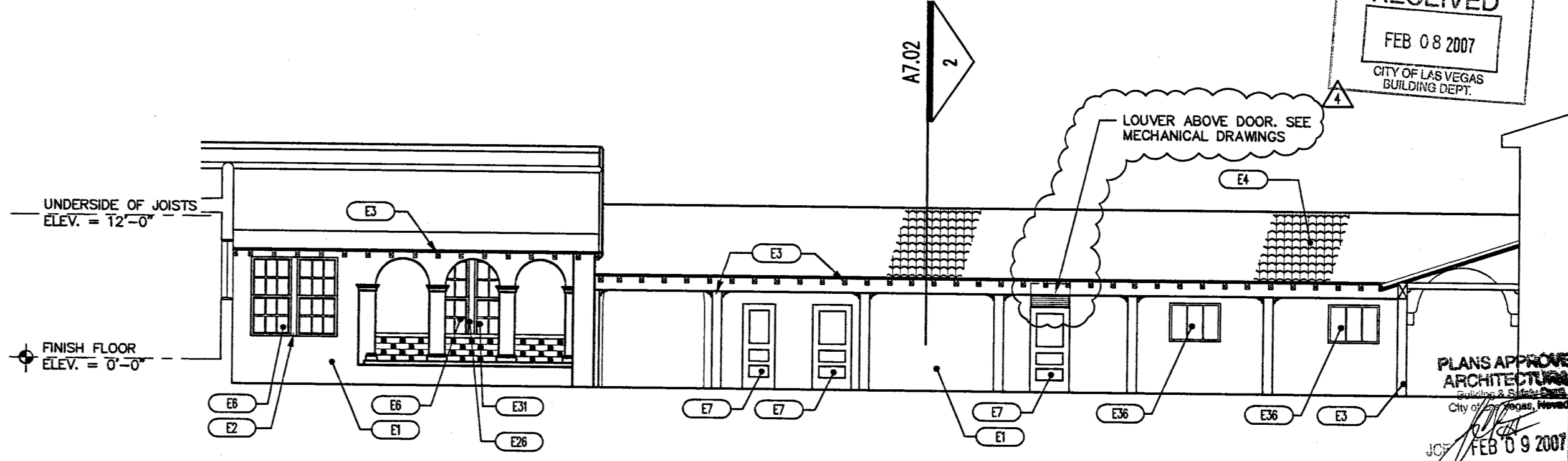

SOUTH COURTYARD ELEVATION - BUILDING A SOUTH (PARTIAL GALLERY SOUTH ELEVATION-NORTH SIDE)

SCALE: 1/8" = 1'-0"

723EE5

WARNING:
 ANY VARIATION IN THE ELEVATIONS AS SHOWN AND APPROVED HEREON MAY RESULT IN THE WITHHOLDING OF FINAL APPROVAL AND/OR A CERTIFICATE OF OCCUPANCY UNTIL SUCH TIME AS THE BUILDING OR STRUCTURE CONFORMS TO THE PLANS AND ELEVATIONS AS APPROVED BY *James R. ... 2/9/07*

ELEVATION NOTES

E	DESCRIPTION
E1	PAINT - FIELD COLOR (ALL EXISTING CONCRETE WALLS & COLUMNS) BENJAMIN MOORE DECORATORS WHITE L-04
E2	PAINT - TRIM COLOR (ALL DOORS AND DOOR AND WINDOW TRIM) BENJAMIN MOORE ELEPHANT TUSK OC-8
E3	PAINT - ACCENT COLOR (ALL EXTERIOR DARK WOOD RAFTERS AND COLUMNS) BREZZEWAYS
E4	BENJAMIN MOORE EARTHLY RUSSET 2173-10 REMOVE EXISTING ROOF TILES, EXPOSE ROOF DECK, PREP FOR NEW SHEET MEMBRANE & ROOF TILES
E5	REMOVE EXISTING BRIDGESTOPS & REPLACE PER SPECIFICATIONS
E6	EXISTING DOOR WINDOW SYSTEM TO BE REMOVED AND/OR RESTORED TO ALLOW FOR INSTALLATION OF NEW DOOR SYSTEM PER DOOR AND WINDOW SCHEDULE
E7	EXISTING DOOR WINDOW SYSTEM TO BE REMOVED AND/OR RESTORED PER DOOR SCHEDULE
E8	NEW DOOR PER SCHEDULE
E9	NEW ACCESSIBLE FRAME AND RAILING SEE DETAIL 2 & 4/AT.35
E10	PROVIDE NEW HANDICAP ACCESSIBLE CONCRETE RAMP AND HANDRAIL SEE DETAIL 4/AT.31
E11	NEW MECHANICAL ENCLOSURE-C.M.U. PARTITION W/FINISH SYSTEM SEE STRUCTURAL DRAWINGS AND SHEET AS2.01
E12	REMOVE EXISTING HANDRAIL SYSTEM FOR LOWER LEVEL STAIR AND BACKFILL STAIR VOID & BASEMENT WITH COMPACTED FILL FOUR STANDARD SLAB-ON-GRADE CONCRETE TO MEET SURROUNDING PAVEMENT LEVEL
E13	REMOVE EXISTING STEEL GRATE PLATFORM & FORM AND POUR CONCRETE EXTENSION FOR EXISTING LANDING
E14	PROVIDE NEW STAIR AND STEM WALL TO MATCH EXISTING
E15	SEE SHEET AS1.00 AND SHEET AS1.01
E16	EXISTING FOUNTAIN TO BE REACTIVATED, EXISTING DOWNSPOUT TO BE RELOCATED AS REQUIRED.
E17	EXISTING GUTTERS TO BE REMOVED
E18	REMOVE EXISTING EXTERIOR LIGHT FIXTURE
E19	HISTORIC RECESSED CABINET TO REMAIN
E20	REMOVE ROD IRON FENCE
E21	EXISTING ACCESS LADDER TO BE REMOVED
E22	REPLACE MISSING OR DAMAGED LOUVERS. VERIFY IN FIELD. REPLACE SCREENS
E23	REPLACE DAMAGED VENT AND BRIDGESCREENS VERIFY LOCATIONS IN FIELD
E24	EXISTING CONCRETE PAD TO BE REMOVED
E25	RECONSTRUCT SEGMENT OF PARTIAL HEIGHT WALL TO MATCH ADJACENT EXISTING WALL LINE INDICATES INFILL CONCRETE
E26	SEE DETAIL 2/AT.21
E27	EXISTING CONDUITS - SEE ELECTRICAL DRAWINGS
E28	EXISTING OPENING TO HAVE NEW SCHEDULED DOOR INSTALLED. COLOR TO MATCH SURROUNDING CONCRETE WALL TO BLEND WITH FACADE
E29	INFILL EXTERIOR CONCRETE PENETRATIONS TO COVER ANY ACCESS TO BASEMENT AREA. COLOR AND MATERIAL OF INFILL TO MATCH SURROUNDING SURFACE.
E30	REMOVE EXISTING CONCRETE STAIR AND REPLACE WITH NEW CONCRETE STEPS TO AREA. COLOR AND MATERIAL OF INFILL TO MATCH SURROUNDING SURFACE.
E31	PATTERNED GLASS PER SPECIFICATIONS
E32	NEW DOOR - SEE DOOR SCHEDULE
E33	EXISTING STEEL GATE TO REMAIN. CLEAN GATE AND DRILL CONCRETE TO ACCEPT EXISTING CANE BOLTS - PAINTED REROUTE ROOF DRAIN
E34	FINISH TO MATCH ADJACENT EXISTING FINISH
E35	NEW WINDOW - SEE WINDOW SCHEDULE
E36	EXISTING ELECTRICAL PANEL
E37	SEE ELECTRICAL DRAWINGS
E38	NEW HANDRAILING
E39	PATCH EXISTING CONCRETE ROOF DRAIN HOLES - SEE DETAIL 3/AG.02
E40	PROTECT IN PLACE METAL GRILLES - CLEAN AND REPAINT. INSTALL A 1/4" GALVANIZED STEEL PLATE INSIDE WALL PRIOR TO BACKFILL AND CONCRETE PLACEMENT.
E41	NEW DRAIN OUTLET - SEE DETAIL 2/AT.31
E42	EXISTING VENT TO REMAIN - PAINTED
E43	EXISTING EXTERIOR LIGHT FIXTURE TO REMAIN
E44	EXISTING IRON BARS OVER WINDOW TO REMAIN
E45	NEW 8" DIA. ROOF SCUPPER/OVERFLOW DRAIN
E46	REMOVE EXISTING CONDUIT
E47	EXISTING PANEL DOOR TO REMAIN
E48	REMOVE EXISTING WINDOW
E49	NEW INFILL CONCRETE - SEE DETAIL 2/AT.21
E50	STRUCTURAL JOISTS - REFER TO STRUCTURAL DRAWINGS
E50	MECHANICAL ENCLOSURE PIT 2'-0" BELOW FINISH GRADE

GENERAL NOTES

- DIMENSIONS ARE TO GRID LINE, FACE OF STUD, FACE OF MASONRY OR FACE OF CONCRETE UNLESS NOTED OTHERWISE.
- INFORM ARCHITECT OF ANY DISCREPANCIES BEFORE BEGINNING WORK.
- PRIOR TO CONSTRUCTION, CONTRACTOR SHALL FIELD VERIFY ALL EXISTING CONDITIONS. IN AREAS REQUIRING REPAIR AND/OR REMOVAL, CONTRACTOR SHALL PATCH AND PREP SURFACES FOR NEW FINISH.
- PATCH ALL HOLES TO MATCH ADJACENT WALL.

BUILDING MAP

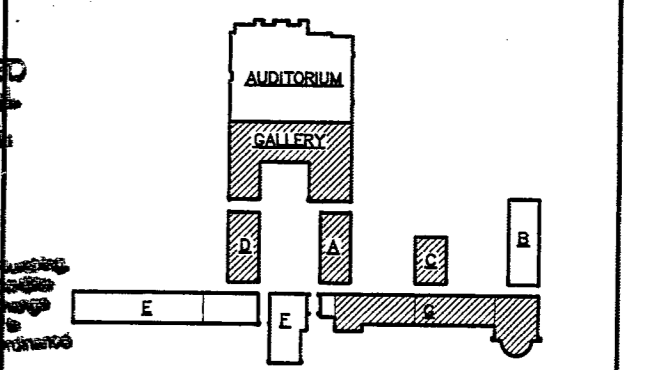

REVISIONS

1	CLV COMMENTS
2	OWNER COMMENTS

CONSULTANT

KGA ARCHITECTURAL
 400 EAST STEWART AVENUE
 LAS VEGAS, NEVADA 89101
 PHONE: (702) 229-6533
 FAX: (702) 386-6846
 MOBILE: (702) 386-9108
 TDD: (702) 386-9108

OWNER: CITY OF LAS VEGAS
 DEPARTMENT OF PUBLIC WORKS
 ARCHITECTURAL SERVICES

DATE: 12/12/2006
SCALE: 1/8" = 1'-0"
CUSTOMER: 513-63E

PROJECT: FIFTH STREET SCHOOL REHABILITATION BUILDING DEPARTMENT SUBMITTAL

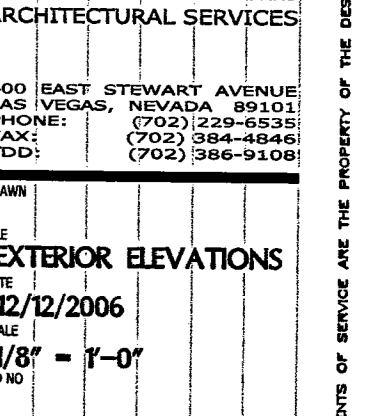
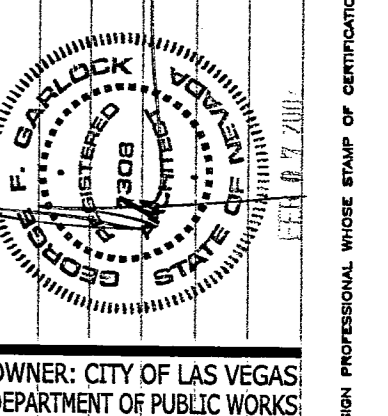
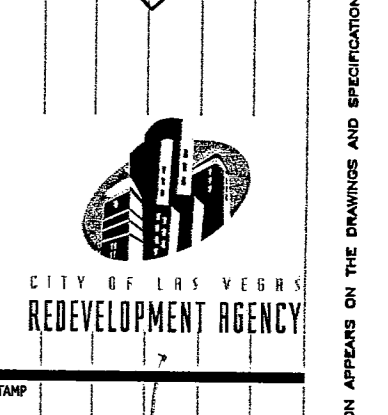
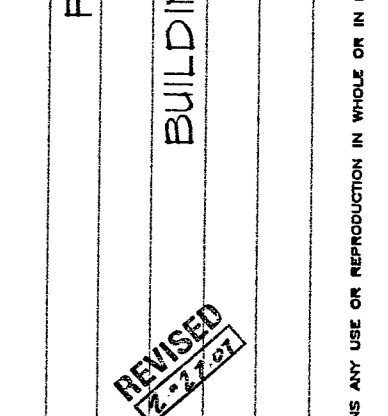
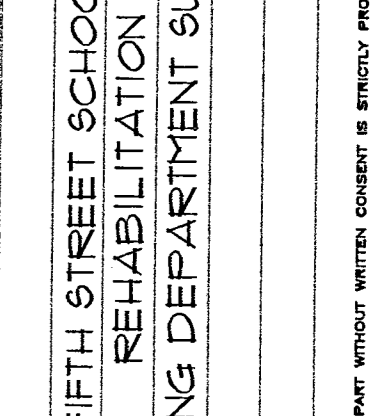
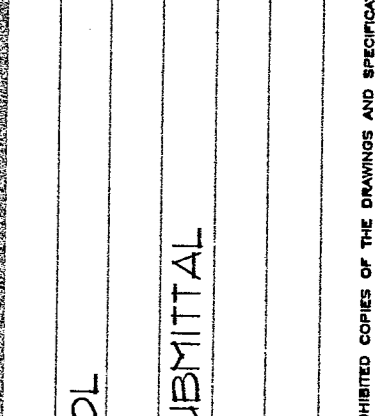
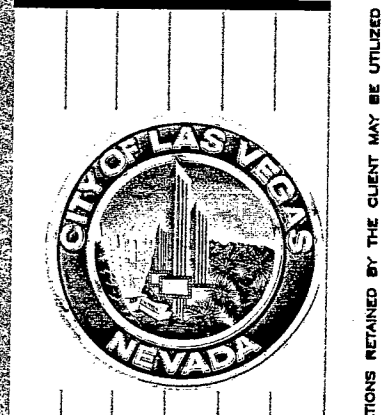

A6.03

REVISED 12/27/07

PLANS APPROVED ARCHITECTURAL
 FEB 09 2007
 CITY OF LAS VEGAS BUILDING DEPT.

Using Not Include Electrical, Plumbing, Mechanical, Structural or Other Improvements Made In Change Without Approval Plans Not a Permit to Violate Any Ordinance