

WEST ELEVATION

SCALE: 1/8" = 1'-0"

8

723EEW2

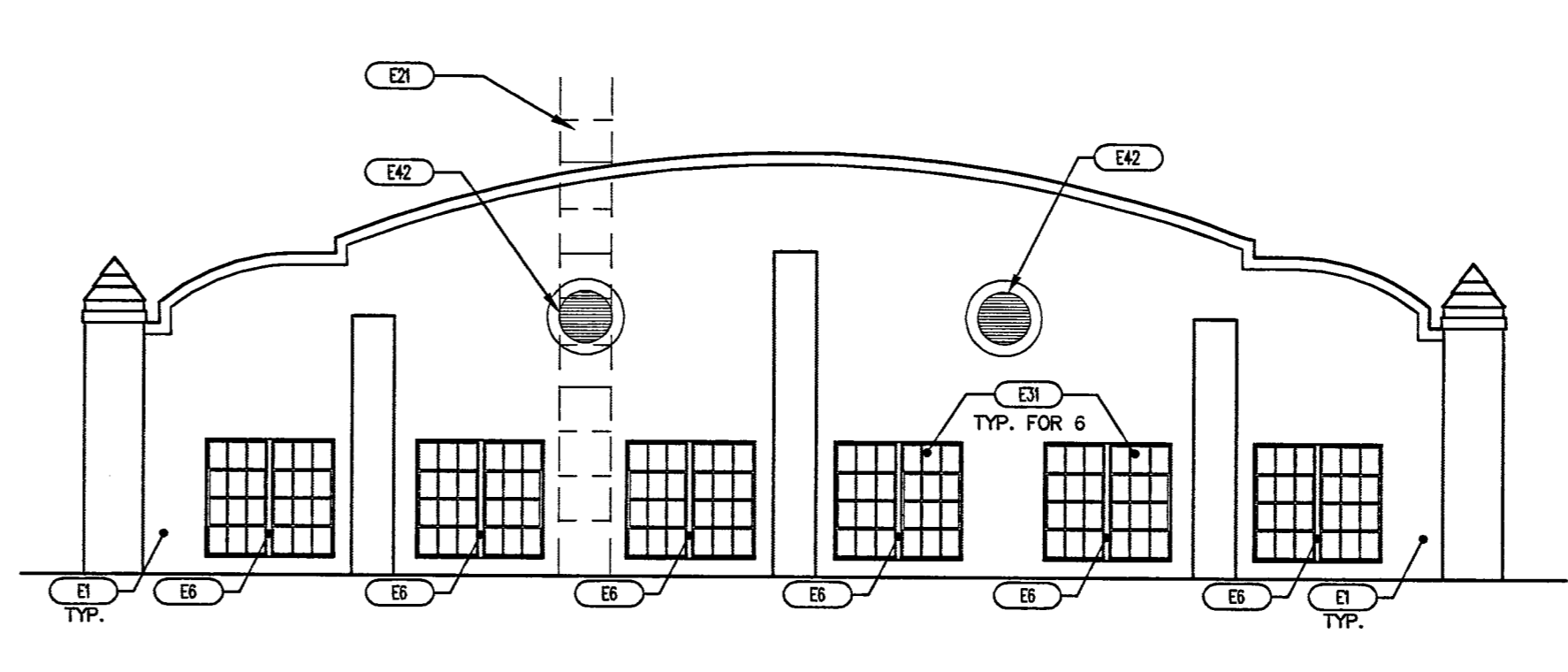

CLERESTORY WINDOWS EAST ELEVATION

SCALE: 1/8" = 1'

4

723EEEA.DWG

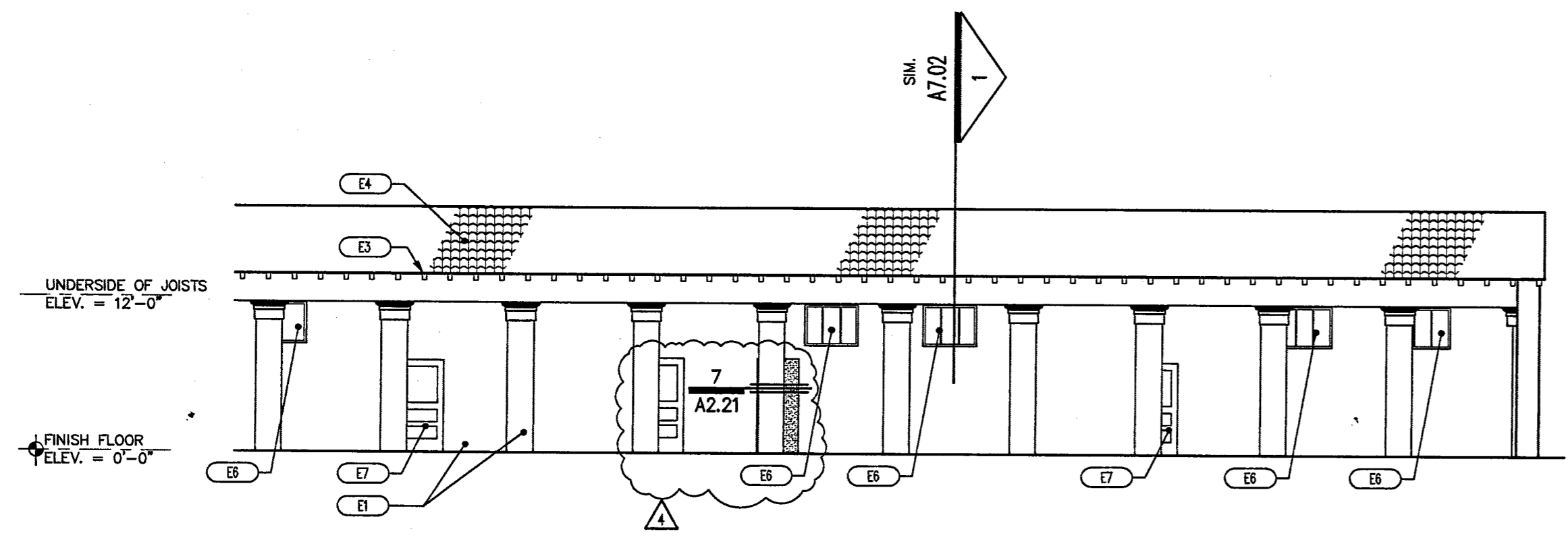

WEST ELEVATION - BUILDING E

SCALE: 1/8" = 1'-0"

7

723EEW3

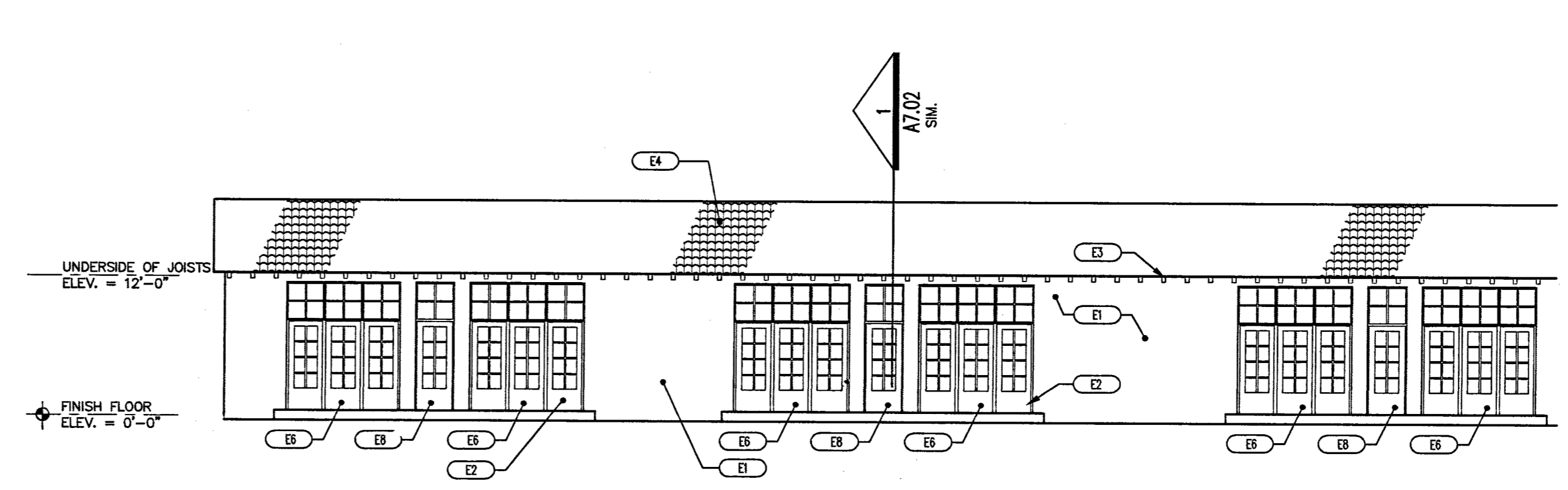

EAST ELEVATION - BUILDING E

SCALE: 1/8" = 1'

3

723EEE1.DWG

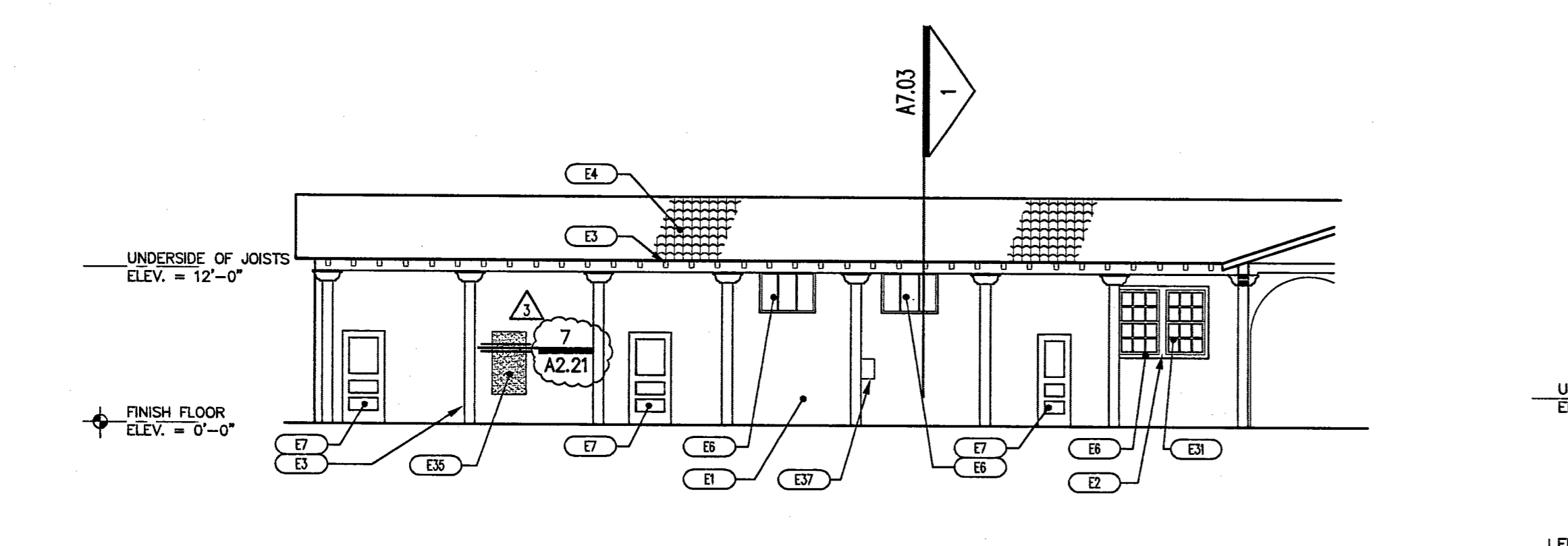

SOUTH COURTYARD ELEVATION - BUILDING B

SCALE: 1/8" = 1'-0"

6

723EE56

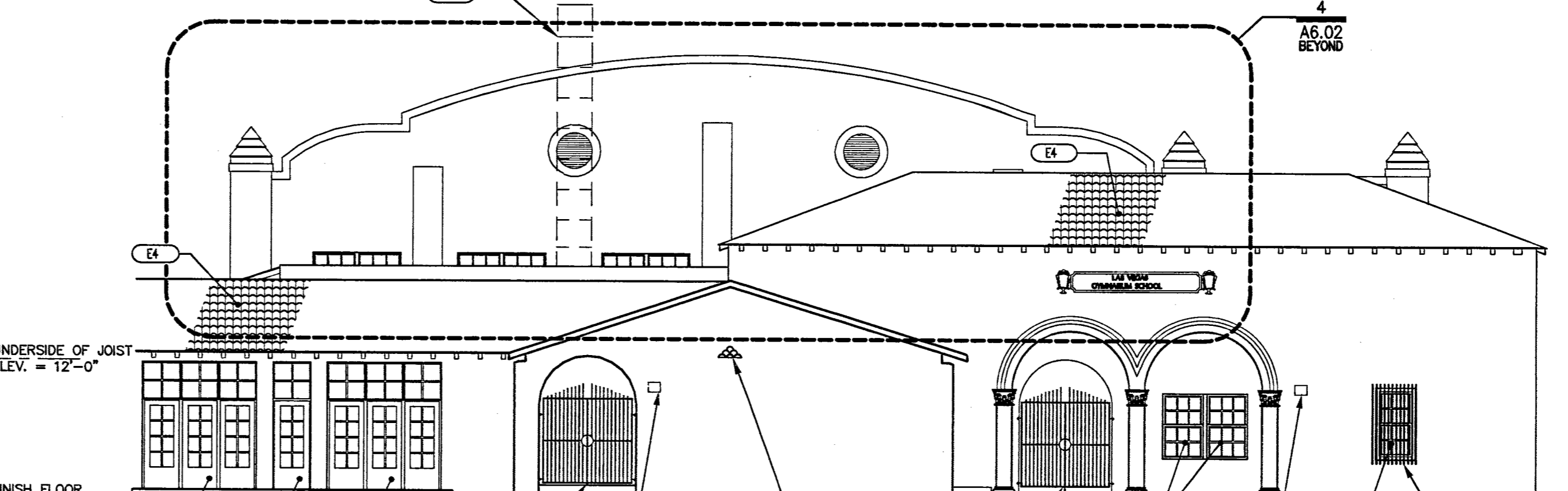

EAST ELEVATION - BUILDING F / PARTIAL E & G

SCALE: 1/8" = 1'-0"

2

723EE2

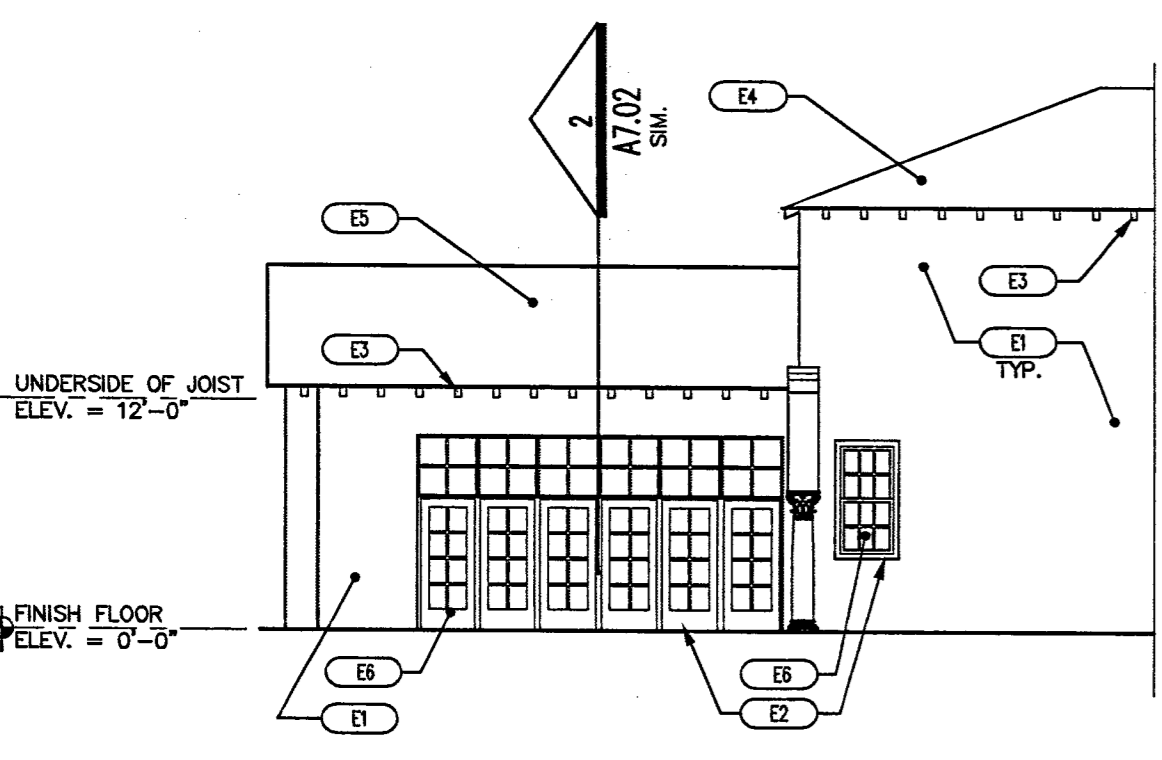

NORTH ELEVATION - BUILDING F

SCALE: 1/8" = 1'-0"

5

723EE6

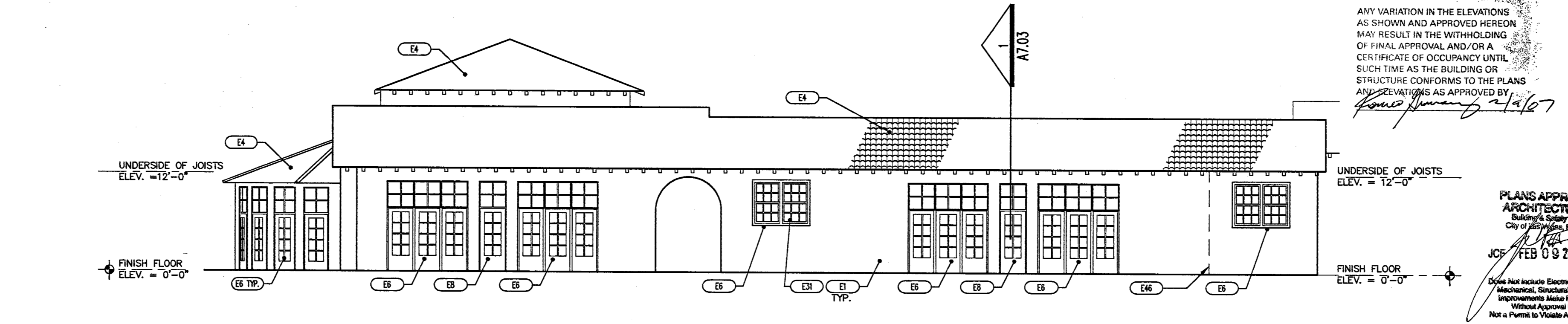

NORTH ELEVATION

SCALE: 1/8" = 1'

1

723EE4.DWG

ELEVATION NOTES

DESCRIPTION
E1 PAINT : FIELD COLOR (ALL EXISTING CONCRETE WALLS & COLUMNS) BENJAMIN MOORE DECORATORS WHITE 1-04
E2 PAINT : TRIM COLOR (ALL DOORS AND DOOR AND WINDOW TRIM) BENJAMIN MOORE ELEPHANT TUSK 0C-8
E3 PAINT : ACCENT COLOR (ALL EXTERIOR DARK WOOD RAFTERS AND COLUMNS) BREEZEWAYS
E4 BENJAMIN MOORE EARTHLY RUSSET 2173-10 REMOVE EXISTING ROOF TILES ROOF DECK, PREP FOR NEW SHEET MEMBRANE & ROOF TILES
E5 REMOVE EXISTING BIRDSTOPS & REPLACE PER SPECIFICATIONS
E6 EXISTING DOOR/WINDOW SYSTEM TO BE REMOVED AND/OR RESTORED TO ALLOW FOR INSTALLATION OF NEW DOOR SYSTEM PER DOOR AND WINDOW SCHEDULE
E7 EXISTING DOOR SYSTEM TO BE REMOVED AND/OR RESTORED PER DOOR SCHEDULE
E8 NEW DOOR PER SCHEDULE
E9 REMOVE EXISTING RAMP AND RAILING SEE DETAIL 4/A1.33
E10 PROVIDE NEW HANDICAP ACCESSIBLE CONCRETE RAMP AND HANDRAIL SEE DETAIL 4/A1.31
E11 NEW MECHANICAL ENCLOSURE-C.M.U. PARTITION W/FINISH SYSTEM SEE STRUCTURAL DRAWINGS AND SHEET AS2.01
E12 REMOVE EXISTING HANDRAIL SYSTEM FOR LOWER LEVEL STAIR AND BACKFILL STAIR VOID & BASEMENT WITH COMPACTED FILL. POUR STANDARD SLAB-ON-GRADE CONCRETE TO MEET SURROUNDING PAVEMENT LEVEL. REMOVE EXISTING STEEL GRATE PLATFORM & FORM AND POUR CONCRETE EXTENSION FOR EXISTING LANDING
E14 PROVIDE NEW STAIR AND STEM WALL TO MATCH EXISTING
E15 SEE SHEET AS1.00 AND SHEET AS1.01
E16 EXISTING FOUNTAIN TO BE REACTIVATED. EXISTING DOWNSPOUT TO BE RELOCATED AS REQUIRED.
E17 EXISTING GUTTERS TO BE REMOVED
E18 REMOVE EXISTING EXTERIOR LIGHT FIXTURE
E19 HISTORIC RECESSED CABINET TO REMAIN
E20 REMOVE ROOF IRON FENCE
E21 EXISTING ACCESS LADDER TO BE REMOVED
E22 REPLACE MISSING OR DAMAGED LOUVERS. VERIFY IN FIELD. REPLACE SCREENS
E23 REPLACE DAMAGED VENT AND BIRDSCREENS. VERIFY LOCATIONS IN FIELD
E24 EXISTING CONCRETE PAD TO BE REMOVED
E25 EXISTING SEGMENT OF PARTIAL HEIGHT WALL TO MATCH ADJACENT EXISTING WALL. LINE INDICATES INFILL CONCRETE
E26 SEE DETAIL 4/A2.21
E27 EXISTING CONDUITS - SEE ELECTRICAL DRAWINGS
E28 EXISTING OPENING TO HAVE NEW SCHEDULED CONCRETE WALL TO BLEND WITH FACADE. INFILL EXTERIOR CONCRETE PENETRATIONS TO COVER ANY ACCESS TO BASEMENT AREA. COLOR AND MATERIAL OF INFILL TO MATCH SURROUNDING SURFACE.
E30 REMOVE EXISTING CONCRETE STAIR AND REPLACE WITH NEW CONCRETE STEPS TO AREA. COLOR AND MATERIAL OF INFILL TO MATCH SURROUNDING SURFACE.
E31 PATTERNED GLASS PER SPECIFICATIONS
E32 NEW DOOR - SEE DOOR SCHEDULE
E33 EXISTING STEEL GATE TO REMAIN. CLEAN GATE AND DRILL CONCRETE TO ACCEPT EXISTING GATE BOLTS - PAINTED REROUTED ROOF DRAIN
E34 FINISH TO MATCH ADJACENT EXISTING FINISH
E35 NEW WINDOW - SEE WINDOW SCHEDULE
E36 EXISTING ELECTRICAL PANEL
E37 EXISTING ELECTRICAL DRAWINGS
E38 NEW HANDRAILING
E39 PATCH EXISTING CONCRETE ROOF DRAINS OVERFLOW DRAIN
E40 PROTECT IN PLACE METAL GRILLES - CLEAN AND REPAINT. INSTALL A 1/4" GALVANIZED STEEL PLATE INSIDE WALL PRIOR TO BACKFILL AND CONCRETE PLACEMENT. NEW DRAIN OUTLET - SEE DETAIL 2/A7.31
E41 EXISTING VENT TO REMAIN - PAINTED
E42 EXISTING EXTERIOR LIGHT FIXTURE TO REMAIN
E43 EXISTING IRON BARS OVER WINDOW TO REMAIN
E44 EXISTING IRON BARS OVER WINDOW TO REMAIN
E45 NEW 8" DIA. ROOF SCUPPER/OVERFLOW DRAIN
E46 REMOVE EXISTING CONDUIT
E47 EXISTING PANEL DOOR TO REMAIN
E48 REMOVE EXISTING WINDOW
E49 NEW INFILL CONCRETE - SEE DETAIL 4/A2.21
E50 STRUCTURAL JOISTS - REFER TO STRUCTURAL DRAWINGS
E51 MECHANICAL ENCLOSURE PIT 2'-0" BELOW FINISH GRADE

RECEIVED
FEB 08 2007
CITY OF LAS VEGAS
BUILDING DEPT.

GENERAL NOTES

- DIMENSIONS ARE TO GRID LINE, FACE OF STUD, FACE OF MASONRY OR FACE OF CONCRETE UNLESS NOTED OTHERWISE.
- INFORM ARCHITECT OF ANY DISCREPANCIES BEFORE BEGINNING WORK.
- PRIOR TO CONSTRUCTION, CONTRACTOR SHALL FIELD VERIFY ALL EXISTING CONDITIONS. IN AREAS REQUIRING REPAIR AND/OR REMOVAL, CONTRACTOR SHALL PATCH AND PREP SURFACES FOR NEW FINISH.
- PATCH ALL HOLES TO MATCH ADJACENT WALL.

WARNING:

ANY VARIATION IN THE ELEVATIONS AS SHOWN AND APPROVED HEREON MAY RESULT IN THE WITHHOLDING OF FINAL APPROVAL AND/OR A CERTIFICATE OF OCCUPANCY UNTIL SUCH TIME AS THE BUILDING OR STRUCTURE CONFORMS TO THE PLANS AND ELEVATIONS AS APPROVED BY *James Humphrey* 2/12/07

PLANS APPROVED
ARCHITECTURAL
BUILDING & SAFETY DEPT.
CITY OF LAS VEGAS, NEVADA
JCH
FEB 09 2007
Do Not Include Electrical, Plumbing, Mechanical, Structural or CE-616 Improvements. Must be in Charge Without Approval. Plan is Not a Permit to Violate Any Ordinance.

BUILDING MAP

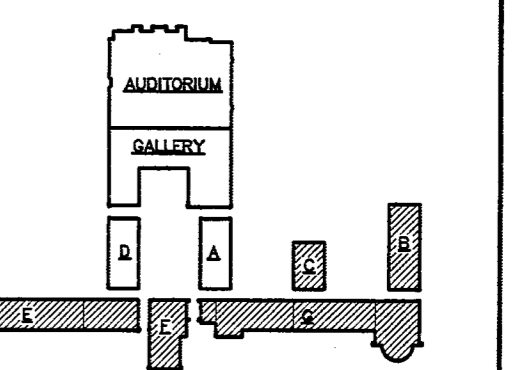

OWNER COMMENTS
4-1-06
OWNER COMMENTS
2-2-07

CONSULTANT
KGA
ARCHITECTS
400 SOUTH PLUMES AVENUE
LAS VEGAS, NEVADA 89101
PHONE: (702) 338-6535
FAX: (702) 384-6544
TDD: (702) 384-9108

HISTORICAL
HERITAGE ARCHITECTURE & PLANNING
400 SOUTH PLUMES AVENUE
LAS VEGAS, NEVADA 89101
PHONE: 702-338-6535

CONTRACTOR
YTRI
NEVADA
PHONE: 702-497-7200

STRUCTURAL
BARKER DROTTER ASSOCIATES
STRUCTURAL ENGINEERS
PHONE: 702-338-6535

MECHANICAL - PLUMBING - ELECTRICAL
USA CONSULTING ENGINEERS
PHONE: 702-338-6535

LANDSCAPE - IRRIGATION - GENERAL LIGHTING
USA CONSULTING ENGINEERS
PHONE: 702-338-6535

STAGE LIGHTING & DESIGN
CDM LIGHTING DESIGN GROUP
PHONE: 888-232-2323

LANDSCAPE - IRRIGATION
JWZINNO & ASSOCIATES
PHONE: 702-338-6535

COURT SCULPTURE
RIDER HUNT
LEVITT & BAILEY
PHONE: 702-338-6535

ADA ACCESSIBILITY
EDELMAN AND ASSOCIATES
PHONE: 202-33-0422

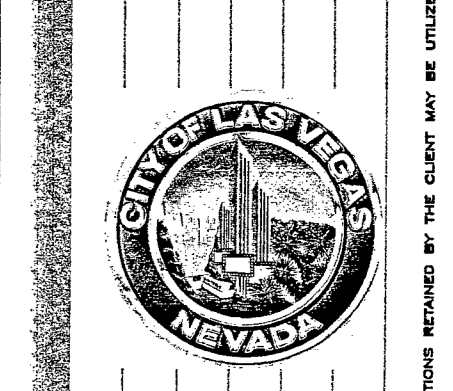

FIFTH STREET SCHOOL
REHABILITATION
BUILDING DEPARTMENT SUBMITTAL

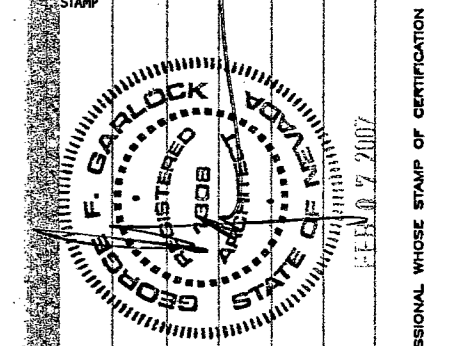
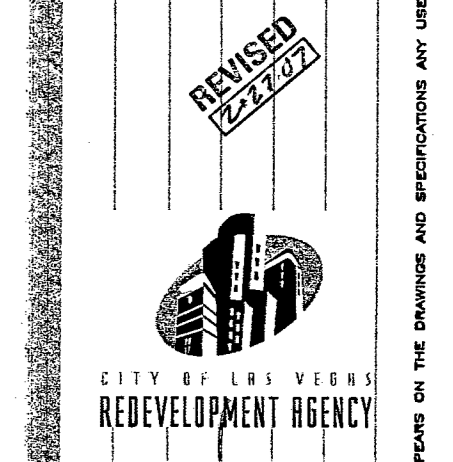

OWNER: CITY OF LAS VEGAS
DEPARTMENT OF PUBLIC WORKS
ARCHITECTURAL SERVICES

400 EAST STEWART AVENUE
LAS VEGAS, NEVADA 89101
PHONE: (702) 259-6535
FAX: (702) 384-6544
TDD: (702) 384-9108

DATE
12/12/2006
SCALE
1/8" = 1'-0"
DRAWING NO.
513-65E

A6.02

REVISION 02/03