

**SOUTH ELEVATION - BUILDING D, E AND PARTIAL F**

SCALE : 1/8" = 1'

723EES.DWG

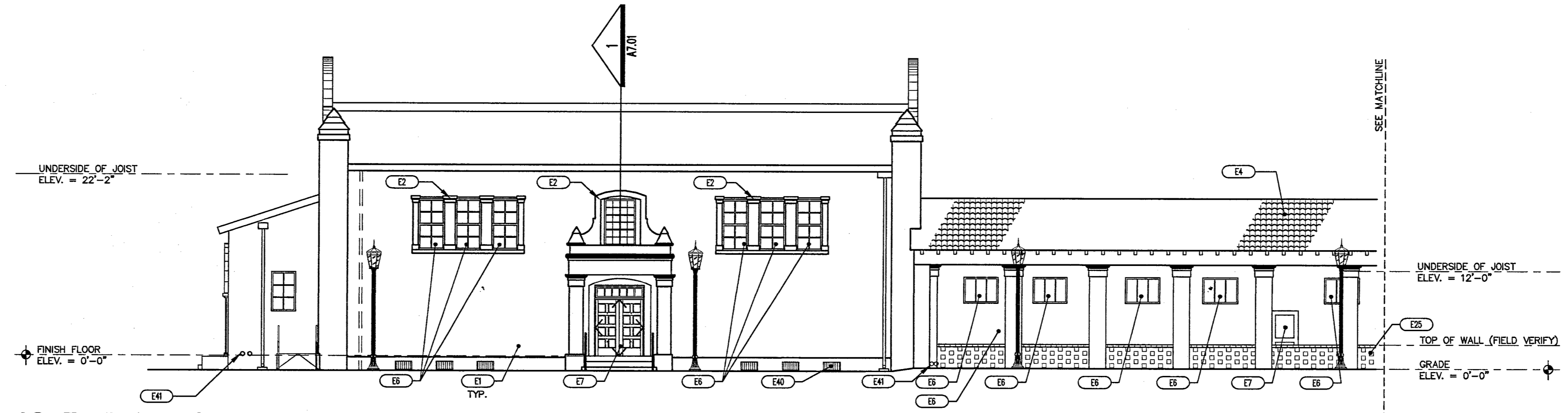

**SOUTH ELEVATION**

SCALE : 1/8" = 1'

723EES4.DWG

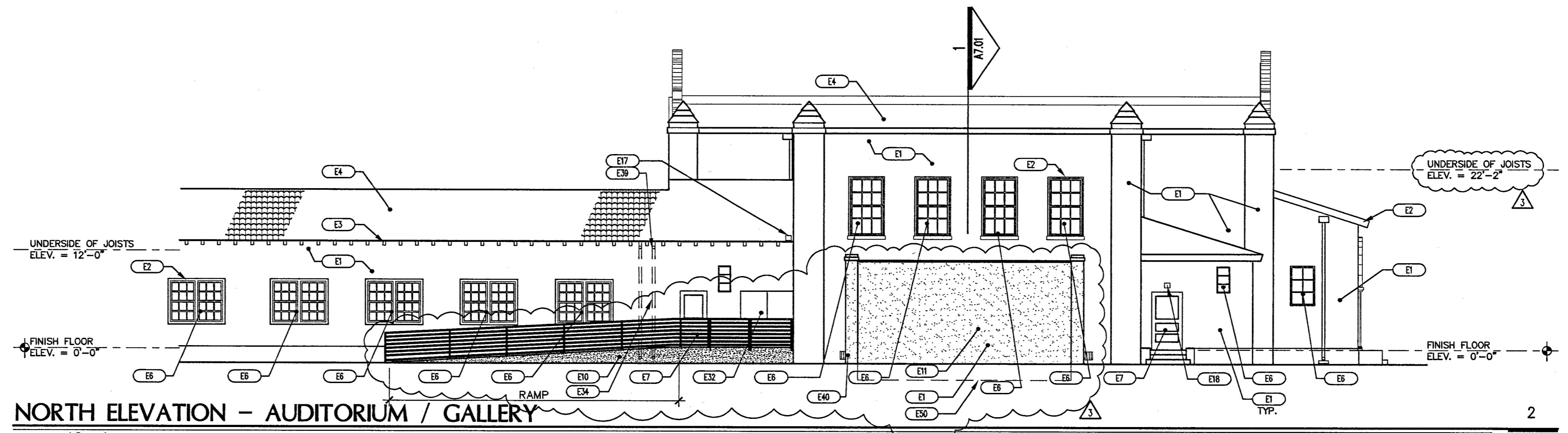

**NORTH ELEVATION - AUDITORIUM / GALLERY**

SCALE : 1/8" = 1'

723EEN1.DWG

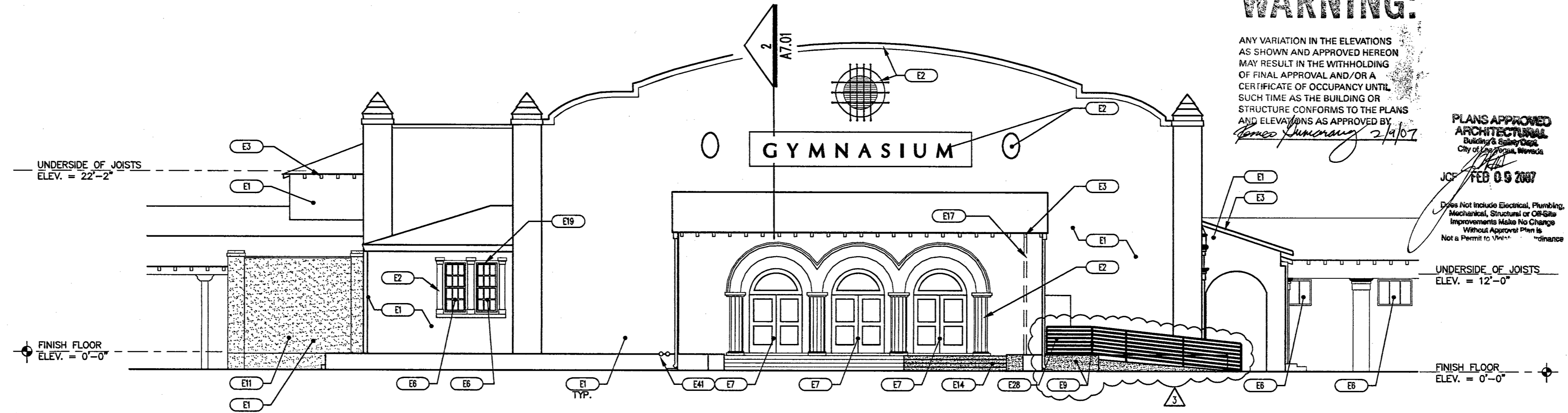

**WEST ELEVATION**

SCALE : 1/8" = 1'

723EEN1.DWG

**ELEVATION NOTES**

E	DESCRIPTION
E1	PAINT : FIELD COLOR (ALL EXISTING CONCRETE WALLS & COLUMNS) DECORATORS WHITE 1-04
E2	PAINT : TRIM COLOR (ALL DOORS AND WINDOW TRIM) BENJAMIN MOORE ELEPHANT Tusk 00-8
E3	PAINT : ACCENT COLOR (ALL EXTERIOR DARK WOOD RAFTERS AND COLUMNS) BREZZENHAYS
E4	BENJAMIN MOORE EARTHLY RUSSET 2173-10 REMOVE EXISTING ROOF TILES. EXPOSE ROOF DECK. PREP FOR NEW SHEET MEMBRANE & ROOF TILES
E5	REMOVE EXISTING BIRDSTOPS & REPLACE PER SPECIFICATIONS
E6	EXISTING DOOR/WINDOW SYSTEM TO BE REMOVED AND/OR RESTORED TO ALLOW FOR INSTALLATION OF NEW DOOR SYSTEM PER DOOR AND WINDOW SCHEDULE
E7	EXISTING DOOR SYSTEM TO BE REMOVED AND/OR RESTORED PER DOOR SCHEDULE
E8	NEW DOOR PER SCHEDULE
E9	NEW ACCESSIBLE RAMP AND RAILING SEE DETAIL 2/8/41.33/4
E10	PROVIDE NEW HANDICAP ACCESSIBLE CONCRETE RAMP AND HANDRAIL SEE DETAIL 4/A1.31
E11	NEW MECHANICAL ENCLOSURE - C.M.U. PARTITION W/FINISH SYSTEM SEE STRUCTURAL DRAWINGS AND SHEET AS2.01
E12	REMOVE EXISTING HANDRAIL SYSTEM FOR LOWER LEVEL STAIR AND BACKFILL STAIR VOID & BASEMENT WITH COMPACTED FILL POUR STANDARD SLAB-ON-GRADE CONCRETE TO MEET SURROUNDING PAVEMENT LEVEL. REMOVE EXISTING STEEL GRATE PLATFORM & FORM AND POUR CONCRETE EXTENSION FOR EXISTING LANDING
E13	PROVIDE NEW STAIR AND STEM WALL TO MATCH EXISTING
E14	SEE SHEET AS1.00 AND SHEET AS1.01
E15	EXISTING FOUNTAIN TO BE REACTIVATED. EXISTING DOWNSPOUT TO BE RELOCATED AS REQUIRED.
E16	EXISTING GUTTERS TO BE REMOVED
E17	REMOVE EXISTING EXTERIOR LIGHT FIXTURE
E18	HISTORIC RECESSED CABINET TO REMAIN
E19	REMOVE ROOF IRON FENCE
E20	EXISTING ACCESS LADDER TO BE REMOVED
E21	REPLACE MISSING OR DAMAGED LOUVERS. VERIFY IN FIELD. REPLACE SCREENS
E22	REPLACE DAMAGED VENT AND BIRDSCREENS
E23	VERIFY LOCATIONS IN FIELD
E24	EXISTING CONCRETE PAD TO BE REMOVED
E25	RECONSTRUCT SEGMENT OF PARTIAL HEIGHT WALL TO MATCH ADJACENT EXISTING WALL. LINE INDICATES IN-FILL CONCRETE
E26	SEE DETAIL 7/7.21/A
E27	EXISTING CONDUITS - SEE ELECTRICAL DRAWINGS
E28	EXISTING OPENING TO HAVE NEW SCHEDULED DOOR INSTALLED. COLOR TO MATCH SURROUNDING CONCRETE WALL TO BLEND WITH FACADE.
E29	INFILL EXTERIOR CONCRETE PENETRATIONS TO COVER ANY ACCESS TO BASEMENT
E30	INFILL TO MATCH SURROUNDING SURFACE. REMOVE EXISTING CONCRETE STAIR AND REPAIR WITH NEW CONCRETE STEPS TO AREA. COLOR AND MATERIAL OF INFILL TO MATCH SURROUNDING SURFACE.
E31	PATTERNED GLASS PER SPECIFICATIONS
E32	NEW DOOR - SEE DOOR SCHEDULE
E33	EXISTING STEEL GATE TO REMAIN. CLEAN GATE AND DRILL CONCRETE TO ACCEPT EXISTING CANE BOLTS - PAINTED
E34	REROUTE ROOF DRAIN
E35	FINISH TO MATCH ADJACENT EXISTING FINISH
E36	NEW WINDOW - SEE WINDOW SCHEDULE
E37	EXISTING ELECTRICAL PANEL. SEE ELECTRICAL DRAWINGS
E38	NEW HANDRAILING
E39	PATCH EXISTING CONCRETE ROOF DRAIN HOLES - SEE DETAIL 3/7.9.02
E40	PROTECT IN PLACE METAL GRILLES - CLEAN AND REPAINT. INSTALL A 1/4" GALVANIZED STEEL PLATE INSIDE WALL PRIOR TO BACKFILL AND CONCRETE PLACEMENT.
E41	NEW DRAIN OUTLET - SEE DETAIL 2/A7.31
E42	EXISTING VENT TO REMAIN - PAINTED
E43	EXISTING EXTERIOR LIGHT FIXTURE TO REMAIN
E44	EXISTING IRON BARS OVER WINDOW TO REMAIN
E45	NEW 6" DIA. ROOF SCUPPER/OVERFLOW DRAIN
E46	REMOVE EXISTING CONDUIT
E47	EXISTING PANEL DOOR TO REMAIN
E48	REMOVE EXISTING WINDOW
E49	NEW INFILL CONCRETE - SEE DETAIL 7/7.21/A
E50	STRUCTURAL JOISTS - REFER TO STRUCTURAL DRAWINGS
	MECHANICAL ENCLOSURE PIT 2'-0" BELOW FINISH GRADE

RECEIVED  
FEB 08 2007  
CITY OF LAS VEGAS  
BUILDING DEPARTMENT

**GENERAL NOTES**

- DIMENSIONS ARE TO GRID LINE, FACE OF STUD, FACE OF MASONRY OR FACE OF CONCRETE UNLESS NOTED OTHERWISE.
- INFORM ARCHITECT OF ANY DISCREPANCIES BEFORE BEGINNING WORK.
- PRIOR TO CONSTRUCTION, CONTRACTOR SHALL FIELD VERIFY ALL EXISTING CONDITIONS. IN AREAS REQUIRING REPAIR AND/OR REMOVAL, CONTRACTOR SHALL PATCH AND PREP SURFACES FOR NEW FINISH.
- PATCH ALL HOLES TO MATCH ADJACENT WALL.

**BUILDING MAP**

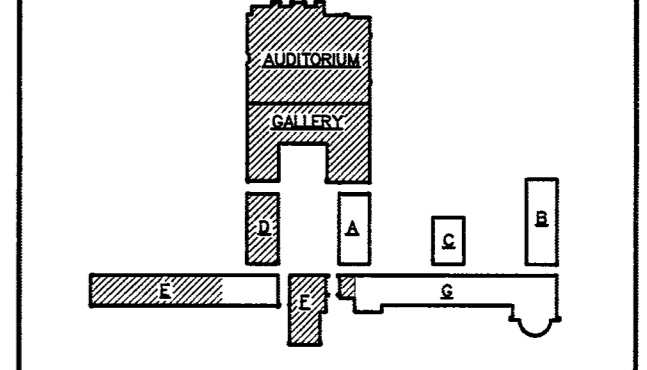

OWNER: CITY OF LAS VEGAS  
DEPARTMENT OF PUBLIC WORKS  
ARCHITECTURAL SERVICES

**CLV COMMENTS**  
1-1-007  
**OWNER COMMENTS**  
2-8-007

**CONSULTANT**  
**KGA**  
ARCHITECTURE  
400 EAST STEWART AVENUE  
LAS VEGAS, NEVADA 89101  
PHONE: (702) 384-4842  
FAX: (702) 384-4842  
WWW.KGAARCHITECTURE.COM

**HISTORIC PRESERVATION ARCHITECTURE & PLANNING**  
1000 S. RAY BLVD. SUITE 200  
LAS VEGAS, NV 89101  
PHONE: 702-251-7888  
WWW.HISTORICPRESERVATIONARCHITECTURE.COM

**VTN**  
NEVADA  
PHONE: 702-477-7500

**STRUCTURAL -**  
**BARKER DROTTER ASSOCIATES**  
STRUCTURAL ENGINEERS  
PHONE: 702-251-0800

**MERCHANICAL - PLUMBING - ELECTRICAL -**  
**LEE SAFFETY - ACQUISITION - GENERAL CONTRACTING**  
PHONE: 702-942-5500

**JEA CONSULTING ENGINEERS**  
PHONE: 702-942-5500

**MECHANICAL & ELECTRICAL**  
**CDM LIGHTING DESIGN GROUP**  
PHONE: 482-280-2323

**LANDSCAPE -**  
**PERZINIANO & ASSOCIATES**  
PHONE: 702-251-9888

**COURT ESTIMATING -**  
**REDER HUNT**  
LEWETT & BAILEY  
PHONE: 702-227-4888

**ADA ACCESSIBILITY**  
**ENGELMAN AND ASSOCIATES**  
PHONE: 248-121-6442

**CITY OF LAS VEGAS**

**FIFTH STREET SCHOOL REHABILITATION BUILDING DEPARTMENT SUBMITTAL**

**REVISIONS**  
1-1-007  
2-8-007

**CITY OF LAS VEGAS REDEVELOPMENT AGENCY**

**OWNER: CITY OF LAS VEGAS  
DEPARTMENT OF PUBLIC WORKS  
ARCHITECTURAL SERVICES**

**400 EAST STEWART AVENUE  
LAS VEGAS, NEVADA 89101  
PHONE: (702) 384-4842  
FAX: (702) 384-4842  
WWW.KGAARCHITECTURE.COM**

**EXTERIOR ELEVATIONS**  
DATE: 12/12/2006  
SCALE: 1/8" = 1'-0"  
CLV DWG NO: 513-65E  
SHEET NO: A6.01

113300