

A TREE PLANTING AND STAKING

B MULTI-TRUNK TREE PLANTING AND STAKING

C SHRUB PLANTING

D ROCK GROUND COVER DETAIL

E LANDSCAPE BOULDER PLACEMENT

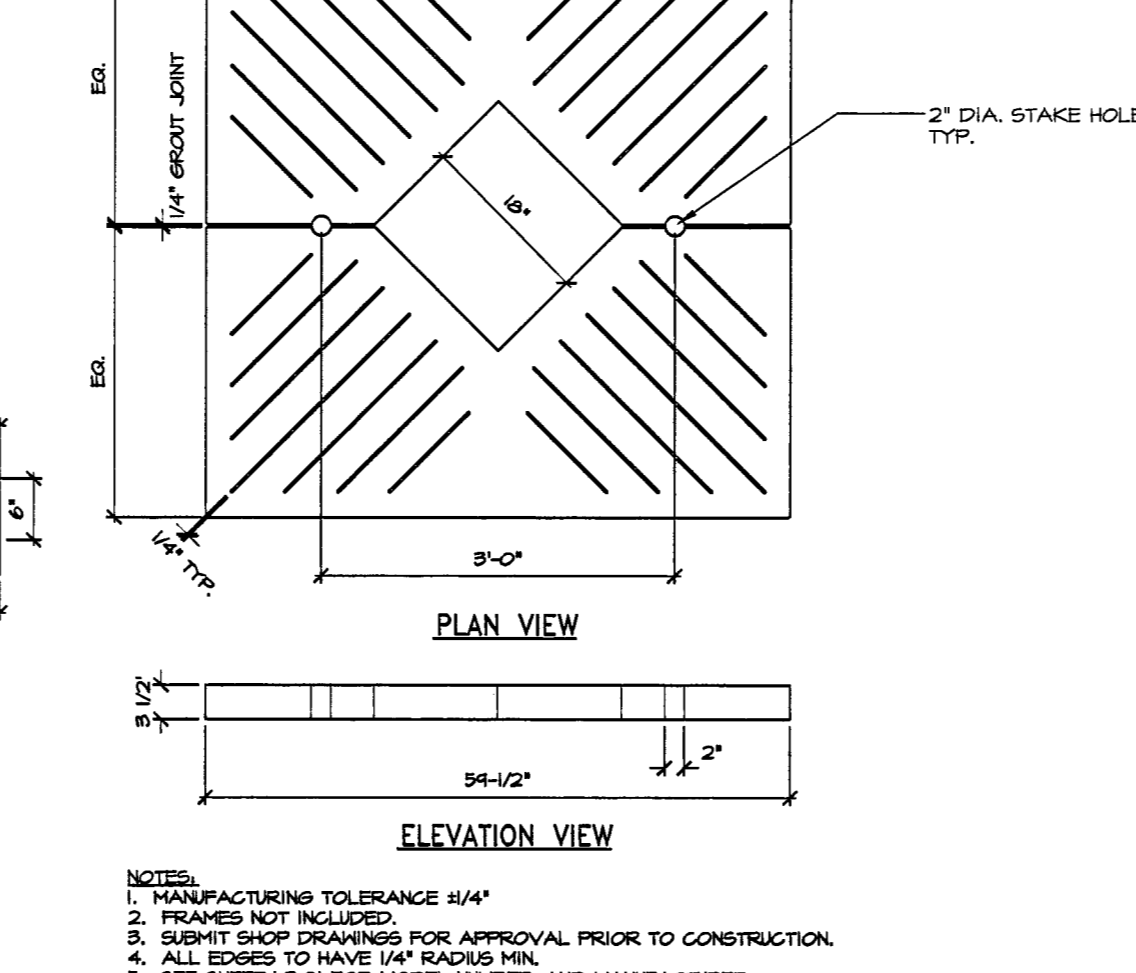
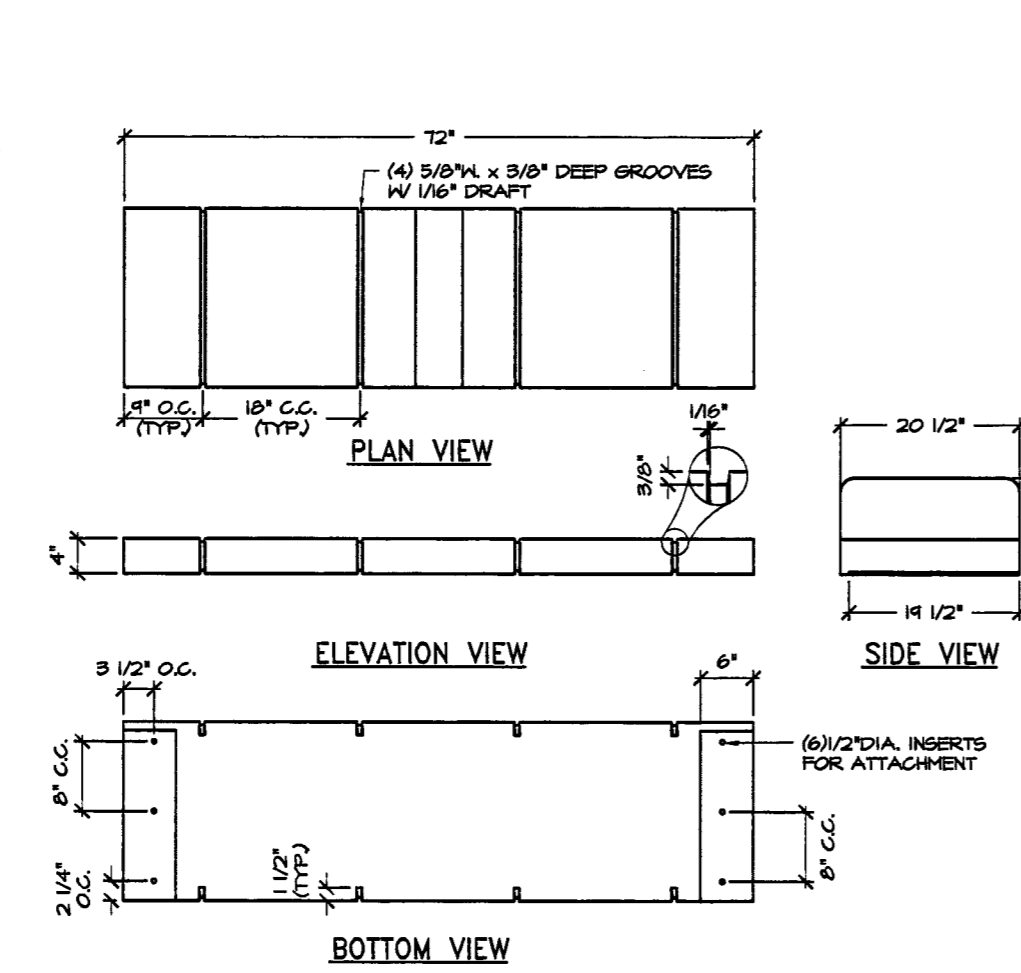
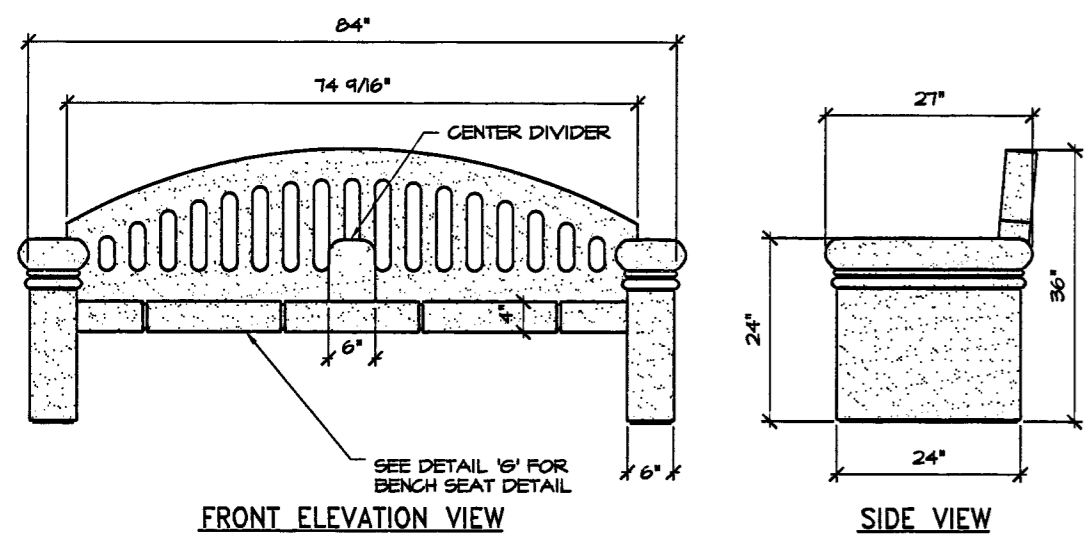

F PARK BENCH

G PARK BENCH SEAT DETAIL

H TREE GRATE DETAIL

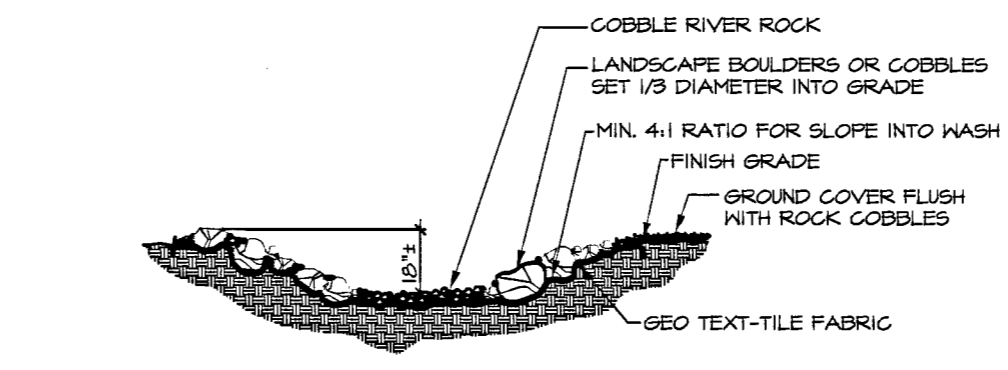

J DRY RIVER BED

NOTES:
 1. USE EPOXY ADHESIVE TO ANCHOR THE BENCH TO THE FOOTING.
 2. INSTALL AS PER MANUFACTURER'S RECOMMENDATIONS AND SPECIFICATIONS.
 3. SUBMIT SHOP DRAWINGS FOR APPROVAL PRIOR TO CONSTRUCTION.
 4. ALL EDGES TO HAVE 1/4" RADIUS MIN.
 5. BENCH SHALL HAVE A CENTER DIVIDER.
 6. SEE SHEET L3.01 FOR COLOR, FINISH, MODEL NUMBER, AND MANUFACTURER.

NOTES:
 1. MANUFACTURING TOLERANCE 1/16"
 2. FRAMES NOT INCLUDED.
 3. SUBMIT SHOP DRAWINGS FOR APPROVAL PRIOR TO CONSTRUCTION.
 4. ALL EDGES TO HAVE 1/4" RADIUS MIN.
 5. SEE SHEET L3.01 FOR MODEL NUMBER, AND MANUFACTURER.

RECORD DRAWINGS
 DATE: 03-08-08

These record drawings have been reviewed based upon information furnished by others. While this information is believed to be reliable, J.K. Zunino and Associates cannot assure their accuracy, and is therefore, not responsible for the accuracy of these record drawings or for any errors or omissions that may have been incorporated as a result. Those relying on these record drawings are advised to obtain independent verification of their accuracy before applying it for any purpose.

RECORD DRAWINGS

DATE: 12/12/2006
 DRAWN BY: Shavawn Coleman
 CHECKED BY: [Signature]

JUNINO & ASSOCIATES
 LANDSCAPE ARCHITECTURE - LAND PLANNING
 5791 South Jones Blvd. - Las Vegas, Nevada 89146
 Phone: (702) 253-9390 • Fax: (702) 253-9106 • E-Mail: jz@jzunino.com

REVISIONS:
 1. CLV COMMENTS 1/4/07
 2. OWNER COMMENTS 2/2/07
 3. OWNER COMMENTS 3/5/07
 4. OWNER COMMENTS 11/28/07
 5. OWNER REVISIONS 02/04/08

IGA
 ARCHITECTURE
 4400 SOUTH POLARIS AVENUE
 LAS VEGAS, NEVADA 89103
 WWW.IGARCHITECTURE.COM
 TEL: (702) 371-1000
 FAX: (702) 371-1000

HERITAGE ARCHITECTURE
 CONSULTING ENGINEERS
 PHONE: 801-279-7800

VTNI
 NEVADA
 PHONE: 702-973-7200

STRUCTURAL -
BANKER DROTTER ASSOCIATES
 STRUCTURAL ENGINEERS
 PHONE: 702-885-8800

MECHANICAL - PLUMBING - ELECTRICAL -
USA SAFETY - ACoustical - GENERAL LIGHTING
J&A CONSULTING ENGINEERS
 PHONE: 702-885-8800

LANDSCAPE -
STACEY LORING & DESIGN
 CD-M LIGHTING DESIGN GROUP
 PHONE: 702-885-8800

LANDSCAPE -
JUNINO & ASSOCIATES
 PHONE: 702-253-9390

COURT REPORTING -
REBECCAH HART
LEVETT & BAILEY
 702-271-8888

ADA ACCESSIBILITY
ENDELMAN AND ASSOCIATES
 PHONE: 202-542-5442



FIFTH STREET SCHOOL
 REHABILITATION
 BUILDING DEPARTMENT SUBMITTAL



CITY OF LAS VEGAS
 REDEVELOPMENT AGENCY

OWNER: CITY OF LAS VEGAS
 DEPARTMENT OF PUBLIC WORKS
 ARCHITECTURAL SERVICES

4400 EAST STEWART AVENUE
 LAS VEGAS, NEVADA 89103
 PHONE: (702) 528-6333
 FAX: (702) 584-4846
 TDD: (702) 584-9108

DATE: 12/12/2006

SCALE: NTS

REV NO: 0

CLV NO: 0

SHEET NO: 0

DATE: 12/12/2006

SCALE: NTS

REV NO: 0

CLV NO: 0

SHEET NO: 0

L5.01

115663

DRAWINGS AND INSTRUMENTS OF SERVICE ARE THE PROPERTY OF THE DESIGN PROFESSIONAL, WHOSE STAMP OF CERTIFICATION APPEARS ON THE DRAWINGS AND SPECIFICATIONS. ANY USE OR REPRODUCTION IN WHOLE OR IN PART WITHOUT WRITTEN CONSENT IS STRICTLY PROHIBITED. COPIES OF THE DRAWINGS AND SPECIFICATIONS RETAINED BY THE CLIENT MAY BE UTILIZED ONLY FOR OCCUPANCY OF THE PROJECT FOR WHICH THEY WERE PREPARED AND NOT FOR THE CONSTRUCTION OF ANY OTHER PROJECT. © J. K. JUNINO & ASSOCIATES, INC. 2006