

L:\31604\FIRE\_STATION\SHITS\_SD-01.DWG CRAFT 08/18/00 08:57

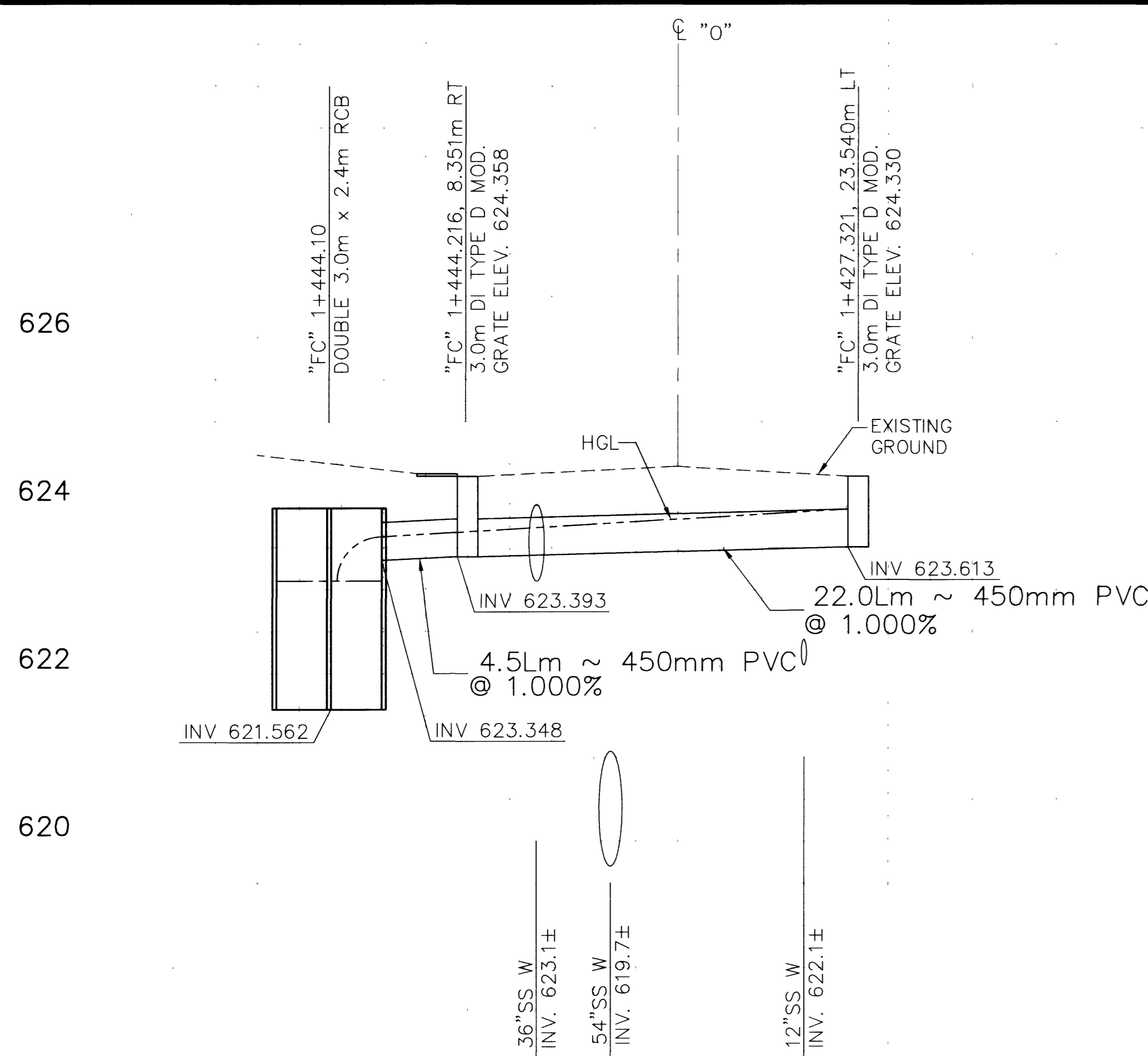

"FC" 1+444.100

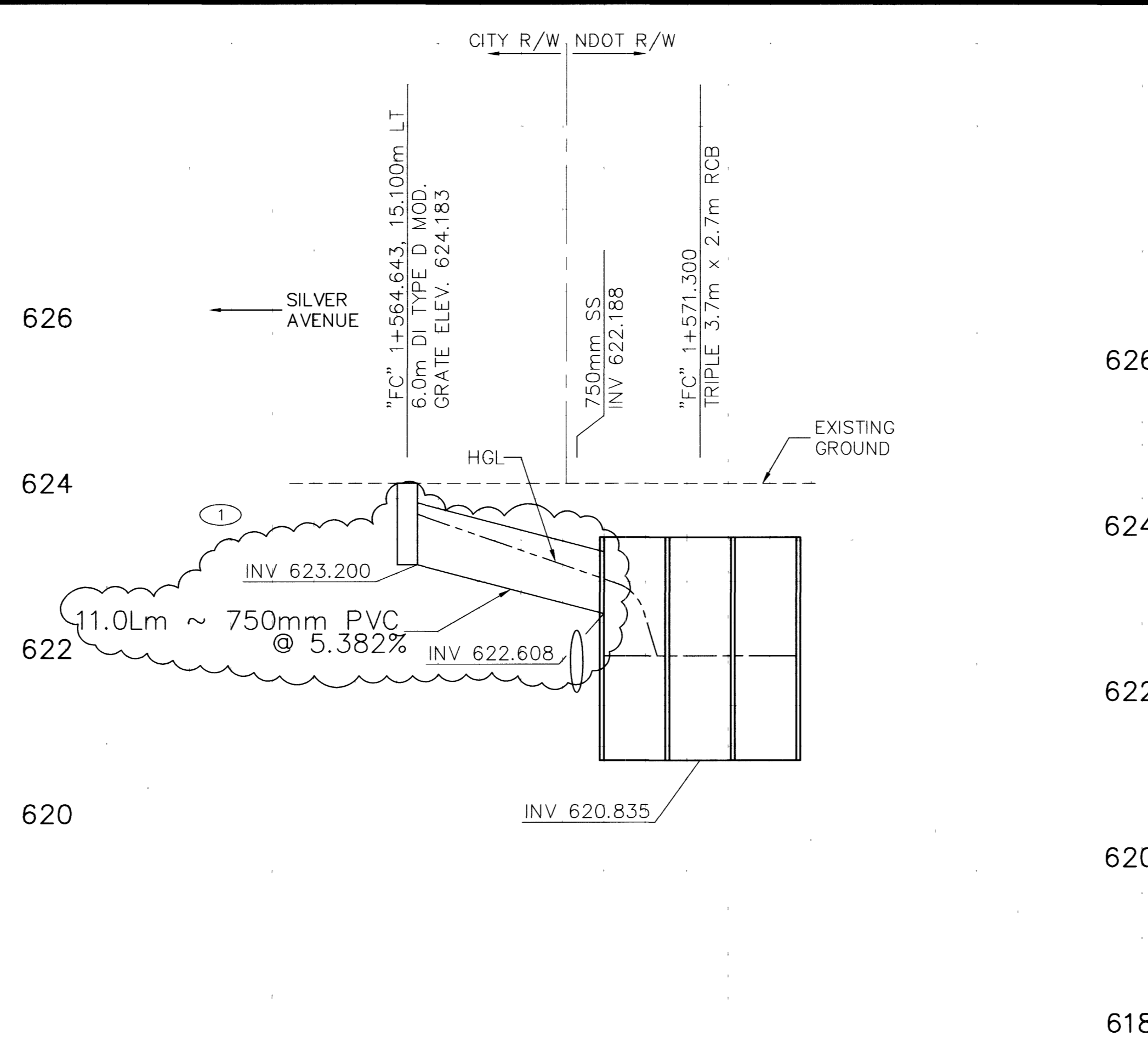

"FC" 1+571.300

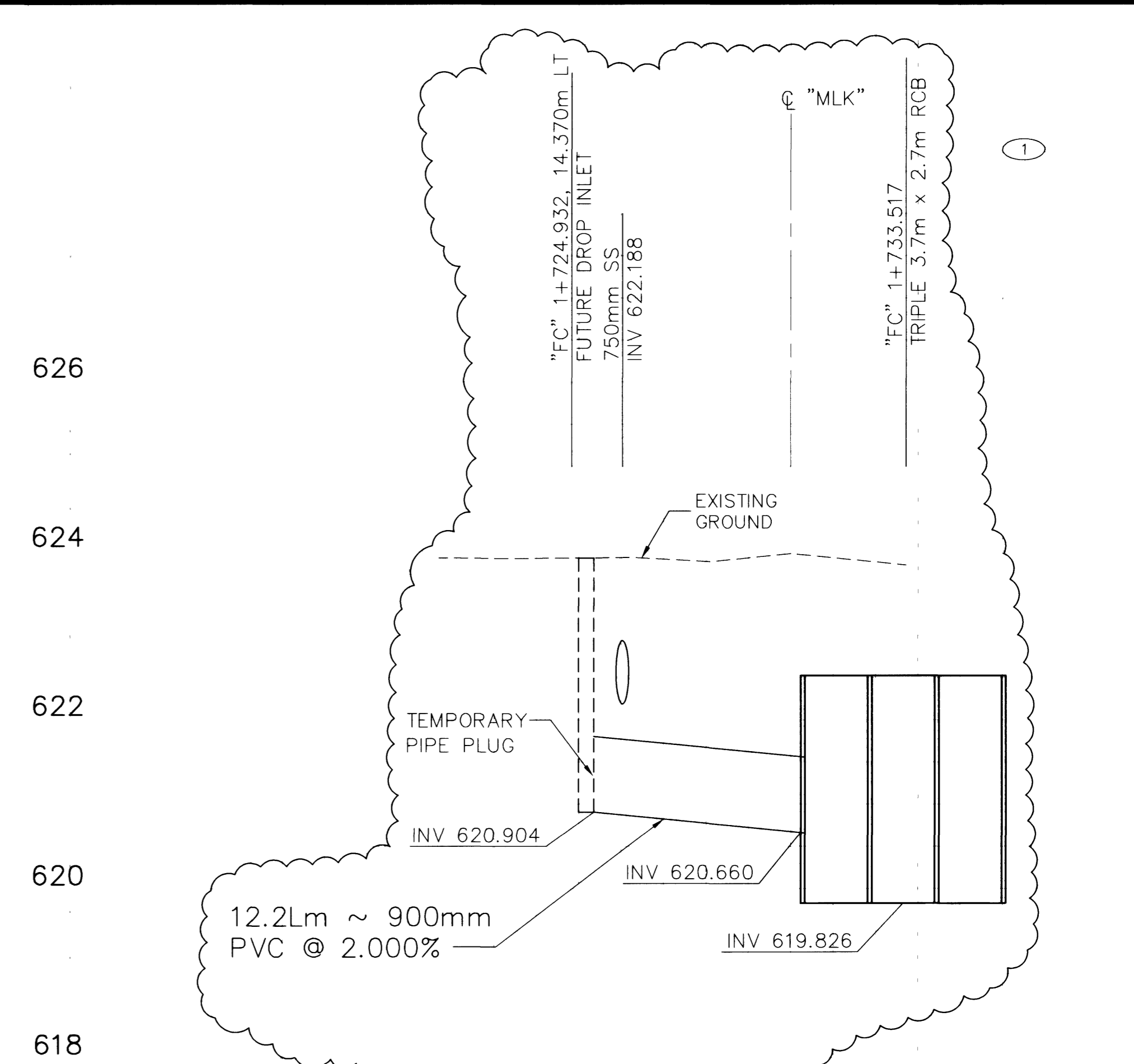

"FC" 1+733.517

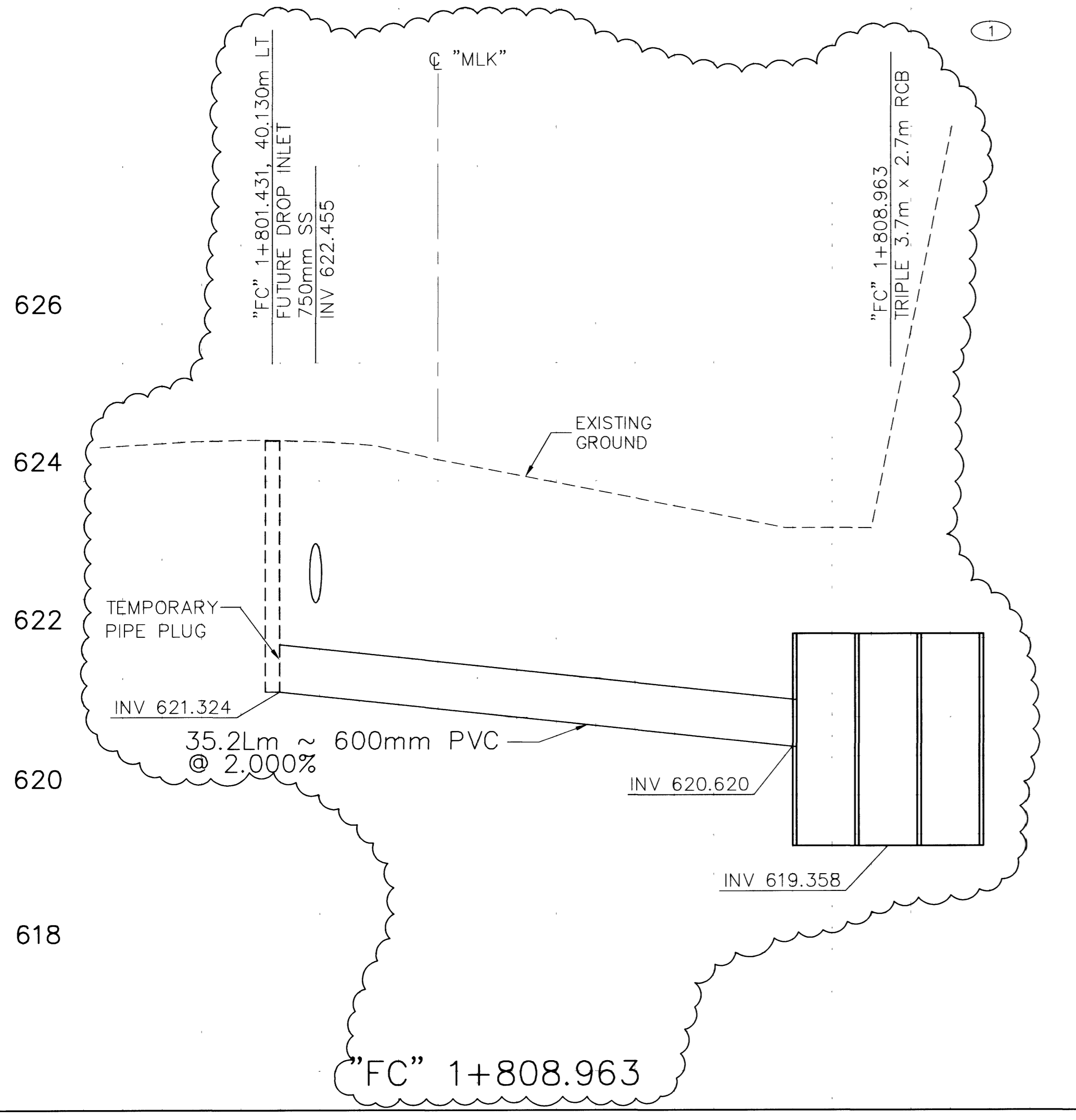

"FC" 1+808.963

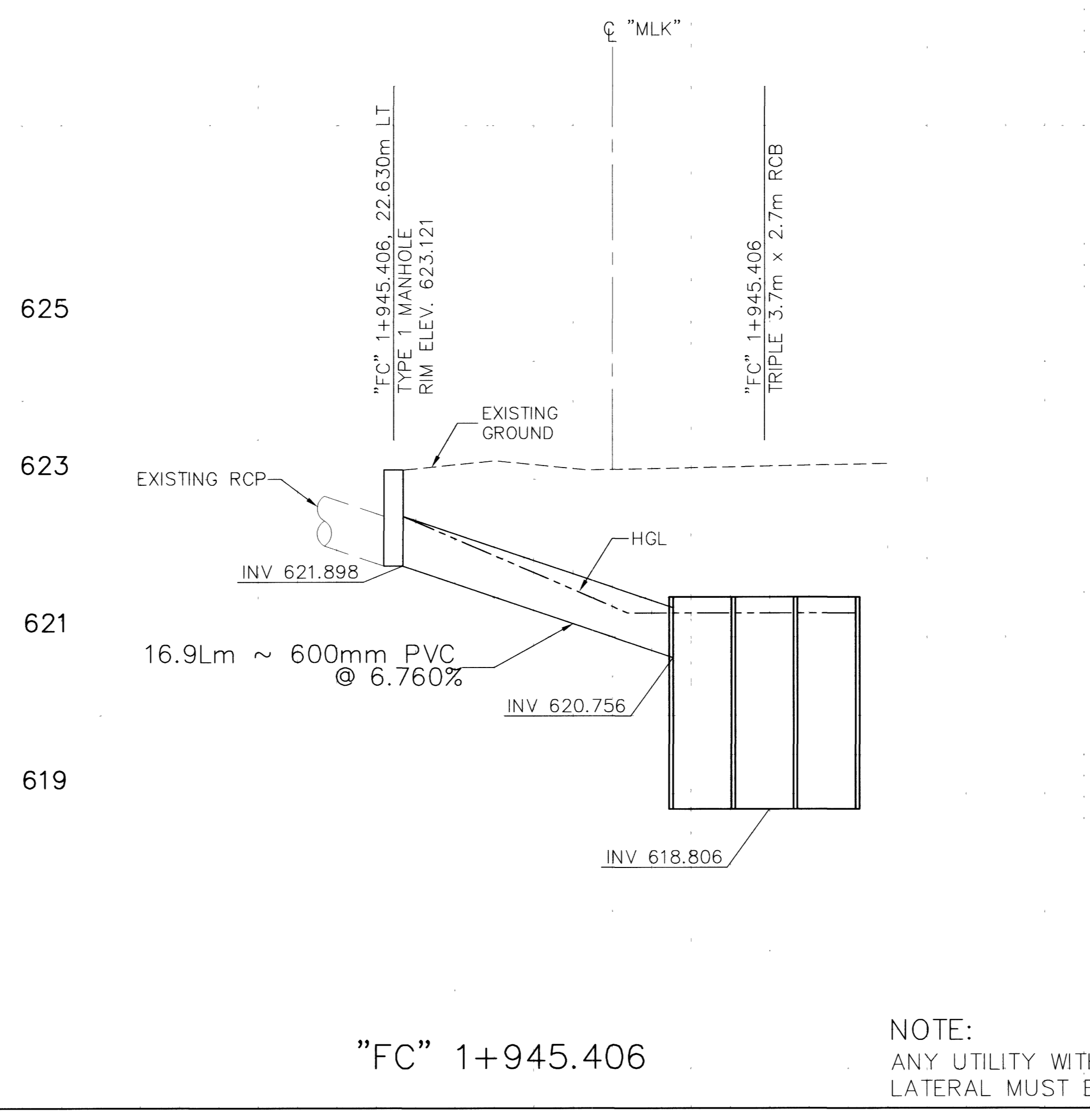

"FC" 1+945.406

NOTE:  
ANY UTILITY WITHIN 150mm OF STORM DRAIN  
LATERAL MUST BE CONCRETE ENCASED

APPROVED FOR CONSTRUCTION

By *John Clark* APPROVED  
LAS VEGAS VALLEY WATER DISTRICT DATE 7/31/00 8/21/00

DATE	3/20/00	REVISIONS	
DATE	6/29/00	ADENDUM 2	
DATE		REVISED FOR CIV FIRE STATION	
SCALE (H)	1:250	PROJECT #	31604
SCALE (V)	1:50	DESIGN BY	DSP
DATE	DECEMBER 17, 1999		
FLD. BK. #	N/A		

**PARSONS BRINCKERHOFF**  
LOS VEGAS, NEVADA

**DEPARTMENT OF PUBLIC WORKS**  
I-15 FREEWAY CHANNEL  
STORM DRAIN LATERAL PROFILES  
"FC" 1+444.100 THRU "FC" 1+945.406

REGISTERED PROFESSIONAL ENGINEER STATE OF NEVADA  
JOHN CLARK  
CIVIL

DRAWING No. 71  
SD-1 241