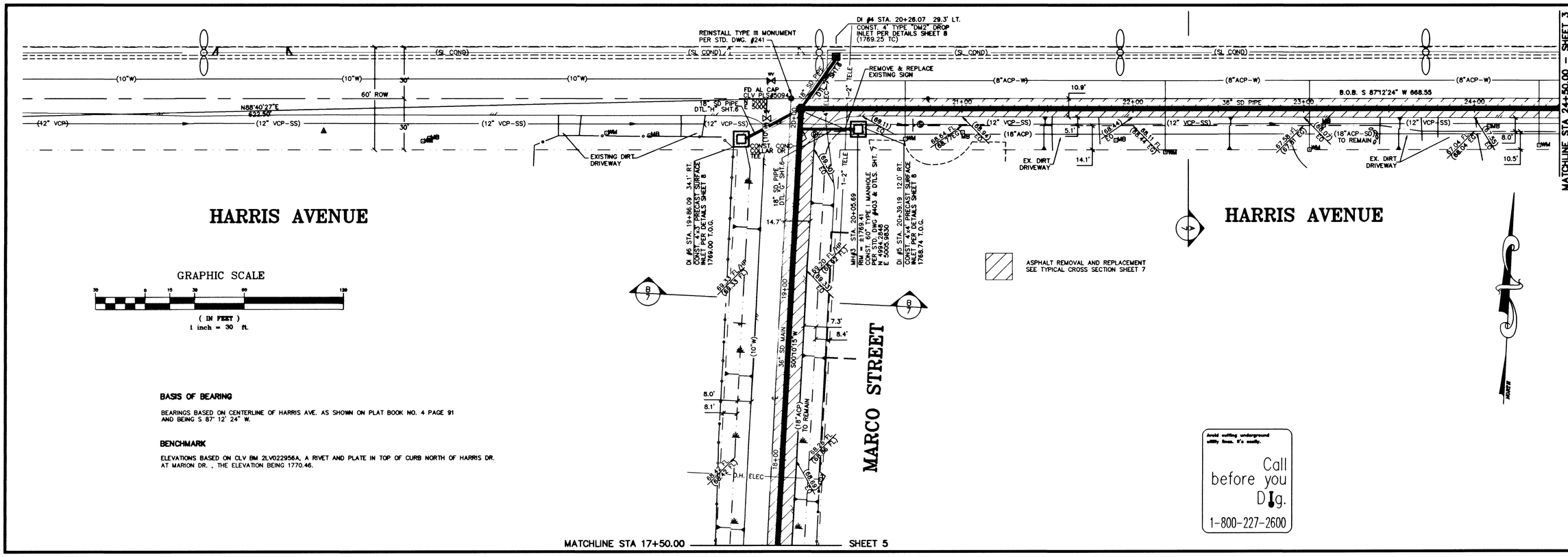


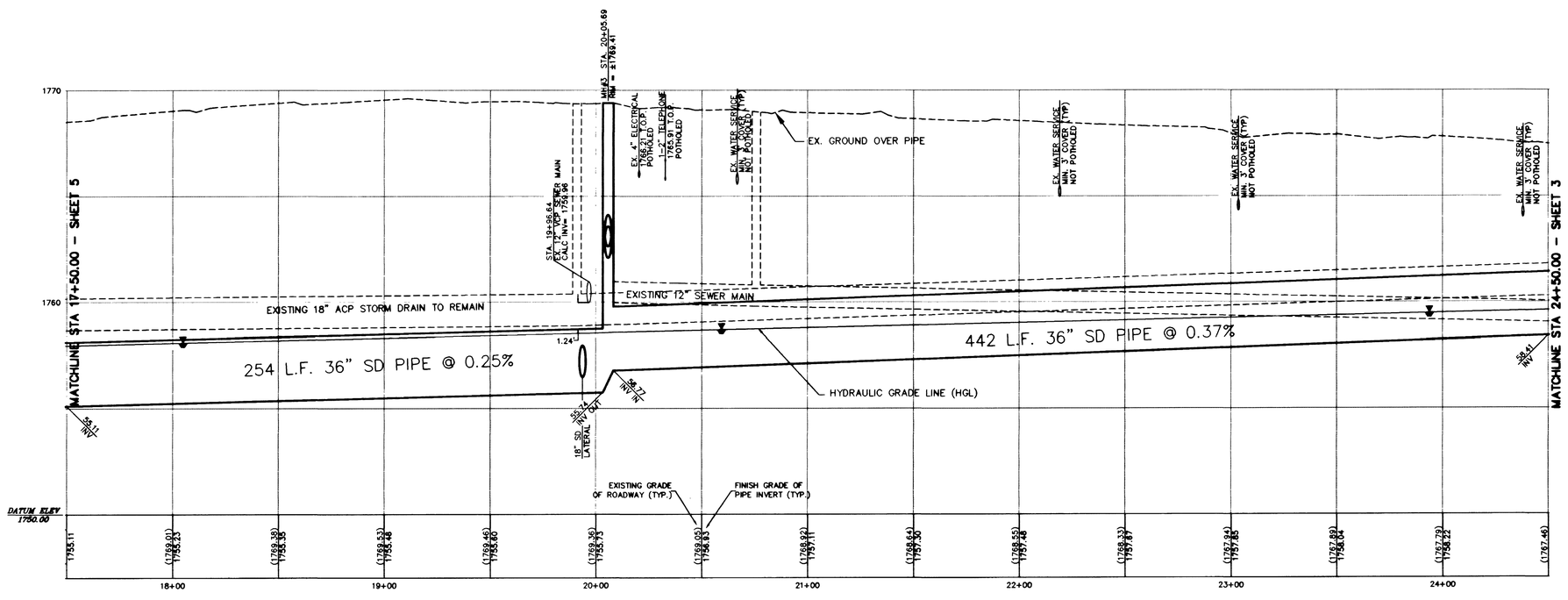


DEPARTMENT OF PUBLIC WORKS

PROJECT: HARRIS AVENUE STORM DRAIN

SHEET: PLAN & PROFILE STA 17+50-STA 24+50

ENGINEERING DESIGN DIVISION

CITY ENGINEER: DENNIS ANDERSON, P.E.
PROJECT MANAGER: ED METTENSTROM, P.E.

W.A. # WU9465 | DESIGN BY DOL | SCALE (V) 1"=3' | DATE JUNE 22, 1999 | SCALE (H) 1"=30' | FLD. BK. # N/A

REVISIONS | DATE

DRAWING NO. 327-V248 | 4/8

25720