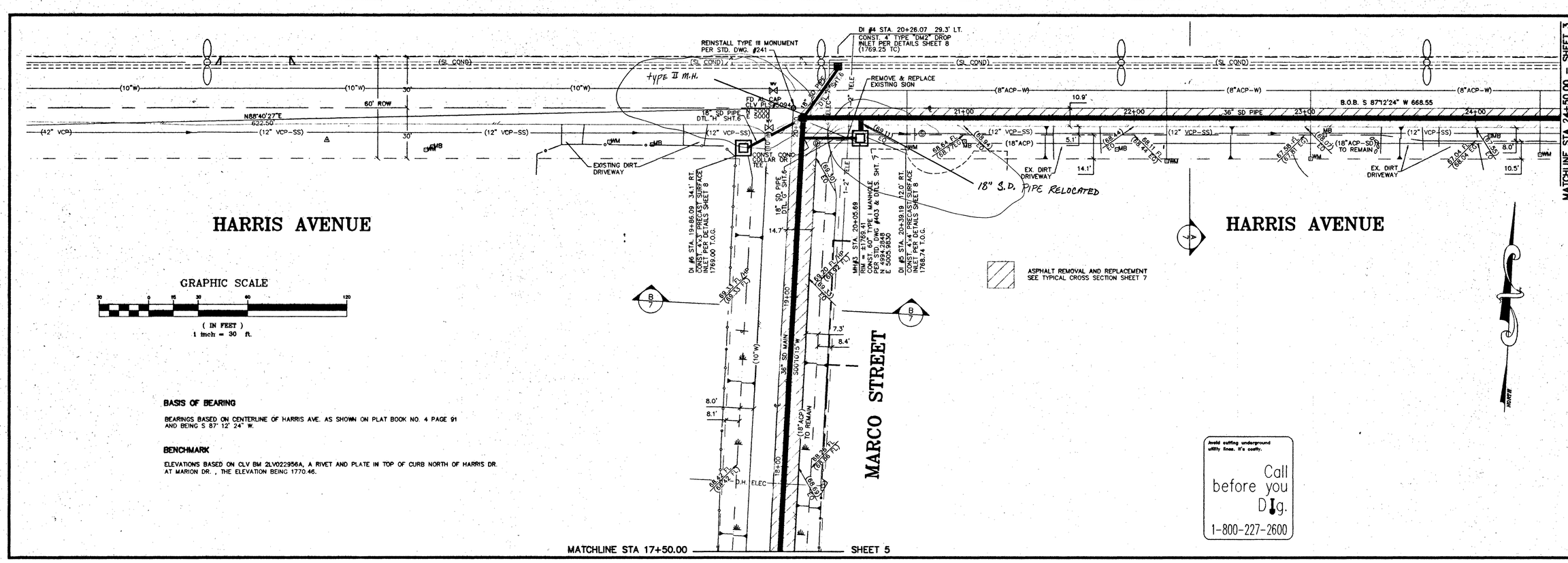

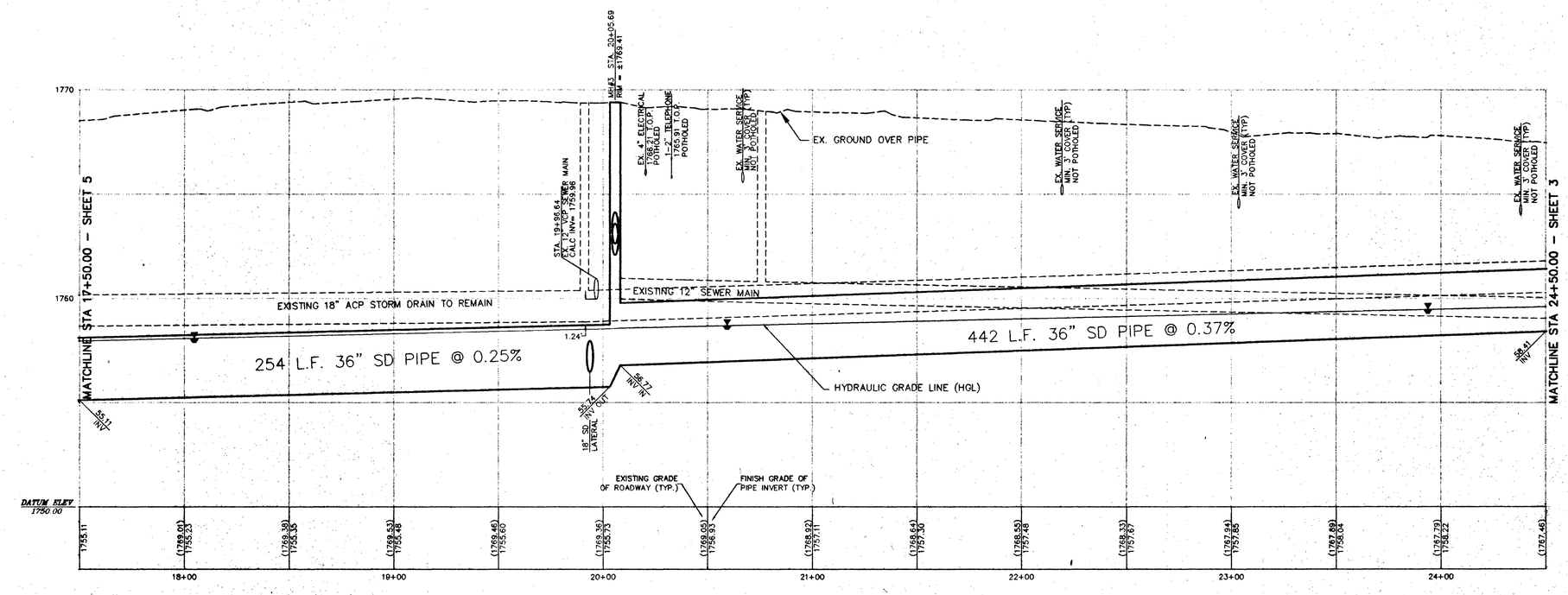

DEPARTMENT OF PUBLIC WORKS

ENGINEERING DESIGN DIVISION

CITY ENGINEER: DENNIS ANDERSON, P.E.
PROJECT MANAGER: ED NETTENSTROM, P.E.

PROJECT: HARRIS AVENUE STORM DRAIN

SHEET: PLAN & PROFILE STA 17+50–STA 24+50

SCALE (H) 1"=30' | SCALE (V) 1"=3' | W.A. # WU9465
FLD. BK. # N/A | DATE JUNE 22, 1999 | DESIGN BY DDL

DATE | REVISIONS

DRAWING NO. 327-V248 | 4/8

43568

F:\DEPGT\DESIGN\harris\HARRISC.dwg Tue Jun 22 11:36:04 1999