

10-12-58

FOOTHILLS COUNTRY CLUB UNIT NO. 2

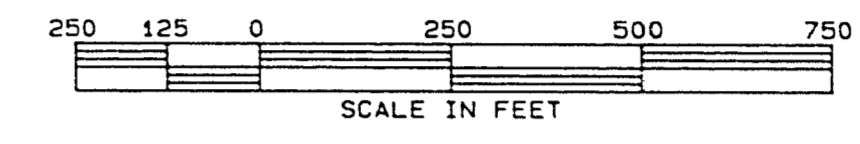
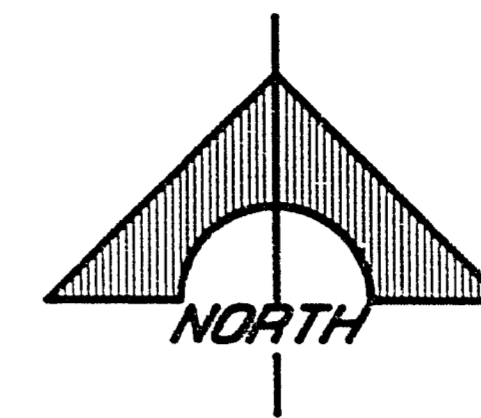

- LEGEND**
- ② BLOCK NUMBER
 - C7 CURVE NUMBER
 - 11 LOT NUMBER

CURVE	DELTA	RADIUS	LENGTH	TANGENT
1	6°47'45"	376.00	44.60	22.33
2	16°00'24"	1008.00	281.60	141.72
3	21°21'01"	174.00	84.84	32.80
4	37°47'17"	226.00	149.05	77.35
5	99°04'22"	50.50	87.32	59.20

- SETBACK LINE:**
- 20' MIN. FRONT YARD - FRONT ENTRY GARAGE
 - 10' MIN. FRONT YARD - SIDE ENTRY GARAGE
 - 5' MIN. SIDE YARD CORNER
- FND. MON. AS SHOWN
- SET 5/8" REBAR AND ALUM. CAP R.L.S. 2050 W/BRASS CAP REF. TIES SET IN T.O.C.

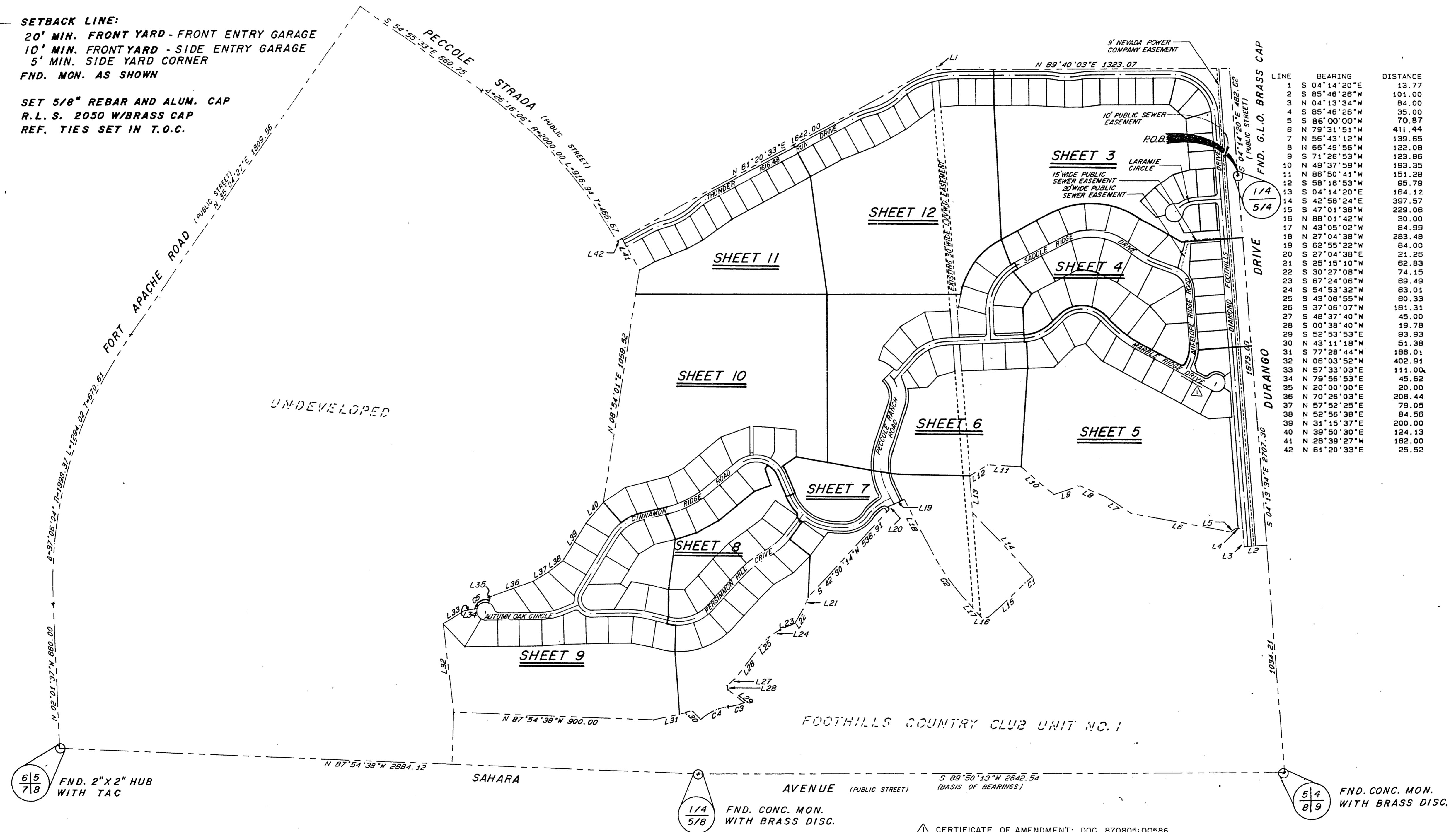

LINE	BEARING	DISTANCE
1	S 04°14'20"E	13.77
2	S 85°46'26"W	101.00
3	N 04°13'34"W	84.00
4	S 85°46'26"W	35.00
5	S 86°00'00"W	70.87
6	N 79°31'51"W	411.44
7	N 56°43'12"W	139.65
8	N 66°49'56"W	122.08
9	N 71°26'53"W	123.96
10	N 49°37'59"W	193.35
11	N 86°50'41"W	151.28
12	S 58°16'53"W	95.79
13	S 04°14'20"E	164.12
14	S 42°58'24"E	397.57
15	S 47°01'36"W	229.06
16	N 88°01'42"W	30.00
17	N 43°05'02"W	84.89
18	N 27°04'38"W	283.48
19	S 62°55'22"W	84.00
20	S 27°04'38"E	21.25
21	S 25°15'10"W	62.83
22	S 30°27'08"W	74.15
23	S 67°24'06"W	89.49
24	S 54°53'32"W	83.01
25	S 43°06'55"W	80.33
26	S 37°06'07"W	181.31
27	S 48°37'40"W	45.00
28	S 00°38'40"W	19.78
29	S 52°53'53"E	83.93
30	N 43°11'18"W	51.38
31	S 77°28'44"W	186.01
32	N 06°03'52"W	402.91
33	N 57°33'03"E	111.00
34	N 79°56'53"E	45.62
35	N 20°00'00"E	20.00
36	N 70°26'03"E	206.44
37	N 57°52'25"E	79.05
38	N 52°56'38"E	84.56
39	N 31°15'37"E	200.00
40	N 39°50'30"E	124.13
41	N 28°39'27"W	162.00
42	N 61°20'33"E	25.52

▲ CERTIFICATE OF AMENDMENT; DOC. 870805-00586