

| REVISIONS | BY |
|-----------|----|
|           |    |
|           |    |
|           |    |
|           |    |
|           |    |
|           |    |
|           |    |
|           |    |
|           |    |
|           |    |

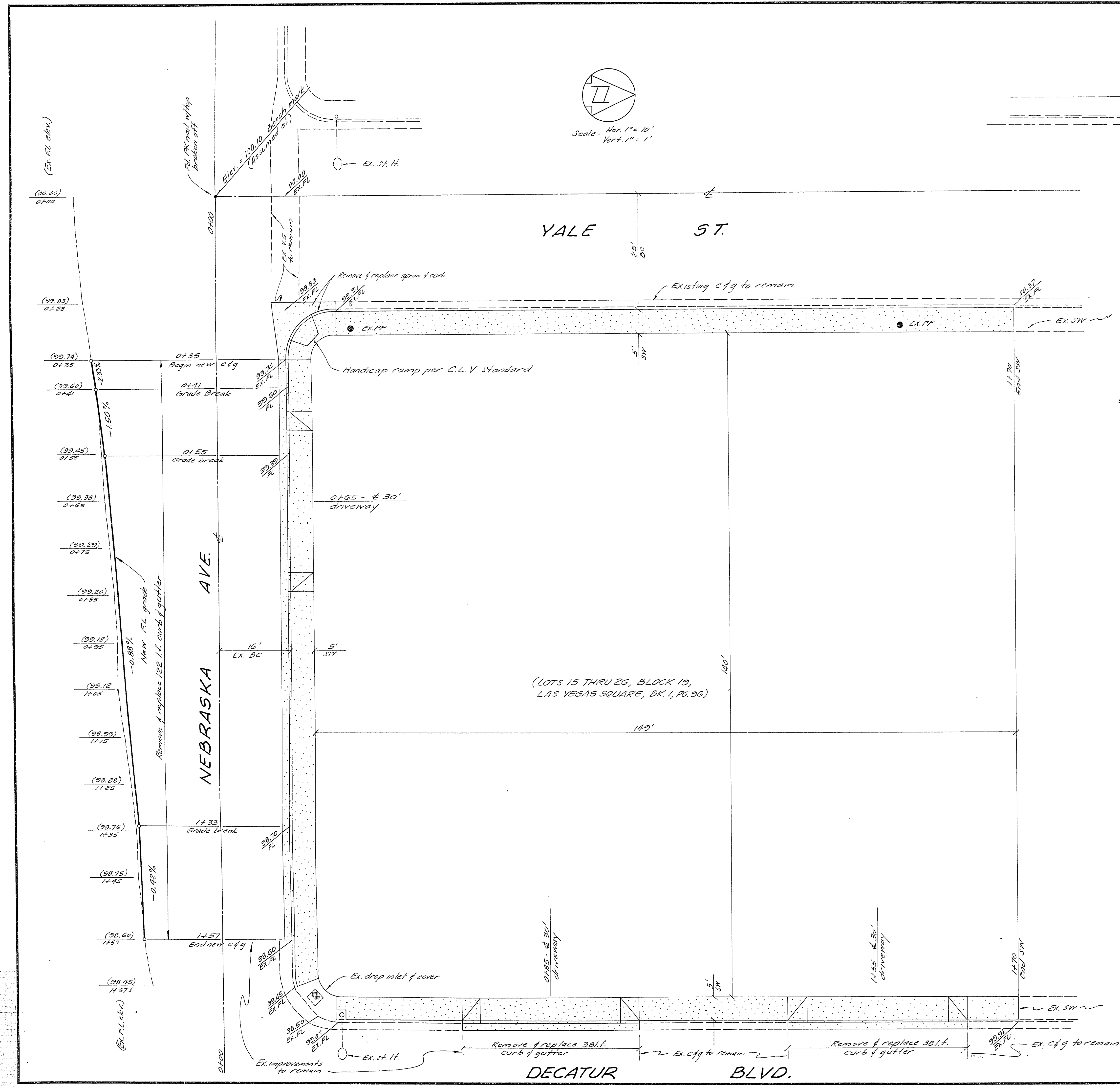

NOTE - All work to be done in strict accordance with standard plans of the City of Las Vegas.

BENCH MARK - PK nail w/top broken off at intersection of Yale & Nebraska - Elev. = 100.10 (Assumed)

ESTIMATE OF QUANTITIES

|                                  |           |
|----------------------------------|-----------|
| Remove curb & gutter & apron     | 198 l.f.  |
| Install new curb & gutter        | 198 l.f.  |
| Install commercial driveway      | 570 s.f.  |
| Install sidewalk                 | 1595 s.f. |
| Install v.g. apron & return curb | 2 s.      |

APPROVALS

|   |                                |
|---|--------------------------------|
| <i>[Signature]</i><br>C.L.V. Engineer                 | 6/24/01<br>Date                |
| <i>[Signature]</i><br>C.L.V. Quality Control Engineer | 6-27-01<br>Date                |
| N/A   | C.L.V. Elect. Coordinator Date |
| N/A   | C.L.V. Elect. Supervisor Date  |
| <i>[Signature]</i><br>C.L.V. Fire Marshall            | 6/29/01<br>Date                |

OFFSITE IMPROVEMENT DRAWINGS  
Prepared by: Kraemer Engineering Company  
3100 W. Sahara Ave., Suite A-16  
Las Vegas, Nevada, 89102 Ph. (702) 876-0559

HERBST OIL CO. STATION  
DECATUR BLVD. & NEBRASKA AVE  
LAS VEGAS, NEVADA

Date 6/24/01  
Scale Hor. 1" = 10'  
Vert. 1" = 1'  
Drawn KK  
Job  
Sheet 1  
Of 1 Sheets

