LEGEND

- R/W — RIGHT-OF-WAY
- E.O.P. — EDGE OF PAVEMENT
- ℄ — CENTER LINE
- NEW TRENCH/BORE
- EXISTING POWER CONDUIT
- W — WATER LINE
- S — SEWER LINE
- G — GAS LINE
- MANHOLE
- STREET LIGHT
- UTILITY POLE
- TRAFFIC SIGNAL
- POWER CABINET
- EXISTING STREET LIGHT VAULT
- 17"x30" VAULT & POWER SERVICE DISCONNECT

DETAIL INFORMATION

NEW UG CONSTRUCTION

130' OF 2-1" HDPE INNERDUCT IN FIBER TRENCH

TOTAL NEW FIBER TRENCH FOOTAGE - 130'

BILL OF MATERIALS

	DESCRIPTION	QUANTITY
EQUIPMENT CABINETS	17x30 VAULT	1
CONDUIT	1" HDPE INNERDUCT - (FIBER)	260'

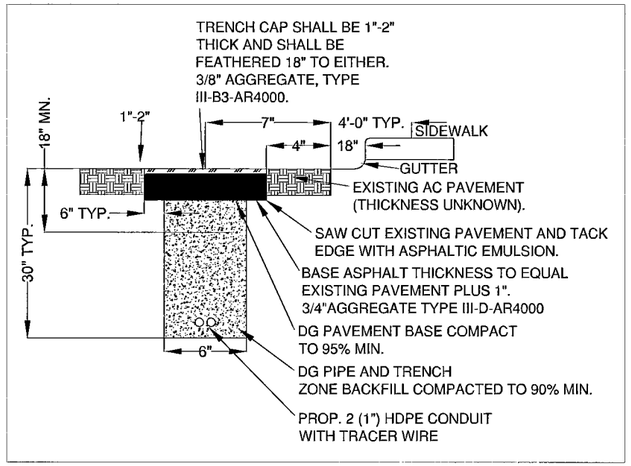

AC TRENCH DETAIL A–A

SPECIAL NOTE:
ALL AC PATCHING & TRENCHING WORK SHALL CONFORM TO USD CCA DWG. NO. 500 SERIES

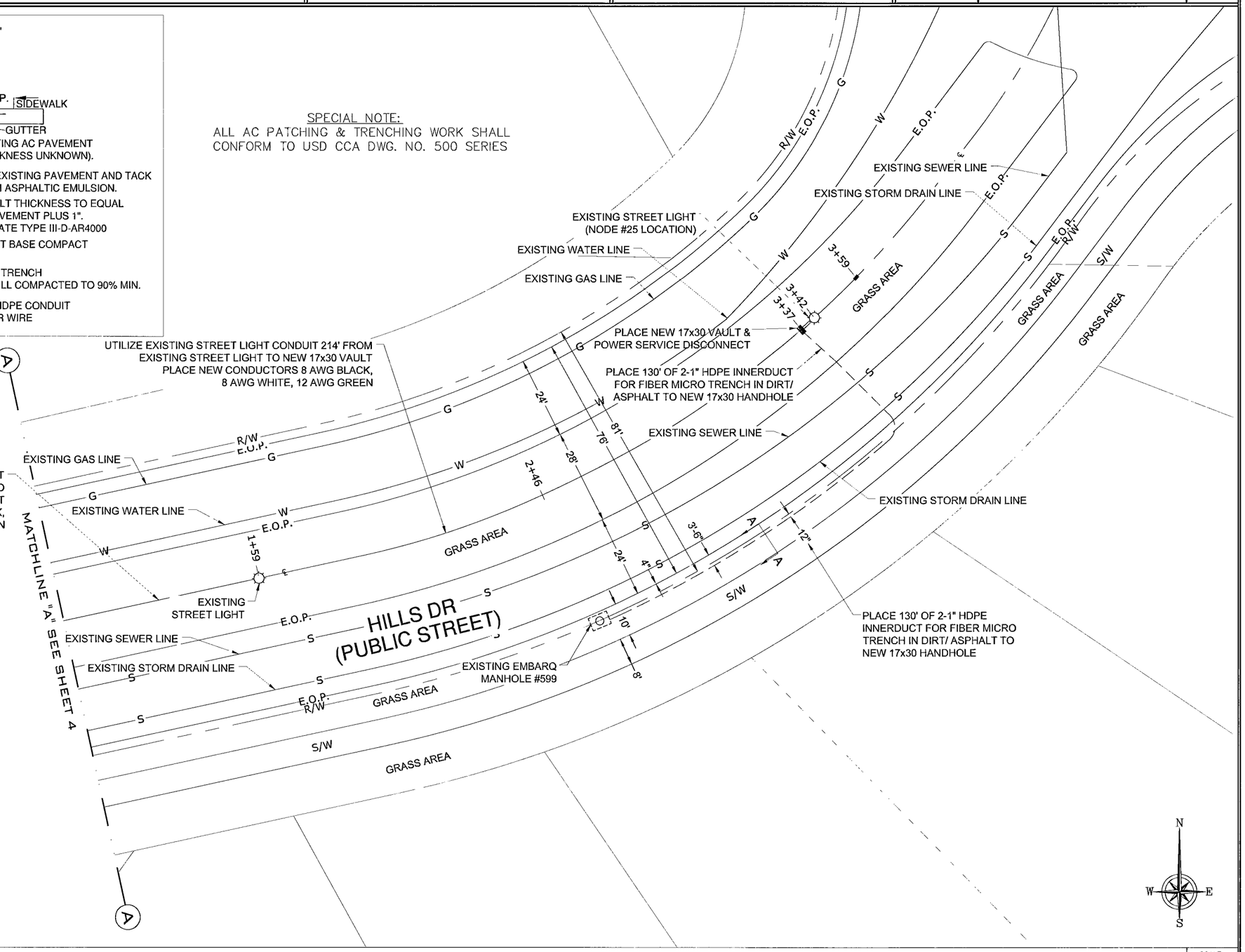

122865

NODE CONSTRUCTION DESIGN

SCALE: NO SCALE

NextG Networks of California, Inc.
2216 O'TOOLE AVE.
SAN JOSE, CALIFORNIA 95131
PHONE: (408) 954-1580

PROJECT INFORMATION:

SPR1009NV-SUMN025
LAS VEGAS, NV 89134

CURRENT ISSUE DATE:

03/10/2010

PERMIT SUBMISSION:

REV.:	DATE:	DESCRIPTION:	BY:

PLANS BY: NextG Networks of California, Inc.

REP:

COMMENTS:

H# 37703
DWG # 10705418-7EC

SHEET TITLE:

NODE CONSTRUCTION DESIGN

SHEET NUMBER: **3**

REVISION: **3 OF 7**