

IRON MOUNTAIN RANCH - VILLAGE 9 - UNIT 1 MONUMENTATION TIE MAP

(A COMMON INTEREST COMMUNITY)
LOCATED WITHIN THE NORTHWEST QUARTER (NW 1/4)
OF THE NORTHEAST QUARTER (NE 1/4) OF SECTION 12,
TOWNSHIP 19 SOUTH, RANGE 60 EAST, M.D.M., CITY OF
LAS VEGAS, CLARK COUNTY, NEVADA

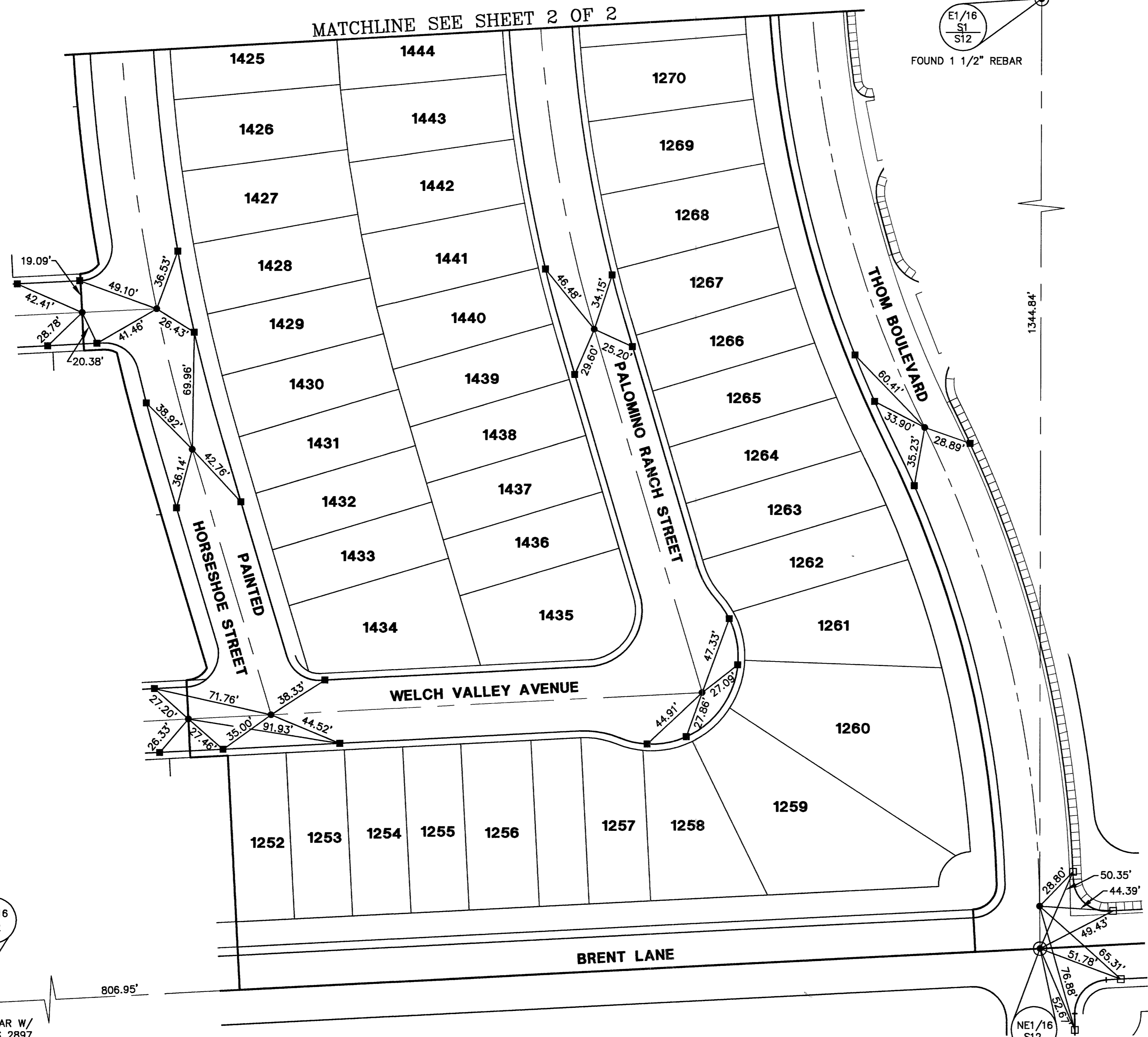

E1/16 S1 S12
FOUND 1 1/2" REBAR

C N1/16 S12 C
FOUND 1/2" REBAR W/
PLASTIC CAP RLS 2897
IN CONCRETE

NE1/16 S12
FOUND TYPE II MONUMENT 2" BRASS CAP IN
CONCRETE STAMPED "VTN PLS 11449" SET PER
IRON MOUNTAIN RANCH VILLAGE 7 - UNIT 2
PER PARCEL MAP: FILE 105, PAGE 24

I, ANTHONY ZICARI, A PROFESSIONAL LAND SURVEYOR LICENSED IN THE STATE OF NEVADA, DO HEREBY CERTIFY THAT THE MONUMENTS HAVE BEEN SET AND THE TIE DISTANCES ESTABLISHED AS SHOWN HEREON. THIS SURVEY WAS COMPLETED ON OCTOBER 4, 2005.

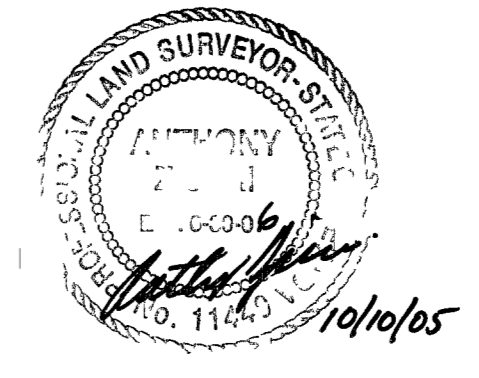

ANTHONY ZICARI, P.L.S.
NEVADA LICENSE NO. 11449

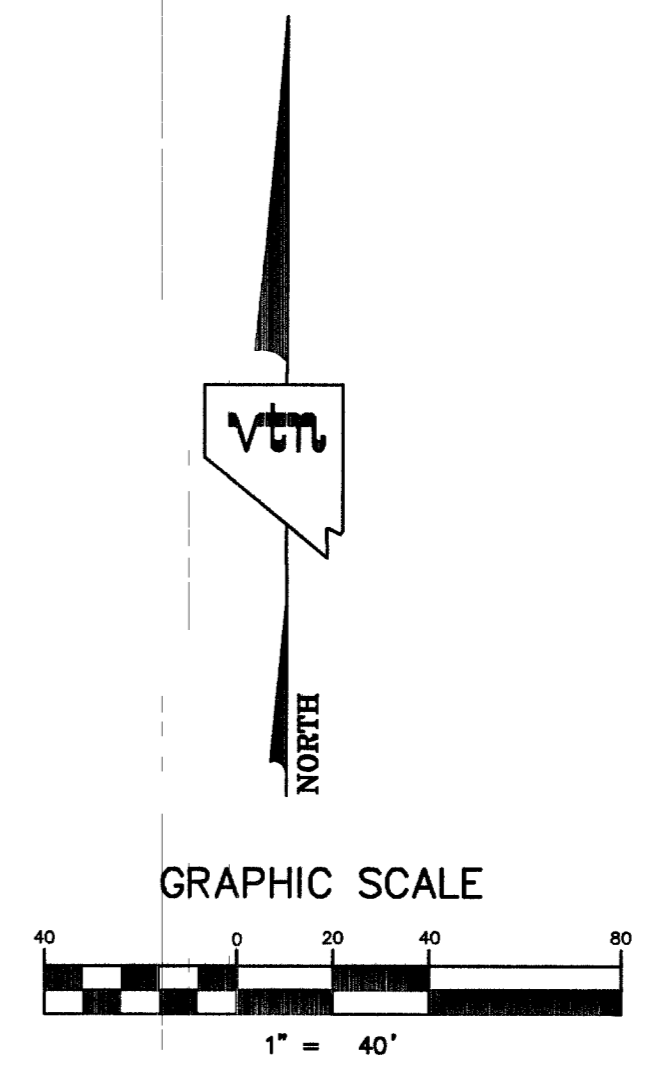

NOTES

SEE FINAL MAP FOR BEARING AND DISTANCES.
(BOOK 111, PAGE 38)

LEGEND

- 2 LOT NUMBER
- (X) BLOCK NUMBER
- RIGHT OF WAY
- LOT LINES
- UNIT BOUNDARY
- - - STREET CENTERLINE
- - - BACK OF CURB LINE
- TYPE III MONUMENT - 5/8" REBAR AND AL. CAP STAMPED "VTN PLS 11449" WITH REFERENCE MONUMENTS IN TOP OF CURB
- TYPE IV-A REFERENCE MONUMENTS STAMPED "VTN PLS 11449" IN TOP OF CURB
- FOUND TYPE IV-A REFERENCE MONUMENTS STAMPED "VTN PLS 11449" IN TOP OF CURB SET PER IRON MOUNTAIN RANCH - VILLAGE 7 - UNIT 2
- FOUND MONUMENT AS NOTED

SHEET 1 OF 2