

T,R,S: 2061-34
APN: 1393411059

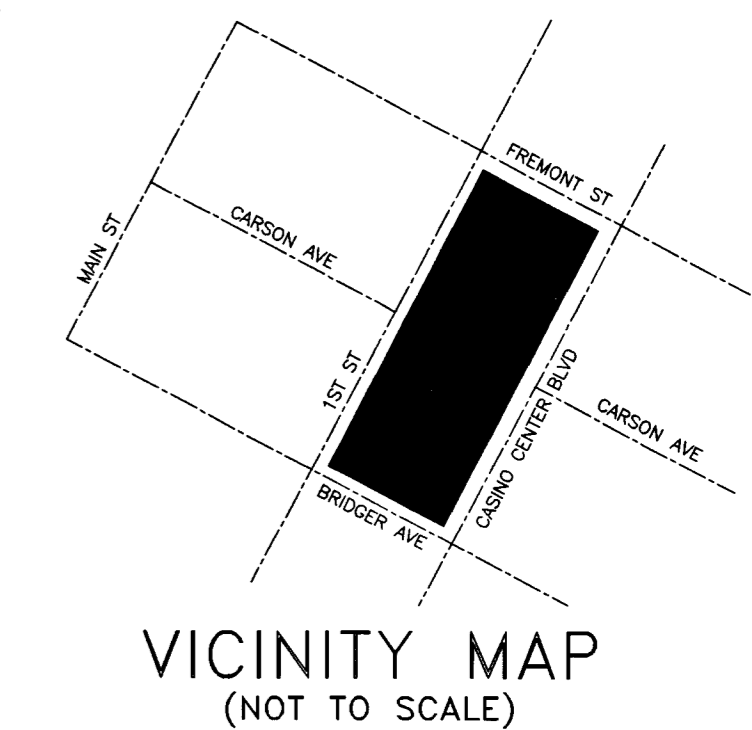

EVERY EFFORT HAS BEEN MADE TO IDENTIFY ALL NPC FACILITIES. THE CUSTOMER SHALL CONFIRM THE EXISTENCE AND LOCATION OF THESE FACILITIES.

AVOID HITTING OVERHEAD POWER LINES. IT'S COSTLY.
AVOID CUTTING UNDERGROUND UTILITY LINES. IT'S COSTLY.

CALL BEFORE YOU DO OVERHEAD

Call before you Dig

CALL 1-702-227-2929 1-800-227-2600 UNDERGROUND SERVICE (USA)

REVISIONS			
NO.	DESCRIPTION	DATE	G.A.
1	ADD MANHOLES FOR BENDS AND ACCESS OUTSIDE OF VALET PARKING AREA, IN: NEW CIR. IN EX: MH'S, BY DT	11/17/2006	
2	RECONFIGURE GUST, SWITCHROOM, ADD MH TO REROUTE CONDUITS OUT OF MH-3 PER CUST REQUEST SEE DETAIL ON SHEET 10, BY DT	02/12/2007	
3	IN: RISER ON POLE P-30522 ON BRIDGER, RECONFIGURE PRI. WIRES AND POLES IN ALLEY OFF CARSON NORTH & EAST, BY DT	03/09/2007	
4	ADD CAP BANK TO FC-2655 PER PLANNING, BY DT	04/06/2007	
5	ADD POLE NUMBERS AND RISER DETAILS	05/11/2007	

TYPE OF EASEMENT:		JPA NOTES:	
<input type="checkbox"/>	AERIAL	<input type="checkbox"/>	SPRINT CONTACT: LEN BELLOWS
<input type="checkbox"/>	STANDARD	<input type="checkbox"/>	PHONE NUMBER: 244-7839
<input type="checkbox"/>	R/W-31	<input type="checkbox"/>	DATE OF CONTACT: 03/23/2006
<input type="checkbox"/>	UNDERGROUND	<input type="checkbox"/>	NPC TO SET NEW POLES
<input type="checkbox"/>	AS BUILT UNDERGROUND	<input type="checkbox"/>	NPC TO STAKE NEW POLES
<input type="checkbox"/>	R.O.E./R/W-5-COM	<input type="checkbox"/>	NPC TO PROVIDE 6 POLES
<input type="checkbox"/>	3rd PARTY	<input type="checkbox"/>	4 60-FT. CLASS HL
<input type="checkbox"/>	UNDERGROUND BY EXHIBIT	<input type="checkbox"/>	2 55-FT. CLASS STEEL
<input type="checkbox"/>	(N-DOT) PERMIT	<input type="checkbox"/>	FT. CLASS
<input type="checkbox"/>	(BLM) PERMIT	<input type="checkbox"/>	NPC TO DIG POLE HOLES
<input type="checkbox"/>	RAILROAD-UPRR-PERMIT	<input type="checkbox"/>	NPC TO REMOVE EX. POLES
<input type="checkbox"/>	SO. NEVADA WATER PERMIT	<input type="checkbox"/>	REM: 11 POLES IN: 12 RISERS
<input type="checkbox"/>	NOT REQUIRED	<input type="checkbox"/>	JPA#: P200600118
<input type="checkbox"/>	Misc. Info.	<input type="checkbox"/>	

NPC INFORMATION:
COORDINATOR: PATRICIA BROWN
PHONE: 657-4337
DESIGNER: DARRYL THOMAS
DCA:
INSPECTOR: 378-3725
SCHEDULING: 657-4117, 657-4116, 657-4118
DISTRICT: LAS VEGAS

CUSTOMER INFORMATION:
APPLICANT: GOLDEN NUGGET
ENGINEER:
CONTACT: RICH RIAL
APPROVAL DATE:

GOVERNMENT INFORMATION:
AGENCY: CITY OF LAS VEGAS
APPROVAL DATE: 11/15/2006

NEVADA POWER COMPANY

GOLDEN NUGGET EXPANSION
INSTALL

As-BUILT 107V4611-2-NPC

PROJ. ID: 180976	SCALE: 1" = 40'
SHEET #: 6 OF 10	DATE: 03/08/2006

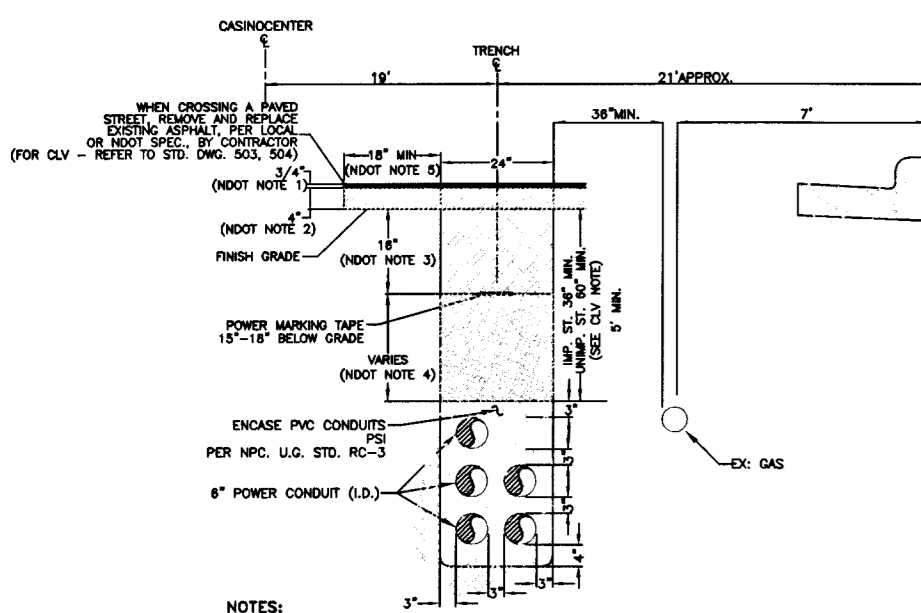
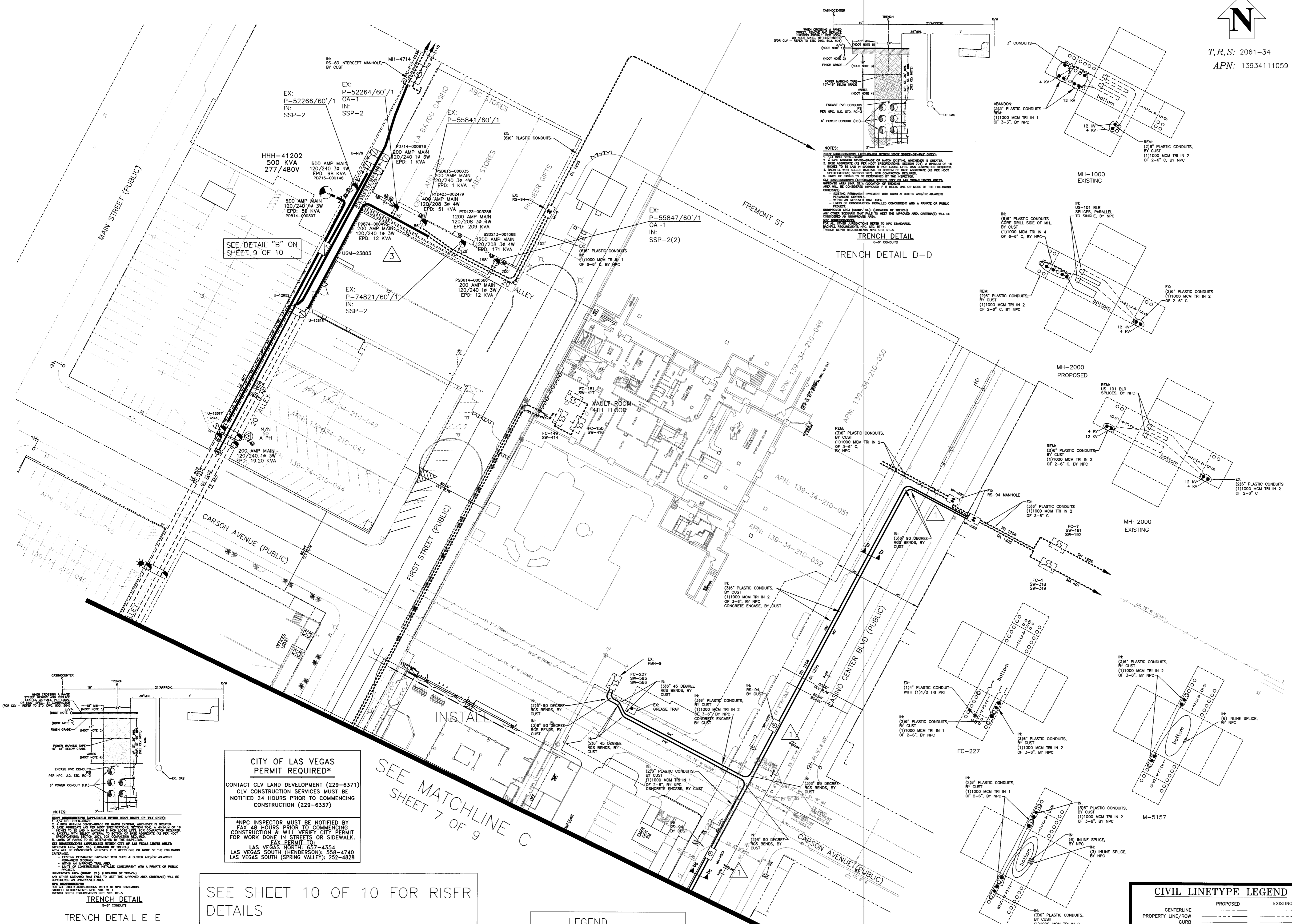

CITY OF LAS VEGAS PERMIT REQUIRED*
CONTACT CLV LAND DEVELOPMENT (229-6371)
CLV CONSTRUCTION SERVICES MUST BE NOTIFIED 24 HOURS PRIOR TO COMMENCING CONSTRUCTION (229-6337)

*NPC INSPECTOR MUST BE NOTIFIED BY FAX 48 HOURS PRIOR TO COMMENCING CONSTRUCTION & WILL VERIFY CITY PERMIT FOR WORK DONE IN STREETS OR SIDEWALK. FAX PERMIT TO:
LAS VEGAS NORTH: 657-4354
LAS VEGAS SOUTH (HENDERSON): 558-4740
LAS VEGAS SOUTH (SPRING VALLEY): 252-4828

NOTE: INSTALL CAP BANK ON FC-2655
SEE SHEET 8 OF 10

SEE MATCHLINE C
SHEET 7 OF 9

SEE SHEET 10 OF 10 FOR RISER DETAILS

LEGEND

[Symbol]	LE 407
[Symbol]	MA 401
[Symbol]	SH 1206
[Symbol]	SH 1212/GA 1202
[Symbol]	GA 1205
[Symbol]	GA 1201
[Symbol]	LE 402

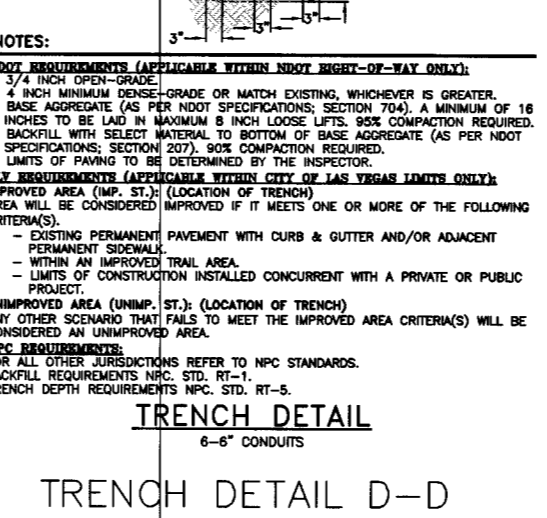

TRENCH DETAIL D-D
6-8" CONDUITS

PURPOSE OF PROJECT:
REM. EXISTING FACILITIES FOR NEW CONSTRUCTION, ROUTE PRI. FEED

CIVIL LINETYPE LEGEND

	PROPOSED	EXISTING
CENTERLINE	---	---
PROPERTY LINE/ROW	---	---
CURB	---	---
EDGE OF PAVEMENT	---	---
EDGE OF SIDEWALK	---	---
SEWER LINE	---	---
WATER LINE	---	---
GAS LINE	---	---
TELEPHONE LINE	---	---
CABLE TV LINE	---	---
STORM DRAIN LINE	---	---
FIRE HYDRANT	---	---
STREET LIGHT	---	---
STREET LIGHT SERVICE	---	---

* LINETYPES UTILIZED WHERE CONFLICT OCCURS WITH NPC FACILITIES.

105095