

INTEROFFICE ROUTING CHECK LIST

1. PLAT GENERATED

By: _____ Date: _____
 ASH 1-08-02

2. BLUELINE TO SURVEY FOR CHECK

By: _____ Date: _____
 ASH 1.10.01

3. CHECKED BLUELINES RETURNED TO

ST FOR CORRECTIONS
 By: _____ Date: _____
 ASH 1.10.02

4. CORRECTIONS MADE

By: _____ Date: _____
 ASH 1.10.02

5. MYLARS PLOTTED

By: _____ Date: _____
 ASH 1.10.02

6. MYLARS TO SURVEY FOR BACK CHECK

By: _____ Date: _____

7. BACK CHECK MADE

By: _____ Date: _____
 ASH/SS 1.10.02

8. SURVEYOR SIGNED

By: *[Signature]* Date: *[Signature]*

9. FILE INFORMATION

File Name: CG4-3.DWG
 Plotted: CG4-3.DWG

786.108PH4
 CASTLE GATE - PHASE 4

BASIS OF BEARINGS

NORTH 04°15'13" WEST BEING THE BEARING OF THE CENTERLINE OF MISTY MOAT STREET AS SHOWN BY MAP THEREOF ON FILE IN BOOK 73, PAGE 49 OF PLATS IN THE CLARK COUNTY RECORDER'S OFFICE, CLARK COUNTY, NEVADA.

COUNTY RECORDER'S NOTE:

ANY SUBSEQUENT CHANGES TO THIS MAP SHOULD BE EXAMINED AND MAY BE DETERMINED BY REFERENCE TO THE COUNTY RECORDER'S CUMULATIVE MAP INDEX, N.R.S. 278.5695

SURVEYOR'S CERTIFICATE

I, D.G. NEEL, A PROFESSIONAL LAND SURVEYOR LICENSED IN THE STATE OF NEVADA, AND PRESENT AGENT OF G.C. WALLACE, INC., DO HEREBY CERTIFY THAT PAUL BURN, P.L.S. NO. 11174 AS PAST AGENT FOR G.C. WALLACE, INC., AND I HAVE SET THE MONUMENTS AND ESTABLISHED THE TIES AS SHOWN HEREON AND DO HEREBY CERTIFY THAT THIS MAP IS AN ACCURATE REPRESENTATION OF THE LANDS SURVEYED UNDER MY DIRECT SUPERVISION AT THE INSTANCE OF CASTLE GATE LIMITED PARTNERSHIP. ALL SURVEY POINTS FOUND OR SET ARE CORRECTLY SHOWN, OCCUPY THE POSITION INDICATED AND ARE SUFFICIENT NUMBER TO ENABLE RETRACEMENT OF THE SURVEY, WHICH WAS COMPLETED ON JANUARY 3, 2002. THIS PLAT DOES NOT CONSTITUTE A SUBDIVISION AS DEFINED BY NEVADA STATE LAW. THE LANDS LIE WITHIN SECTION 4, TOWNSHIP 21 SOUTH, RANGE 60 EAST, M.D.M., CLARK COUNTY, NEVADA.

D. G. NEEL
 PROFESSIONAL LAND SURVEYOR
 NEVADA LICENSE NO. 9435

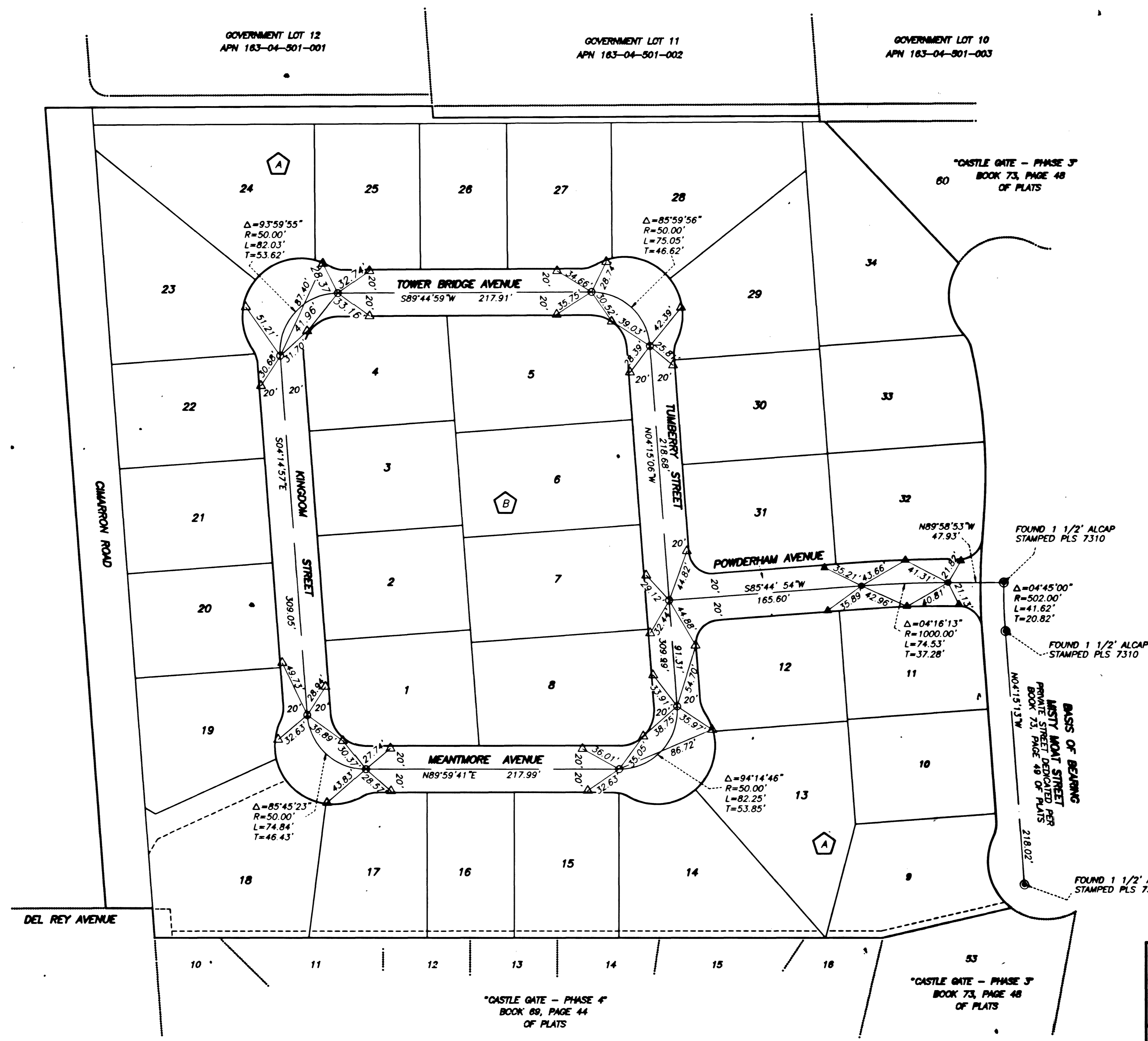

- LEGEND**
- SET REBAR AND 1 1/2" ALCAP STAMPED PLS 9435
 - ▲ SET 2" ALUMINUM REFERENCE MONUMENT IN TOP OF CURB STAMPED PLS 9435
 - FOUND REBAR AND 1 1/2" ALCAP STAMPED PLS 11174
 - △ FOUND 2" ALUMINUM REFERENCE MONUMENT IN TOP OF CURB STAMPED PLS 11174
 - FOUND MONUMENTATION AS SHOWN AND DESCRIBED
 - 13 LOT NUMBER
 - ⬠ BLOCK NUMBER

SCALE: 1"=50'

MONUMENT TIE MAP

<p>RECORD OF SURVEY FOR CASTLE GATE LIMITED PARTNERSHIP "CASTLE GATE - PHASE 4" BOOK 78, PAGE 100 OF PLATS</p>		<p>INSTRUMENT NO. <u>00724</u> OFFICIAL RECORDS BOOK NO. <u>20020313</u> FILED AT THE REQUEST OF G.C. WALLACE INC.. DATE <u>3-13-02</u> AT <u>09:58</u> FILE <u>121</u> PAGE <u>0033</u> OF SURVEYS CLARK COUNTY, NEVADA RECORDS JUDITH A. WANDEVER, RECORDER FEE \$ <u>21.00</u> DEPUTY CAE</p>
<p>LYING WITHIN A PORTION THE WEST HALF (W 1/2) OF THE NORTHEAST QUARTER (NE 1/4) OF SECTION 4, TOWNSHIP 21 SOUTH, RANGE 60 EAST, M.D.M., CITY OF LAS VEGAS, CLARK COUNTY, NEVADA</p>		
<p>G.C. WALLACE, INC. Engineers/Planners/Surveyors 1555 SOUTH RAINBOW BLVD., LAS VEGAS, NEVADA 89148</p>		

SHEET 1 OF 1

786.108PH4 39831