

CHECKER
AUTO PARTS
816 N. RANCHO

COX COMMUNICATIONS
750 N. RANCHO

MATCH LINE
SEE SHEET 2

MATCH LINE
SEE SHEET 4

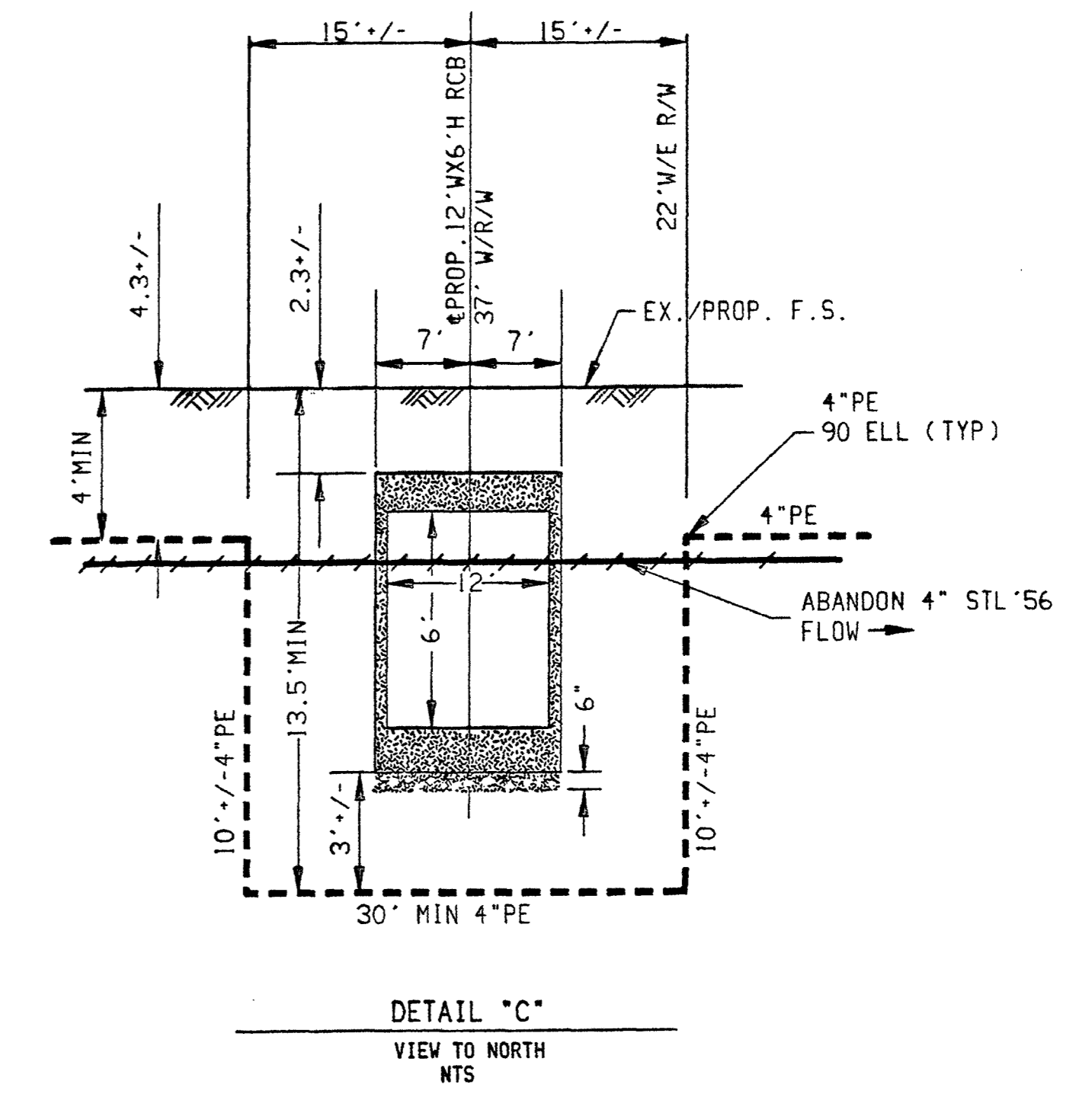
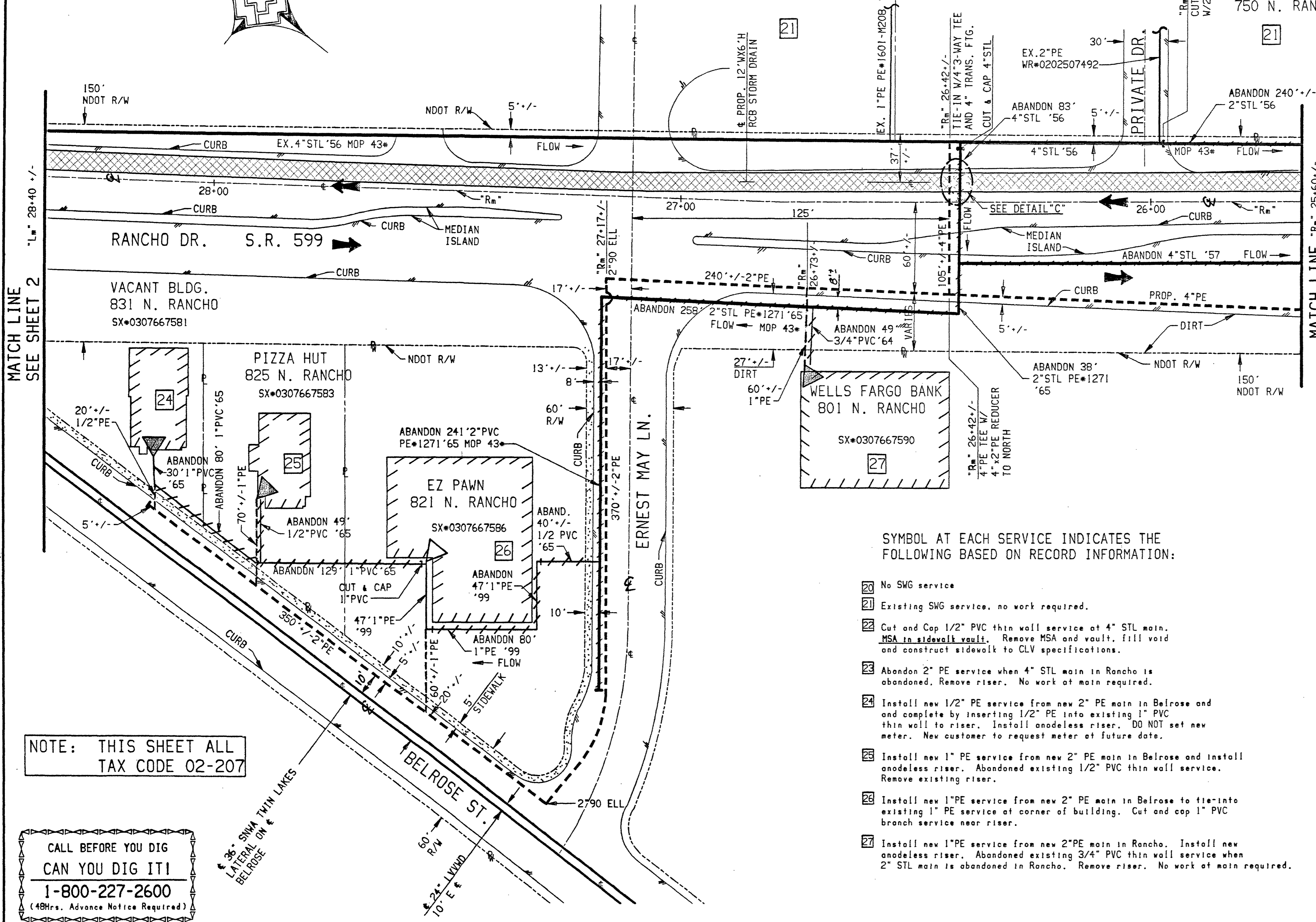

SNWA CONSTRUCTION NOTE:

NOTE:
Contractor shall field locate and protect all SNWA/SNS access appurtenances, including but not limited to AV/AR, access manways and cathodic protection systems. All above ground structures and at grade structures must be adjusted to new grade at contractors expense. Cathodic protection test stations, rectifiers, and AV/AR's must be relocated to the sidewalk per SNWA standards and at the contractors expense. Contractor to NOTIFY SOUTHERN NEVADA WATER AUTHORITY, DEVELOPMENT PLAN REVIEW, at (702) 862-3444 at least 48 hrs. prior to construction activity.

APPROVALS:
[Signature] 7/30/03
SOUTHERN NEVADA WATER AUTHORITY DATE

SNWA approval is valid for one (1) year from the signature date. If construction within the easement or restricted pipe safety zone is not complete, plans must be resubmitted to SNWA for approval.

- SYMBOL AT EACH SERVICE INDICATES THE FOLLOWING BASED ON RECORD INFORMATION:
- 23 No SWG service
 - 21 Existing SWG service, no work required.
 - 22 Cut and Cop 1/2" PVC thin wall service at 4" STL main. MSA in sidewalk vault. Remove MSA and vault, fill void and construct sidewalk to CLV specifications.
 - 23 Abandon 2" PE service when 4" STL main in Rancho is abandoned. Remove riser. No work at main required.
 - 24 Install new 1/2" PE service from new 2" PE main in Belrose and complete by inserting 1/2" PE into existing 1" PVC thin wall to riser. Install anodeless riser. DO NOT set new meter. New customer to request meter at future date.
 - 25 Install new 1" PE service from new 2" PE main in Belrose and install anodeless riser. Abandoned existing 1/2" PVC thin wall service. Remove existing riser.
 - 26 Install new 1" PE service from new 2" PE main in Belrose to tie-into existing 1" PE service at corner of building. Cut and cop 1" PVC branch service near riser.
 - 27 Install new 1" PE service from new 2" PE main in Rancho. Install new anodeless riser. Abandoned existing 3/4" PVC thin wall service when 2" STL main is abandoned in Rancho. Remove riser. No work at main required.

NOTE: THIS SHEET ALL TAX CODE 02-207

CALL BEFORE YOU DIG
CAN YOU DIG IT!
1-800-227-2600
(48hrs. Advance Notice Required)

AREA 35 LV 16

REVISIONS				AS-BUILT DRAWING-PRESSURE TEST DATA				VISUAL INSPECTION CERTIFICATION				CONSTRUCTION				ISOLATION AREA		W. R. NO.		ENGINEER/TECHNICIAN			
				PIPE DIA. _____ TEST MEDIUM _____ TEST METHOD _____				I HAVE VISUALLY INSPECTED ALL HEATED FUSIONS, SOLVENT CEMENT, MECHANICAL JOINTS, AND WELDS THAT I HAVE PERFORMED				INSPECTOR _____ FOREMAN _____ REVIEWED BY _____				15		0306663113		BOB MIDDAG PHONE 365-2071			
				PIPE LENGTH _____				NAME _____ DATE _____								LOCATION		ATLAS *TILE *		ACCOUNT REP. DAN BENDER PHONE 702-253-2357			
				PIPE TYPE _____																PROJECT CONTACT DATE 7/17/03			
				MIN. DURATION _____																SHEET NO. 3 OF 4 SCALE 1" = 40' DATE 7/17/03			
				TEST PRES. (PSIG) _____ START _____ END _____																DWN. BY R. SKROVE CHKD. BY _____ APPVD. BY _____			
				UNIT NO. _____ UNIT TYPE _____ INSTL. _____ RET. _____ INSTL. _____ RET. _____				AS-BUILTS ACCEPTED BY _____ DATE _____				PERMIT INFORMATION Tax Code Area- 02-0200 & 0207 CITY OF LAS VEGAS NDOT/SNWA								TITLE F-NDOT-RANCHO DR. STORM DRAIN U.S. 95 TO WASHINGTON AVE.			
				PROPERTY UNITS				POSTED BY _____ DATE _____												FILENAME: 21_0306663113			
								POSTING OC'D BY _____ DATE _____												107U3780-Swg			

